MAY -9 1929

©CLB 27174

The only newspaper in Washington with the Associated Press news every morning in the year. For home delivery call Main 4205.

The Washington Post.

Weather—Fair today; tomorrow increasing cloudiness, possibly showers in afternoon or night; not much change in temperature.
Temperature yesterday — Highest, 68; lowest, 37.
Weather details on page 12.

NO. 19,319. ENTERED AS SECOND-CLASS MATTER POSTOFFICE, WASHINGTON, D. C. WASHINGTON: WEDNESDAY, MAY 8, 1929. COPYRIGHT, 1929, BY THE WASHINGTON POST CO. TWO CENTS.

POST-SCRIPTS

By GEORGE ROTHWELL BROWN

"It speaks itself, and what it does contain,
In all things needful to be known, is plain."

* * * *

The new tariff bill seems to indicate that the House is laboring under the impression that by the terms of the Constitution this Government consists of the President, the judiciary and the Congressional Golf Club.

* * * *

Old Henry Clay would turn over in his grave if he could read this Act of Abdication, by the terms of which the legislative successor in America of the British Parliament surrenders the power over the purse back into the hands of the Monarch from whom our ancestors wrung it in the days of Charles I. No more abject surrender of a precious prerogative has ever been proposed by the American Congress.

* * * *

We predict that that proposed new $850,000 incinerator is going to be badly needed by the time the Senate gets through with Chairman Hawley's masterpiece. Champ Clark used to say that he and two other men were the only ones in Congress who understood the tariff, and the others are dead, too.

* * * *

The Horological Institute will meet this morning at 10 o'clock. Be on time, boys!

* * * *

Old Doc Sinclair, the well-known pharmacist, spends his first day at Prof. Peak's Sanitarium rolling a bitter pill.

* * * *

Mr. Mellon's status at the Senate appears to be considerably scrambled. If Bill Borah was chairman of a committee of one he'd dissent from himself and file a minority report.

* * * *

President Hoover shoots a timely dose of saline solution into the corpse of the Disarmament Commission.

* * * *

Model of a Mississippi spillway has been set up in the Senate Office Building, illustrating how by a mere Act of Congress the amount of water flowing down the old Father of Waters can be regulated by pressing an electric button in the White House. This concentration of all authority in the hands of the President is becoming epidemic.

* * * *

Although the tariff's going up,
And in the end it wrecks us,
We'll bet that it will never get
John Garner's goat of Texas.

* * * *

If this bill is a compromise what altitude record did the high tariff fellows try for?

* * * *

Representative Michaelson goes on trial. There's nothing more annoying than a Congressional leak.

* * * *

It's going to cost us more to eat—
'Twill cost us more to die;
The tariff bill is hard to beat,
And headed for the sky.

* * * *

You've got to cut the sugar down—
One lump instead of two,
For under Mr. Hawley's bill,
The poorhouse looms for you.

You'll have to build a house of frame,
Instead of one of brick—
There won't be any cream on milk—
The woolen schedule's slick!

For Hawley you may not give cheers,
(His bill—you may not like her),
But you'll admit, compared to him,
That Fordney was a piker.

* * * *

The beef schedule reminds us of the time the cow jumped over the moon.

* * * *

The wheat glut confronts the Western farmers with a quaint old law laid down in Political Economy that can't be repealed by an Act of Congress. As Artemus Ward would say, "this iz 2 mutch."

* * * *

Our scheme for relieving the grain market is to start a fund to buy the surplus for the starving Chinese. What a commentary it is upon so-called civilization that millions are dying for the want of a commodity that other millions can't give away.

* * * *

It is encouraging for a city consumer to note that licorice is put on the free list.

* * * *

Three cheers for the old Yankee Eagle,
For Uncle Sam, and Leo Diegel!

* * * *

The House of Representatives in its decadence seems to have forgotten that a tariff law is a revenue-raising measure, and that our Anglo-Saxon ancestors long ago took this power from the Crown and put it in the Commons.

* * * *

Still, it's better to have a dry sleuth blinded by a smoke screen than by the long green.

* * * *

Mr. Coolidge will make a free statement to the press today, following his election to the New York Yard, but it is understood he has no $2 words in it.

PRESS BANNED AT JAIL DURING SINCLAIR TERM

Welfare Head Denies Rich Oil Man's Lawyer Influenced Order.

90 DAYS ARE BEGUN IN PHARMACIST ROLE

Man, Convicted of Senate Contempt, Still Nervous; Sleeps Lightly.

HELD "REGULAR GUY" BY OTHER PRISONERS

Nattily Dressed on First Day in Dormitory; Makes His Own Bed.

BARS PRESS

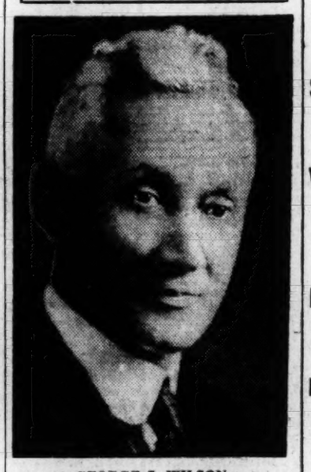

GEORGE S. WILSON,
directo. of public welfare, who yesterday ordered newspaper reporters barred from the District Jail while Harry F. Sinclair is a prisoner there.

George S. Wilson, director of the Board of Public Welfare of the District of Columbia, yesterday issued an order barring newspaper reporters from the District Jail while Harry F. Sinclair, millionaire oil magnate, is serving a 90-day sentence for contempt of the Senate.

Wilson charged that newspaper reporters had "completely demoralized jail business" since Sinclair's incarceration.

Asked if he had issued the ban following a talk with Mr. Sinclair's lawyers, Mr. Wilson said:

"No, I haven't seen Sinclair's lawyers nor do I know the prisoner."

"Because he is wealthy is one of the reasons why he should be protected from molestation by newspaper reporters," Mr. Wilson said. "You don't interview other prisoners, and he should be given the same protection the others have."

All Persons Affected.

When informed that newspaper men have interviewed prisoners on many occasions, Wilson said:

"The order still stands."

Mr. Wilson further stated the ban would affect all persons excepting lawyers of the prisoners in the jail, and those relatives and friends who obtain permission to visit them during the regular visiting hours.

Asked how long the ban would be in effect, Wilson replied:

"I can't say. It's in effect now, though."

Sinclair's second night in jail was spent "at ease." After a dinner consisting of beef stew, stewed prunes and bread and coffee, the millionaire prisoner talked a while with his fellow prisoners, loitered around the dormitory in which he sleeps and then sauntered across the rotunda to the prison infirmary.

One of the first questions Sinclair asked when he surrendered Monday night was whether he would have an opportunity to read. He spent several hours under the high-powered drop lights in the infirmary last night reading the newspapers and other articles.

Shuns Newspaper Men.

He shunned the cozy atmosphere in the front office where the "white collar boys," as the prison trusties are called, swapped tales while listening to a high-powered radio because, he said, he wanted to steer clear of the newspaper boys.

Sinclair has confided in his fellow prisoners that he wants to keep away from the newspaper reporters at the jail until "this thing blows over."

George P. Hoover, of this city, one of Sinclair's counsel, visited the prisoner at the jail about 5 o'clock yesterday. Mr. Hoover would not disclose the nature of his call, other than to say that, as Mr. Sinclair's attorney, he had a right to visit the prisoner.

"He appeared cheerful and seemed pleased with his new duties," Mr. Hoover, added, however.

Sinclair's first full day in jail found

CONTINUED ON PAGE 3, COLUMN 2.

DEBENTURE CLAUSE HELD LIKELY TO WIN

Defeat Is Faced by President in His First Major Contest With Senate.

VOTE ANTICIPATED TODAY

(Associated Press.)

Despite determined efforts by Senate administration leaders to rally a majority for defeat of the export debenture plan opposed by President Hoover, an element of unsteadiness within their ranks yesterday brought discouragement on what was expected to be the eve of a vote on that feature of the farm relief bill.

The most recent check by the debenture group was asserted to show a margin of 5 votes in favor of retaining that disputed section. Members of the administration group declined to estimate their strength, but the opinion was expressed that the vote would be close.

This outlook was conveyed to President Hoover yesterday by Senator Watson, the Republican leader. The veteran Indiana legislator declared later that even if the debenture plan were approved by the Senate, that provision would be eliminated in the ensuing conference by a committee of Senate and House members.

Watson is sponsoring he elimination move in the Senate and his success or failure was expected to be known late tomorrow or Thursday. An agreement to limit further debate on the debenture plan goes into effect at 2 p. m. today and under the usual procedure a vote follows within a few hours.

The confidence radiated by supporters of the debenture proposal was more striking than usuaul yesterday in contrast to the reticence of administration leaders to discuss their chances optimistically. The vote is looked upon generally as providing the first contest of major proportions between President Hoover and the Senate, and those opposing the Chief Executive are made up practically entirely from the Democratic and independent Republican ranks.

While members of the administration group discussed the outlook among themselves in relation to how individual senators classed as "doubtful" might vote, such comments for publication were not forthcoming. An element of uneasiness was apparent however.

With major interest at present concentrated on the fate of the export

CONTINUED ON PAGE 3, COLUMN 2.

FRANCE TO ASK U.S. FOR PLANS ON NAVAL CUTS

Details of Suggestions for Reducing Sea Power Are Sought.

SAME STEPS LIKELY BY OTHER NATIONS

Von Bernstorff, Leaving Geneva, Says He Is Not Optimistic.

HOOVER SEES HOPE FOR ARMS EFFORTS

He Says Results Achieved at Parley Will Be Followed Up Promptly.

Geneva, May 7 (A.P.).—France will ask the Washington Government for details of its suggestions for reducing naval armament, French spokesman at Geneva said tonight.

It is assumed here that the British, Italian and Japanese governments will similarly instruct their ambassadors to get in touch with the Washington authorities in order the various nations may inaugurate studies of the disarmament proposals and have something definite on which to work.

In his final speech to the preliminary disarmament conference, Lord Cushendun of England made particular reference to the expected American proposals.

What the governments have in mind particularly is believed to be a technical explanation as to how the United States regards the question of reckoning equivalent tonnage.

Germans Not Hopeful.

Before leaving Geneva, Count von Bernstorff, the German delegate to the conference, issued a statement discounting the optimism of the closing address by Chairman Politis of Greece. Von Bernstorff declared that this optimism was not shared by the German delegation nor did he think it would be shared by public opinion in the majority of countries. "Our only hope is that at the International Disarmament Conference, the delegates will have new instructions permitting genuine reduction in armaments" he concluded.

By ALBERT W. FOX.

President Hoover remains hopeful and confident over the outcome of the sixth meeting of the League of Nations Preparatory Commission on Disarmament, which adjourned Monday to an indefinite date. Refusing to share the pessimistic views emanating from Geneva, the President yesterday injected a new breath of life into the cause of naval reductions and thereby did much to encourage renewed and persistent hope for the future.

Replying to inquiries from the press, the President said:

"I am greatly gratified at the promising character of the results for naval reduction arising out of the recent Geneva conference. All of the principal naval powers have expressed adherence to the principles suggested by the

CONTINUED ON PAGE 3, COLUMN 4.

HOOVER CAUSES RAIL RATE CUTS TO HELP WHEAT

Western Roads to Assist Meeting Emergency in Export Grain.

LOWER SCHEDULES WILL END SEPT. 30

Plan Is Subject to Action of Trade Body, Which Meets Tomorrow.

BARGE OPERATORS TO FILE PROTEST

Voluntary Reductions Follow Similar Steps Taken by Eastern Carriers.

Chicago, May 7 (A.P.).—Responding to the request of President Hoover to assist in an agricultural emergency, Western trunk line railroads today announced freight rate reductions on wheat and wheat flour for export.

The cuts, made subject to the approval of the Interstate Commerce Commision, range from 5½ cents to 11½ cents a 100 pounds and are to expire September 30, 1929.

The rate changes shall not be regarded as a precedent or as an admission that present rates are not reasonably low, said a statement issued by E. B. Boyd, chairman of the Western Trunk Line committee. Eastern railroads recently took similar action on their wheat rates.

"The changes shall be construed only as indicative of the attitude of the carriers to assist the President of the United States in his program for relieving an emergency," said Boyd.

Move to Boost Exports.

"Due to the large carry over from last season's wheat crop and the immediate prospects for a large production this coming season, it has been urged that all interests involved, including the railroads, should assist in effecting a reduction of the surplus through exportation, to avert if possible a lowering of prices. The Western carriers are hereby contributing their full proportion of the aid suggested and desired."

Last week the Western railroads, following action of the Eastern lines, sent a committee to Washington to confer with the President.

The schedule of reductions, which Boyd termed "abnormally low," follows:

From the Missouri River to Chicago, 11½ cents per 100 pounds; to the Mississippi River, 7½ cents; from St. Paul and Minneapolis to Chicago, 7 cents; from Omaha to the Gulf, 20 cents; from Kansas City, St. Joseph, Atchison and Leavenworth to the Gulf, 19 cents; from Minneapolis to Duluth, 4 cents; from Omaha and Sioux City to Duluth, 11½ cents; from Kansas City, St. Joseph, Atchison and Leavenworth to Duluth, 13 cents; from St. City to to Duluth, 13 cents; from St. Louis to New Orleans, 12½ cents.

A reduction of 6 cents is made from the Missouri River to Chicago and to

CONTINUED ON PAGE 3, COLUMN 3.

TARIFF BILL PROPOSES FARM, WOOL, SUGAR AID; WIDENS HOOVER POWER

Reforming of Commission Makes President Rate Arbiter.

PLAN ADDS 1 MEMBER; MAY ALTER PERSONNEL

New Schedule Is Said to Satisfy Nobody, Not Even Executive.

TREASURY SECRETARY CHIEF ON APPRAISALS

Some Members of Present Board Bound to Go Under Change.

By CARLISLE BARGERON.

Reorganization of the Tariff Commission, in fact the whole tariff structure, in which any one or all of the present members may be replaced, is contemplated in the bill reported by the House ways and means committee yesterday. The making of tariff rates would be virtually transferred to the President.

The present commission of six members would be enlarged to seven and the President empowered to appoint whoever he wanted, without regard to political associations. That some of the present members of the commission are to go, under this arrangement is generally understood.

The bill, comprising 434 pages and with an accompanying report about as involved, was generally described at first as satisfying nobody, "not even the President." At least three State delegations in the House went into conference. It will be several days, however, before the alignments develop to the point of determining whether the measure is to have trouble in the House.

Acclaim Not Expected.

It will be some time before the full significance of the general characterization, "satisfies nobody," is known. Naturally few industries received full increases sought, and no one expected a bill so comprehensive and important to be greeted with acclaim.

The 50 per cent flexible provision remains unchanged, but the Secretary of the Treasury is made the last word on appraisals. While there was no suggestion of abolishing either the Customs Court or the Customs Court of Appeals, it was generally agreed that under the structure proposed there would be little work for them to do.

Reorganization Provision.

The provision for the reorganization of the Tariff Commission reads:

"The United States Tariff Commission shall be composed of seven commissioners, to be hereafter appointed by the President, by and with the advice and consent of the Senate, but each member now in office shall continue to serve until his successor (as designated by the President at the time of nomination) takes office. No person shall be eligible for appointment as a commissioner unless he is a citizen of the United States, and, in the judgment of the President, is possessed of qualifications requisite for developing expert knowledge of tariff problems and efficiency in administering the provisions of Part II of this title.

"Terms of office of the commissioners first taking office after the date of the enactment of this act, shall expire, as designated by the President at the time of nomination, one at the end of each of the first seven years after the date of the enactment of act. The term of office of a successor to any such commissioner shall expire seven years from the date of the expiration of the term for which his predecessor was appointed, except that any commissioner appointed to fill a vacancy occurring prior to the expiration of the term for which his

CONTINUED ON PAGE 2, COLUMN 5.

GOLF MEDALIST

LEO DIEGEL.

DIEGEL WINS MEDAL IN BRITSH TOURNEY

U. S. Pro's Brilliant Round of 70 Gains Him Qualifying Honors.

AMERICANS SUCCESSFUL

By FRANK H. KING
(Associated Press Staff Writer).

Gullane, Scotland, May 7 (A.P.).—With Leo Diegel, professional golf champion of the United States, showing the way, American golfers today made a highly successful entrance into the British open championship. Diegel, with a record-breaking 70 over the Muirfield course, led the big qualifying field with a score of 144 for the 36 holes of prechampionship play and he was followed into the select circle of qualifying players by most of his fellow countrymen.

It no longer can be said that British weather at its worst can dismay golfers from the United States. Yesterday's howling east coast rainstorm and a gusty wind today played all the tricks that weather can play with a golf ball, but all the serious contenders from the United States got under the wire with 162 or better, necessary to qualify.

Close behind Diegel with a 36-hole score of 147 was Bobby Cruickshank, who was bred on the wild winds of Scotland. George Von Elm, Detroit amateur, scored 151 to go into a tie with George Duncan and Albert Whiting, Britons, for fifth place, a stroke behind a great British amateur, Cyril Tolley, and Reginald Whitcombe youngest of the well-known golfing brothers.

Von Elm was the only American amateur to qualify, but he was the only one expected to continue in competition after today.

Until the end it did not seem that the American Ryder Cup Team might go into the championship play intact, as Ed Dudley scored 162, the limit. Al Espinosa, scoring 161, and Johnny Farrell, 160, were in danger for a time, but the rest of the Ryder Cup Team and the other visitors from America were well placed.

The international aspect of the championship, with the exception of the usual Anglo-American fight, was largely eliminated by the weeding-out process of the qualifying rounds, but Jose Jurado, with a score of 153, retained to carry the hopes of Argentina.

The adopted Americans, Cruickshank, Jim Barnes, MacDonald Smith, Tommy Armour and Jimmie Thompson, also conquered the worst weather their native land could muster, and Wild Bill Mehlhorn, lone raider, who came to

CONTINUED ON PAGE 17, COLUMN 2

Increased Rates Would Be Benefit to Many Industries.

ADVANCES ON COTTON GOODS ARE INCLUDED

Democrats to Have Feeble Voice at Rehearing of Committee.

OPPOSITION IN SENATE FORECAST BY LEADERS

Whether Measure Will Get White House Approval Stirs Interest.

(Associated Press.)

A readjustment of the protective tariff structure set up seven years ago after the Republicans took control of the Government was proposed by the majority members of the ways and means committee in a voluminous bill presented yesterday to the House and designed to replace the Fordney-McCumber law of 1922.

Substantial increases in rates designed to afford greater protection to American farmers, sugar producers, wool growers and many manufacturing industries were recommended, although some schedules, notably those dealing with tobacco and spirits, were left unchanged. Few alterations were proposed in other schedules, dealing with books and paper and iron and steel.

The increases generally accredited on Capitol Hill with being of the greatest moment to the people were 64-100 of a cent a pound on Cuban raw sugar, with the new rate 2.40 cents a pound, and 3 cents a pound on raw wool, with the new rate 34 cents.

Compensatory increases in practically all manufactures of wool, including clothing, blankets and the like, were proposed, with like increases affecting molasses, maple sugar, sirup and dextrose.

Cotton Goods Advanced.

Although raw cotton would be left on the free list by the bill, substantial advances in duties were proposed in the case of cotton goods, more particularly those of the finer grades, with the explanation that the purpose is to improve conditions in the New England textile industry as far as may be possible by means of the tariff.

The Republican bill was referred back to the ways and means committee automatically and the Democrats on the committee will be invited to join in its consideration for the first time probably tomorrow. They then will have opportunity to register their views, although they entertain little hope of being able to effect any changes in the measure as now drawn.

Pending the meeting of the committee, Representative Garner, of Texas, Democratic floor leader, appealed to the Republican membership of the House not to permit itself to be "gagged" by the adoption of a rule which would cut off in the House all amendments to the bill except those offered by committee members.

Whether the bill as reported by the committee Republicans meets the wish of President Hoover for a "limited" revision of the tariff was a subject of conjecture last night. At one time the Chief Executive was known to oppose the opening up of the whole tariff structure at the special session as the new bill apparently does.

Senate Controversy Predicted.

Some leaders in both political parties on Capitol Hill predict that if the bill were passed by the House in substantially its present form, there would be a long controversy in the Senate, with prospects that the special session which began last month will run many weeks beyond July 4, the date Republican leaders have said adjournment could be taken.

Chairman Hawley in a statement supplementing the committee's report said

Portes Gil Opens Way To Church Agreement

Willing, He Says, to Exchange Views With Archbishop Ruiz or Any Catholic Leaders to Obtain Just Cooperation With Republic.

Mexico City, May 7 (U.P.).—President Emilio Portes Gil issued a statement tonight indicating that the government was willing to discuss with the Catholic Church the possibility of settling the Mexican "religious question."

The question of regulating religious matters in Mexico has long been one of the vital issues of the republic. Several unsuccessful attempts have been made to reach a settlement which would be satisfactory to the government and to religious elements.

Conflict over Mexican religious laws has resulted in much bloodshed in recent years, the "Cristeros," or religious extremists, having resorted to open warfare at various times. Portes Gil recently said, however, that the government did not consider the church in any way responsible for the acts of the Cristeros."

Stringent regulations forcing priests to register with the government or be outlawed have been enforced, however, under the Portes Gil administration.

President Portes Gil's statement indicated that he was ready to discuss any move "which would benefit the Mexican people."

"I am pleased to note that the archbishop said the religious conflict in Mexico was not caused by anything which could not be corrected by men of sincere good will," the president said when asked to reply to an interview on the religious question given out by Archbishop Ruiz y Flores. "Also, that Catholic churchmen are prepared to cooperate with the Mexican government in any just moral effort for betterment of the Mexican people.

"I already have publicly stated that in my opinion the Catholic Church as an institution is unconnected with the rebellion which has just finished. I also added that many members of the clergy in Mexico recommended the respect of law and order. Unfortunately a minority of unimportance, which does not represent either the Mexican nation or Catholicism, is apparently a partisan of violence."

Portes Gil declared that although Mexican laws prohibited official relations with the Vatican that this would not prevent the government from "exchanging impressions" with the clergy or engaging in personal conversations with churchmen concerning the interpretation of laws applying to the clergy.

The president's statement continued:

"Archbishop Ruiz y Flores, whom I understand is the oldest Mexican prelate, three years ago had an interview with Calles. Unfortunately this interview failed to produce results. If the archbishop wishes to discuss with me means of obtaining cooperation with the Mexican people, which he desires, I would not regard it inconvenient to deal with him thereon."

The statement was issued in reply to an interview issued by Archbishop Ruiz of Michoacan. The interview was issued in Washington.

The archbishop has long been active in the controversy between the govern-

CONTINUED ON PAGE 4, COLUMN 5.

Giant Dirigible Air Mail Line to Hawaii Is Planned

Project Also to Link U. S. With Tokyo and Far South Crystallizes.

New York, May 7 (N.Y.W.N.S.).—An all-American project to link Hawaii and the Pacific Coast with a regular dirigible air mail and passenger service, eventually extending operations across the Pacific to Tokyo and other important centers in the Far East as well as to South America and Europe, is now under consideration by the Government heads at Washington. It involves two New York banking houses of almost unlimited resources, both already deply interested in aviation, and the Goodyear-Zeppelin Co., of Akron Ohio.

The Wall street bankers concerned are Grayson M. P. Murphy and Lehman Brothers, the first representing the vast flying interests dominated by C. M.

CONTINUED ON PAGE 4, COLUMN 3.

RADIO FANS

Vote for your favorite program or against those which do not appeal to you

in

THE RADIO BALLOT

on Page 5

OF TODAY'S WASHINGTON POST

Missing College Girl's Body Is Found in Canadian River

BARBARA PITCHER.

Barbara Pitcher, McGill Student, Held Victim of Breakdown.

Montreal, Quebec, May 7 (N.Y.W.N.S.).—The mystery of the disappearance of Barbara Pitcher, handsome 18-year-old McGill University student, was solved today with the discovery of her body in the Back River, whirling around in an eddy caused by the construction of a power dam at the north end of the Island of Montreal, near the Convent of the Sacred Heart at Sault au Recollet. The body had evidently been in the water some weeks, but an autopsy by Dr. Derome revealed that there were no marks of violence on it and that death was due to drowning.

Miss Pitcher, who has been depressed because of lack of progress in her German studies, was left on the steps of the Art Building on the campus on the

CONTINUED ON PAGE 4, COLUMN 1.

Index to Today's Issue.

Pages.
1—Press Barred from Sinclair.
France Seeks U. S. Naval Plan.
Duties in Bill Aid Farm Products.
Debenture Clause Gains Ground.
Tariff Bill Gives Hoover Power.
2—Michaelson Pleads Not Guilty.
Details of Tariff Revision.
3—Premier's Nephew Dies of Wound.
Berlin Police Blamed in Riots.
4—Two Rebel Leaders Executed.
3 Reports on Mellon Status.
5—British Oppose Young Debt Plan.
6—Editorial.
7—Society.
8—Daily Legal Record.
9—Return of Old King Brady.
10—Slain Bridegroom Buried.
11—Magazine Features.
Radio News and Programs.
12—Weather and Vital Statistics.
13—Bar Group Bans Dry Protests.
14-15-21—Finance.
16—Classified Advertisements.
17-18-19—Sports.
20—The Post's Comics.
22—1931 Park Plans Ambitious.
$3,000,000 Sought for Centers.
Parent-Teachers in Session.

the duties proposed in the bill "are intended to adjust differences in competitive conditions at home and abroad based upon our experience under the existing tariff law."

The chairman added that while the policy is to admit foreign products under the comity of nations, the Republican party believes that "domestic competition is far more effective than foreign competition in regulating prices, and, under mass production, of lowering prices to consumers."

"In the present bill, although a percentage of duties have been readjusted," he continued, "the average rate on dutiable imports will not be materially changed. Readjustments have been made where the differences in competitive conditions, the protection of labor, and the state of the industries affected appeared to require them and the public interest to justify."

Changes in Grains.

In the grains the bill would make two principal changes: Increase the corn tariff from 15 cents to 25 cents a bushel and rice from 2 to 2½ cents a pound. No alteration in the 42 cents a bushel duty on wheat, fixed by President Coolidge, was proposed.

A general step-up in the duties on products of the dairy industry would be made. The rate on fresh milk would be doubled at 5 cents a gallon, while the rate on cream was proposed at 48 cents a gallon as against 20 cents at present.

Sweetened milk, condensed or evaporated, would carry a rate of 2¼ cents a pound against 1½ cents, while unsweetened condensed or evaporated milk would be boosted from 1 cent to 1 4-10 cents a pound.

The existing rate of 12 cents a pound on butter, fixed by the President, would be unchanged, along with the presidential rate of 7 cents a pound on cheese and substitutes.

Substantial changes affecting the cattle and hog industry were proposed. The duty on swine would be increased from one-half a cent a pound to 2 cents, while that of fresh pork would be advanced from three-quarters of a cent to 2½ cents.

Meat Rates Raised.

Duties on cattle would not be changed, but the rate on fresh beef and veal would be raised 100 per cent, to 6 cents a pound. Sheep, lamb and goats would carry a duty of $3 a head, against the present $2, with the rate on fresh lamb 7 cents a pound instead of 4 cents.

In building materials of five principal commodities, iron and steel remained practically unchanged, with the exception of duties on hardening materials. Logs and lumber of pine, fir, spruce and hemlock remained on the free list, but cedar shingles and lumber were transferred from the free list and given a duty of 25 per cent ad valorem. Maple and birch lumber also were taken from the free list and made dutiable at 15 per cent ad valorem.

Common building brick, another free list commodity, was made dutiable at $1.25 a thousand. Hydraulic cement, also now on the free list, was given a rate of 8 cents a hundred pounds to protect seaboard manufacturers from foreign competition.

Hides remain on the free list, together with shoe leather and leather boots and shoes. The majority of the committee also ignored requests to take from the free trade category raw jute, bananas and many other commodities not produced in the United States.

Dye Duty Is Retained.

In retaining the present duty on dyes based on the American selling price the committee refused pleas of dye manufacturers to restore the 60 per cent ad valorem duty in force during the first two years after the passage of the Fordney-McCumber law.

Rates in the chemical schedule were changed in the case of 39 commodities, of which 33 were increases and 6 decreases. Some of the increases represent compensatory duties only.

Among the oils, an increased duty from 3.3 cents to 4.16 cents a pound on flaxseed or linseed oil was proposed. The rate on soy bean oil would be stepped up from 2½ cents to 5 cents a pound as compensatory for the increased duty on the raw product.

The existing law on watch and clock movements has been entirely rewritten, and the present duties generally increased. The fish paragraphs also have been rewritten to accord with modern commercial practices with comparatively few changes in duty.

The duty on poultry was adjusted to 6 cents a pound for live birds, in place of the present 3 cents; 8 cents a pound for dressed fowls in place of 6 cents, except turkeys which are given 10 cents a pound as against 8 cents now.

The proposed duty on eggs is 10 cents a dozen in place of 8 cents, while frozen eggs are advanced 2 cents to 8 cents a pound.

Chairman Hawley said with respect to the agricultural schedule that "special attention has been given to the promotion of the growth of crops or products that will replace the great cereals which are now grown in surplus quantities."

"Forage crops, some fruits, nuts and crops producing oil-bearing seeds have been given increased duties," he continued. "The importance of a substitute crop can be noted from the fact that dairy and poultry products now bring to the farmers about one-fourth of their gross income.

"In the Southern tier of States of the United States vegetables, including beans, peas, tomatoes and others are grown for the winter and early spring markets and duties deemed sufficient to enable the producers of these articles to compete in the markets have been written into the bill."

9 Russian Girls Drowned.

Moscow, May 7 (A.P.)—Nine girls on a pleasure trip in a rowboat were drowned today at Khalch in the Gomel district, when the boat capsized.

NEW TARIFF SCHEDULE

(Associated Press.)

Here are the more important rates in the proposed 1929 tariff act, as compared with the present duties and those in the last Democratic (Underwood) measure:

CHEMICALS, OILS AND PAINTS.

Commodity. Proposed rate.	Present.	Underwood
Citric acid—18c lb.	17c	5c
Tannic acid—12c lb.	10c	⅜c
Tartaric acid—8c lb.	6c	3½c
Galic acid—10c lb.	8c	6c
Nitric acid—½c lb.	25%	15%
Oxalic acid—6c lb.	4c	1½c
Pyrogalic acid—15c lb.	12c	12c
Methyl or wood alcohol—18c gal.	12c	free
Ammonium carbonate and bicarbonate—2c lb.	1½c	¾c
Synthetic gums and resins not speciallay provided for—4c lb. & 30%	..	..
Barium carbonate—½c lb.	1c	15%
Barium chloride—2c lb.	1¼c	¼c
Barium dioxide—6c lb.	4c	1½c
Barium oxide—2½c lb.	..	..
Caffeine citrate—90c lb.	25%	25%
Theobromine—75c lb.		
Calomel—22c lb. 25%	45%	15%
Chalk or whiting or Paris white—4c lb.	25%	1-10%
Urea—free	35%	25%
Cellulose acetate and compounds in blocks, sheets &c.—50c lb.	40%	25%
Same finished or partly so—80%	60%	40%
Compounds of cellulose in blocks, sheets &c.—	35%	25%
Same, finished or partly finished—60%	35%	24%
Compounds of casein, finished or partly—40c lb. & 50%	40c & 25%	15%
Edible gelatin, valued 40c lb or less—20% & 5c lb.	20% & 3½c	25%
Gelatin glue and fish glue, N. S. P. F. valued under 40c lb—2c & 25%	1½c & 20%	25%
Same valued 40c or more—8c & 25%	7c & 20%	25%
Epsom salts—1c lb.	½c	1-10c
Oxide magnesia—7c lb.	3½c	3½c
Oils:		
Sperm, processed—14c gal.	10c	8c
Spermaceti wax—6c lb.	20%	15%
Linseed or flaxseed—4.16c lb.	3.3c	10c gal.
Soya bean—5c lb.	2½c	Free
Palm kernel—1c lb.	20%	Free
Sesame—3c lb.	20%	Free
Paints:		
Artists' in tubes or jars—2c each & 40%	40%	20%
Same, in cakes, pans or other forms—1¼c & 40%	40%	20%
Vermillion reds—22c lb. & 20%.	28c.	15%
Potassium chlorate—2¼c lb.	1½c	½c
Salt peter, refined—5½c lb.	½c	$7 ton
Permanganate—6c lb.	4c	1c
Sodium and potassium—25%.	75c.	Free
Formate—2¾c lb.	2c	15%
Nitrite—4½c lb.	3c	¾c
Oxalite—3½c lb.	..	..
Phosphate—2c lb.	½c	¼c
Sulphate, anhydrous—$4,ton	$2	15%
Starch, potato—2½c lb.	1¾c	1c
Starch, N. S. P. F—1½c lb.	1c	½c
Dextrine—3c lb.	2¼c	1¼c
Same, N. S. P. F.—2c	1¼c	¾c
Strychnine—20c ounce	15c	Free
Zinc-sulphine—3c lb.	½c	15%
Collodion emulsion—25%	..	..
Vanadic acid—40%	..	..

EARTHS, EARTHENWARE AND GLASSWARE.

Commodity. Proposed rate.	Present.	Underwood
Common building brick—$1.25 a thousand	Free	Free
Tiles, val. 40c sq. ft 10c sq ft.	8c	5c
Same. val above 40c—60%	50%	5c
Caustic calcined magnesite—15-16c lb.	⅝c	Free
Hydraulic Cement—8c 100 lbs.	Free	Free
Soapstone and French chalk, ground—30%	25%	15%
Earthenware and crockery:		
Undecorated—50%	45%	30%
Same, ornamented—55%	50%	40%
China, porcelain, &c—10c a doz. & 60%	60%	50%
Same, decorated—10c a doz. & up	70%	55%
Graphite, crystalline lump—25%	20%	Free
Same, crystalline flake—1¼c lb.	½c	Free
Glass retorts, chemical, surgical, &c.—85%	65%	Free
Glass tubes or tubing, general use—65%	65%	Free
Glass, illuminating articles—65%	60%	45%
Glass, bottles, vials, &c, as toilet containers—65%	55%	45%
Glass, table and kitchen articles—60%	55%	45%
Glass, cylinder and sheet, under 150 sq. inches—1⅞c lb.	1¼c	⅞c
Same, above 150 and not exceeding 384 sq. inches—2 1-16c lb	1⅜c	1c
Same, above 720 and not exceeding 864 sq. inches—2⅝c lb.	1¾c	1½c
Same, above 864 and not above 1,200 sq. inches—3c lb	2c	1½c
Same, above 1,200 and not over 2,400 sq. inches—3⅜c lb.	2¼c	1⅞c
Same, above 2,400—3¾c lb.	2½c	2c

None of the foregoing duties on sheet glass shall be less than 50 per cent.

Commodity. Proposed rate.	Present.	Underwood
Plate glass, not over 384 sq. in.—16c sq. ft.	12½c	6c
same, above 384 and not over 720—19c sq. ft.	15c	8c
Same, above 720—22c	17½c	12c
Glass mirrors, size 144 and not over 384—17c sq. ft.	13½c	7c
Same, 384 to 720—20c sq. ft.	16c	9c
Same, above 720—23c sq. ft.	21c	13c

No mirrors shall be subject to a less rate of duty than 45 per cent as compared to 35 per cent at present.

Commodity. Proposed rate.	Present.	Underwood
Optical glass—50%	45%	free
Electric light bulbs with filaments—30%	20%	30%
Stained glass windows—60%	50%	30%
Granite, suitable for building stone, manufactured—60%	50%	25%

METALS AND MANUFACTURES OF.

Commodity. Proposed rate.	Present.	Underwood
Tungsten ore—50c lb.	45c	Free
Silicon aluminum—5c lb.		
Vanadium carbide—25%		
Wire rods, value above 4c lb.—20%	6-10c lb.	10%
Wire rope—40%	35%	30%
Metal screening—40%	35%	15%
Anvils, iron or steel—3c lb.	1⅜c	15%
Household flatware, plated with platinum or gold—65%		
Same, plated with silver—50%		
Umbrellas and parasol ribs—60%	50%	35%
Crochet needles—$1.50 a thou. & 50%	$1.15 & 40%	20%
Pens—15c a gross	12c	8c
Electric motors, heaters, ovens, refrigerators, &c.—40%		
Surgical instruments—70%	45%	20%
Dental instruments—60%	35%	20%
Pliers, pincers &c.—10c each & 60%	60%	30%
Pistols and revolvers, value under $4—$2 & 55%	$1.25 & 55%	35%
Watch movements—$1.25-$2.50 each, no comparisons.		
Same, having over 7 jewels, 20c additional for each jewel above 7.		
Watch cases, gold or platinum—75c each and 45%	45%	30%
Same, silver—40c each and 45%	45%	30%

Clock movements—55c to $4.50 each and 65%, compared with 35c and 45% to $3 and 45% in the present law and 30% in the Underwood act.

Commodity. Proposed rate.	Present.	Underwood
Lighting fixtures, lamps, &c—50%		
Phosphorous copper—3c lb.	..	..

WOOD AND MANUFACTURES OF.

Commodity. Proposed rate.	Present.	Underwood
Cedar, except Spanish lumber—25%	Free	Free
Maple and birch lumber, except logs—15%	Free	Free
Shingles of wood—25%	Free	Free
Plywood—40%	20%	20%
Porch and window blindes, baskets, bags, &c—50%	20%	20%
House or cabinet furniture of wood—40%	33 1-3%	15%

SUGAR, MOLASSES AND MANUFACTURES OF.

Commodity. Proposed rate.	Present.	Underwood
Raw sugar, world rate 3c lb	2.20c	1.26c
Same, Cuban rate—2.40c	1.76c	1c
Refined sugar (100 degree world rate—3.50c	2.39c	1.36c
Same, Cuban rate—2.80c	1.91c	1.10c

For molasses and sugar sirups, edible and containing under 48% total sugars, 3 3-10c per gallon, compared with 25-100 of 1 cent in the present law, and 5% in the Underwood. Molasses for distillation, 36-100 of 1 cent a lb. of total sugars, which is a new definition.

Commodity. Proposed rate.	Present.	Underwood
Maple sugar—7½c lb.	4c	3c
Dextrose—2c lb.	1½c	1⅛c
Sugar cane—$3 ton	$1	15%

TOBACCO AND MANUFACTURES OF.

Unchanged.

Agricultural products and provisions:

Commodity. Proposed rate.	Present.	Underwood
Fresh beef and veal—6c lb.	3c.	Free
Sheep, lambs and goats—$3 a head.	$2	Free
Fresh mutton—5c lb.	2½c	Free
Fresh lamb—7c lb.	4c	Free
Swine—2c lb.	½c	Free
Fresh pork—2½c lb.	¾c	Free
Bacon, hams and shoulders, prepared—3¼c lb.	2c	Free
Lard—3c lb.	1c	Free
Lard compounds and substitutes—5c lb.	4c	Free
Fresh venison—6c lb.	4c	½c
Milk, fresh or sour—9c gal.	2½c	Free
Cream, fresh or sour—48c gal.	20c.	Free
Skimmed, fresh or sour, and buttermilk—¾c gal.	1c	Free
Condensed or evaporated, unsweetened—4-10c lb.	1c	Free
Same, sweetened—2¼c lb.	1½c	Free
All other milk—2c lb.	1⅜	Free
Dried milk—4¾c lb.	....	....
Dried cream—10½c lb.	....	....
Dried skimmed milk—1½c lb.	....	....
Malted milk and milk substitutes—30%	9%	Free
Butter—2c lb.	8c	2½c
Oleomargarine and other substitutes—2c lb.	8c	2½c
Cheese and substitutes—7c lb.	5c	20%
Poultry, live—6c lb.	3c	1c
Same, undressed—8c lb.	6c	2c
Turkeys—10c lb.	6c	2c
Eggs, in shell—10c doz.	8c	Free
Frozen eggs—8c lb.	6c	10%
Fish, dried, unsalted cod, haddock and hake—½c lb.	1c	Free
Buckwheat—25c per 100 lbs.	10c	Free
Corn—25c bush.	19c	Free
Corn, grits, meal & flour—50c per 100 lbs.	30c	Free

RICE.

Commodity. Proposed rate.	Present.	Underwood
Paddy or rough—1¼c lb.	1c	⅜c
Brown—1½c lb.	1¼c	⅝c
Milled—2½c lb.	2c	1c
Meal and flour—⅝c lb.	½c	¼c
Wheat—42c bush.	30c	Free
Wheat flour—$1.04 per 100 lb.	78c	Free
Bran—10%	15%	Free
Apricots, dried or evaporated—2c lb.	½c	1c
Cherries, in brine—5½c lb.	2c	Free
Same, stems removed—9½c lb.	40%	20%
Orange, grapefruit and lemon peel, candied—8c lb.	5c	1c
Citrons, or citron peel, candied—6c lb.	4½c	2c
Limes, natural or in brine—2c lb.	1c	Free
Grapefruit—1½c lb.	1c	Free
Olives, in brine, ripe—30c gal.	20c	15c
Same, dried, ripe—5c lb.	4c	19c gal.
Pineapples, in bulk—1 6-10c each	¾c	$5 thou
Almonds, unshelled—5½c lb.	4¾c	3c
Same, shelled—16½c lb.	14c	4c
Almond paste—18½c lb.	14c	15%
Brazil nuts, unshelled—2c lb.	1c	1c
Same shelled—6c lb.	5c	4c
Filberts, unshelled—5c lb.	2½c	2c
Same, shelled—10c lb.	5c	4c
Peanuts, unshelled—4¼c lb.	3c	⅜c
Same, shelled—6c lb.	4c	¾c
Same, salted or other prepared and peanut butter—7c lb.		
Walnuts, unshelled—5c lb.	4c	2c
Same, shelled—15c lb	12c	4c
Edible nuts, N. S. P. F.		
Unshelled—5c lb.	1c	1c
Same, shelled—10c lb.	1c	1c
Flaxseed—56c bush.	40c	20c
Soya beans—2c lb.	½c	Free

GRASS SEEDS.

Commodity. Proposed rate.	Present.	Underwood
Alfalfa—5c lb.	4c	Free
Alsike clover—5c lb.	4c	Free
Crimson clover—2c lb.	1c	Free
Red clover—6c lb.	4c	Free
White clover—5c lb.	3c	Free
Sweet clover—3c lb.	2c	Free
All other clover—3c lb	2c	Free

GARDEN SEEDS.

Commodity. Proposed rate.	Present.	Underwood
Cabbage—12c lb.	10c	6c
Radish—6c lb.	4c	3c
Turnip—5c lb.	4c	3c
Rutabaga—5c lb.	4c	3c
Green beans and cowpeas—3¼c lb.	½c	25c bush.
Dried beans—2½c lb.	1¾c	25c bush
Beans, in brine—3c lb.	2c	1c
Beans, preserved—3c lb.	2c	1c
Mushroms, fresh or dried—60%	45%	2½c lb.
Peas and chickpease, green—2c lb.	1c	10c bush.
Same, dried—1¾c lb.	1c	10c bush.
Split peas—2½c lb.	1¼c	20c bush.
Onion—¾c lb.	1c	20c bush.
Garlic—1½c lb.	2c	1c
Tomatoes—3c lb.	½c	15%
Same, prepared or preserved—25%	15%	25%
Turnips adn rutabagas—25c per 100 lbs	12c	15%
Peppers—3c lb.	25%	15%
Eggplants and cucumbers—3c lb	25%	15%
Squash—3c lb.	25%	15%
All other vegetables, including crude horseradish—50%	25%	15%
Pimentos, in brine, preserved in any manner—6c lb.		

Chocolate and cocoa:

Valued at not more than 12c a pounds, 2c a pound; valued 12c to 24c a pound, 2c and 10%; valued 24c to 35c, 4c and 10%; valued at more than 35c, 40%. The present rate is 17% and the Underwood rate 2c a pound.

Commodity. Proposed rate.	Present.	Underwood
Mustard seed—2c lb.	1c	Free
Paprika—5c lb	2c	1c

Spirits, wines and other beverages:

Commodity. Proposed rate.	Present.	Underwood
Angostura bitters—$5 gal.	$2.60	$2.60

Cotton manufactures:

Because of the many technical changes made by the committee in the existing law, comparisons in this schedule are not feasible. One of the important changes made is that cotton cloth containing artificial silk shall be subject to an additional duty of 5 per cent, while cloth, in chief value of cotton containing wool, would be dutiable at 60 per cent.

"Hit-and-miss" rag rugs, chiefly of cotton, 55 per cent; Chenille rugs, 45 per cent; all other floor coverings of cotton, 35 per cent. These rates are comparable to a flat 40 per cent in the present law and 30 per cent in the Underwood.

The committee increased the duties on cotton yarns; cotton sewing thread and handwork cottons; cloth, containing silk; cloth containing wool; tapestries and other Jacquard-figured quilts or bedspreads made of single fabrics, and Chenille rugs. It decreased the duties on tire fabrics and warp-knit fabric in the piece. It recommended that women's unembroidered warp-knit fabric gloves, of which commercial production in this country has practically ceased, be placed on the free list.

Flax, hemp, jute and manufacturers of:

Commodity. Proposed rate.	Present.	Underwood
Flax straw—$3 ton.	$2	Free
Flax, unshackled—1½c lb.	1c	Free
Same, hackled—3c lb.	2c	Free
Flax noils—1c lb.	¾c	Free
Hemp and hemp tow—½c lb.	1c	Free
Hackled hemp—3c lb.	2c	Free
Cordage of manila, sisal or other hard fiber—2½c lb.	¾c	1c
Cords and twines of same—40%	——	——
Liquid or gas hose of vegetable fiber—19½c lb. & 15%	17c & 10%	7c lb.
Table damask of vegetable fiber—45%	40%	35%
Matting of cocoa fiber or rattan—10c sq. y	8c	5c
Pile mats and floor coverings of same—8c sq. ft.	6c	3c

WOOL AND MANUFACTURES OF.

Commodity. Proposed rate.	Present.	Underwood
Raw wool (clothing)—34c lb.	31c	Free
Woven fabrics, 4 ounces to sq. yd.—40c lb. & 50%	37c & 50%	..
Same, valued from 80c to $1.15 a pound—50c lb & 50%	45c & 50%	..
Same, valued from $1.25 to $2 a pound—50c lb. & 55%	45c & 50%	..
Same, valued at over $2 lb.—50c lb. & 60%	45c & 50%	..
Blankets and similar articles, valued up to 50c a pound—20c lb. & 30%	18c & 30%	25%
Same, valued from 50c to $1 a pound—30c lb. & 36%	27c & 32½%	25%
Same, valued from $1 to $1.50—33c lb. & 37½%	30c & 35%	25%
Same, valued at more than $1.50—40c & 40%	37c & 40%	35%
Wool tubings, garters, suspenders, &c.—50c lb. & 50%	45c & 50%	35%
Knit fabric, valued up to $1 a pound—33c lb. & 40%	30c & 40%	30%
Same, valued at over $1—50c & 50%	45c & 50%	40%
Hose, half hose, gloves and mittens, valued up to $1.75 a dozen pairs—40c & 35%	36c & 35%	20%
Same, valued over $1.75—50c & 50%	45c & 50%	20%
Knit underwear, valued up to $1.75 a pound—40c & 30%	36c & 30%	35%
Same, valued at over $1.75—50c & 50%	45c & 50%	35%
Knit underwear, valued up to $2 a pound—44c & 45%	40c & 45%	35%
Same, valued over $2—50c & 50%	45c & 50%	35%
Unknit clothing, valued up to $2 a pound—26c & 40%	24c & 40%	35%
Same, valued $2 to $4—33c & 45%	30c & 45%	35%
Same, valued at over $4—50c & 50%	45c & 50%	35%
Oriental, axminster and other rugs—50c sq. ft.	55%	50%

SILK MANUFACTURES.

Commodity. Proposed rate.	Present.	Underwood
Thrown silk—20%	25%	15%
Pile fabrics:		
If velvets, cut or uncut—70%	60%	50%
If other than velvets—60%	60%	50%
If pile is partly cut:		
If velvets—75%	60%	50%
If other than velvets—65%	60%	50%

RAYON MANUFACTURES.

Commodity. Proposed rate.	Present.	Underwood
Woven fabrics in the piece—65%	45c & 60%	60%
Pile fabrics—70%	45c & 60%	60%
Cords, tassles, tubing, &c.—65%	45c & 60%	60%
Knit fabrics—60%	45c & 60%	60%
Gloves, mittens, hose, underwear-outerwear, &c.—70%	45c & 60%	60%

PAPER AND BOOKS.

Commodity. Proposed rate.	Present.	Underwood
India, Bible and tissue paper—6c lb. & 20%	6c & 15%	30%
Photographic paper, unsensitized—5%	3c & 15%	15%
Same, sensitized—30%	3c & 20%	25%
Wall paper—30%	1½c lb. & 20%	25%
Books for children's use—15%	25%	4c lb.
Reading cards, valentines, &c.—35%	30%	25%

SUNDRIES.

Commodity. Proposed rate.	Present.	Underwood
Asbestos yarn and manufactures of 40%	30%	20%
Ramie hat braids—20%	30%	40%
Unblocked straw hats—25%	35%	25%
Brooms of straw—25%	15%	15%
Tooth brushes and other toilet brushes—50%	45%	35%

Agate or imitation pearl and shell buttons, 1½c per line per gross and 25%, compared with 15% in the present and Underwood laws.

Commodity. Proposed rate.	Present.	Underwood
Cork board—2¾ per ft	30%	¼c lb.
Cork tile—6c lb.	30%	30%
Matches—11c gross	8c	3c
Cartridges—40%	30%	15%
Seal, sheep, goat and calf leather, other than shoe leather—25%	20%	Free
Traveling bags, cases, belts, pocketboks, &c., of leather—35%	30%	30%
Same, fitted with traveling outfits—50%		35%
Leather gloves, men's, under 12 inches—$6.50 doz.	$5	$2.50
Women's and children's, under 12 inches $5 50	$4	$2.50
Artificial flies, hooks, leaders or casts—65%	45%	30%
Fish hooks, rods, reels, nets and seins—55%	45%	30%
Candles 35%	20%	10%
Violins—$1.25 each & 35%	$1 & 35%	35%
Carillons and parts 20%	40%	35%
Phonograph needles—8c a thou. & 45%	45%	25%
Sponges, sheepswool, yellow or velvet—25%	15%	10%
Pencils, crayons &c.—60c gross & 35%	45c & 35%	36%
Photographic dry plates—25%	15%	15%
Pipes of briar wood—5c each & 60%	60%	50%
Cigar and cigarette holders of synthetic phenolic resin 75%	60%	50%
Umbrellas, parasols and sunshades, plain 60%	40%	35%
Handles for umbrellas and walking canes of synthetic phenolic resin—	75%	40%
Bleached beeswax— 30%	25%	Free

Free List.

Additions—Buchu leaves, licorice rott, argols, tartar and wine leaves, fish sounds, calcium arsenate, chip and chip roping, citron or citron peels, crude or in brine; curling stones, eulachon oil, game animals and birds imported by the Federal or State government, women's unembroidered gloves and mittens of cotton, copper iodide, Paris green, santonin and salts thereof, tankage, fish scrap and fish meal, unfit for human consumption, and urea.

(In above, letters nspf stand for "not specially provided for.")

MISS IDA V. CORBIN DIES.

Miss Ida Virginia Corbin, a nurse at Mount Alto Hospital, died last night after a short illness. She had been a nurse at the hospital for several years, going there almost immediately after her graduation in 1920 at Casualty Hospital.

The body will be shipped to Wayers Cave, Va., for interment. Her parents, Mr and Mrs. Robert Corbin, and several sisters reside at that place.

TARIFF BILL MAKES PRESIDENT ARBITER

House Measure Proposes to Add One Member to Commission.

PERSONNEL CHANGE SEEN

CONTINUED FROM PAGE 1.

predecessor was appointed, shall be appointed for the remainder of such term."

Board Now Bipartisan.

The accompanying report points out the President may either keep or replace any of the present members. At present the board is bipartisan, consisting of three Republicans and three Democrats. They are Chairman Thomas O. Marvin, Vice Chairman Alfred P. Dennis and Edgar B. Brossard, Republicans; Sherman J. Lowell, Lincoln Dixon and Frank Clark, Democrats.

Dennis, it is believed, will be retained. As to which of the others may go is anybody's guess.

The virtual transfer of the rate-making authority to the President lies in this authority for him to set up his own board, in the flexible provision permitting him to reduce or lower a rate 50 per cent and in the general readjustment of the provisions for obtaining competitive costs, together with establishing the Treasury Secretary as the last word in appraisals.

Selling Cost Plan Permitted.

It is provided that the United States selling-cost plan of determining the valuation of imports may be used whenever satisfactory information can not be obtained otherwise. It has been customary heretofore to apply the selling-cost plan in prescribed instances. These limitations have been removed.

There is, however, strangely enough, no inclination on the part of the House minority leadership to oppose the revamping of the tariff structure. The indications are that they will make their greatest fight on specified rates.

As one leader expressed it yesterday, to turn the rate making of any commodity over to the President it is only necessary to put it on the tariff list. The rate prescribed in the bill may or may not be adhered to in the administration of the tariff act.

Full Power Discussed.

But, he said, if the President is to be given any power at all, if Congress is to delegate any of its authority, it is better that he be given full power. The Democrats are against the entire theory of delegating tariff power to the President, the first great step in that direction being taken with the passage of the flexible tariff bill.

In connection with this broadening of the President's tariff powers, Democrats cited his farm relief plan, whereby a board with broad, undefined powers is to be set up.

Administrative changes in the tariff act were recommended by the President in his message to Congress. He did not, however, discuss or suggest the reorganization of the Tariff Commission. But it is understood that the plan has his approval.

Detective Throws Gun At Men Carrying Glass

Following the orders of his chief, not to fire his gun unless absolutely necessary, Detective Robert F. Langdon, of Fifth Precinct, who was recently absolved of blame in the shooting and death of a colored man during a rum chase, has evolved a new use for his revolver to stop fugitives. It was revealed in Police Court yesterday.

When Decatur Jackson, colored, was brought before Judge Mattingly, Langdon explained that he had seen the man at South Capitol and K streets with an object under his coat. Questioned, the man began to run, dropping jars of liquor on the street. Langdon chased him and finally threw his gun at the fugitive, who stopped at once. Jackson was fined $25 and sentenced to 30 days for breaking glass in the street.

Mill-Strike Troops Opposed by Women

Trade Union League Wires Protest to Governor of Tennessee.

Protesting the presence of State militia in Elizabethton, Tenn., as the Rayon Mills there reopened despite the fact that 5,000 workers are still on strike, the National Women's Trade Union League yesterday sent the following telegram to Gov. Horton:

"The National Women's Trade Union League, in convention assembled in Washington, D. C., representing workers from many trades and from many parts of the country, petition you to withdraw the militia from Elizabethton, in Tennessee. We strongly oppose the use of State troops in industrial disputes and most emphatically in the case of the Rayon workers at Elizabethton, who have shown by their restraint of conduct that they believe in law and order and arbitration as the way to settle industrial disputes. We know from experience that the presence of State troops is provocative of disorder and conflict and believe that is why you have been requested to send them. We repeat our appeal to withdraw the troops."

C. G. ELLIS DIES SUDDENLY

Government Land Office Clerk Succumbs on Way to Hospital.

Charles G. Ellis, 65-year-old clerk in the Government Land Office, died suddenly yesterday afternoon while being removed to Emergency Hospital in a private automobile. He was pronounced dead by Dr. Emil Gribowski, of the hospital staff.

Mr. Ellis was taken to the hospital following his collapse in the building at 814 E street northwest. Coroner J. Ramsay Nevitt was notified. Mr. Ellis resided at 1133 Tenth street northwest.

MICHAELSON LOSES PLEA TO DROP CASE

Illinois Representative Placed on Trial on a Liquor-Smuggling Charge.

FOUR WITNESSES HEARD

Key West, Fla., May 7 (A.P.)—The trial of Representative M. Alfred Michaelson, of Illinois, charged with violating the prohibition laws by smuggling liquor into this country in baggage from Cuba, began its delayed course late today.

Testimony of only four of the Government 21 witnesses was placed in the record, after nearly two hours had been consumed in preliminary skirmishing, in selection of the jury and statements of both sides.

Judge Halstead L. Ritter denied a plea in abatement, a demurrer and a motion to quash the indictments. The defense, however, won a ruling that the court would reserve decision on the objections to admission of the testimony of the four witnesses heard today until the prosecution had shown whether it would be able to connect the evidence with the charges against the defendant.

Michaelson went to trial on only two of the three counts of the indictment, the first count, charging possession, having been withdrawn.

Acting District Attorney W. P. Hughes said the count was withdrawn because the Government felt that the charge of possession was covered in the count alleging transportation. The other count is that of importation.

By testimony of the four witnesses today the Government sought to establish that six trunks, which, the Government charges, were Michaelson's baggage, were transported from Key West to Jacksonville and seized there by dry agents after liquor was found to be trickling from a trunk in which a bottle had been broken.

Only one witness has been named by defense counsel. He is Walter Gramm, Chicago coal dealer, said to be a close friend of Mr. Michaelson. Defense attorneys refused to divulge what he might tell the jury.

Divorce Suit Ends World Honeymoon

Mrs. Lois Dodge Manning Charges Former Officer With Beating Her.

Detroit, Mich., May 7 (A.P.)—Mrs. Lois Knowlson Dodge Manning filed a suit for divorce here today from her husband, Benjamin Franklin Manning. Cruelty and nonsupport are charged.

Mrs. Manning married Manning, a former Coast Artillery lieutenant, at Honolulu September 1, 1927, less than four months after her divorce from Horace E. Dodge, of Detroit. The couple started on a honeymoon trip around the world, and Mrs. Manning charges that her husband beat and insulted her during the trip.

They separated before the trip was finished, Manning leaving the ship at Shanghai. He went to Reno, Nev., and announced his intention of filing divorce proceedings. Mrs. Manning said at the time that she already had filed suit in Wayne County but withdrew it when she heard of Manning's intention. Mrs. Manning has two children by her marriage with Horace E. Dodge. Custody of the children is shared by them.

Intruders Hold Women At Bay; Loot Residence

Police this morning were seeking to apprehend two colored men who at 10:30 o'clock last night forcibly entered the house at 1529 Q street northwest, shoved Miss Mary C. Barnum, one of the three elderly residents, against the wall and ransacked the place. One of the men was armed with a pistol and held the three women at bay while his companion sought loot. It was not determined at an early hour whether anything of value was missing.

Miss Mary C. Barnum, who resides at the house with her sisters, Miss Lurancy Barnum and Mrs. Harriet E. Jones, told police that she had opened the door preparatory to locking it for the night when the two men pushed their way in. Miss Barnum furnished police with descriptions of the pair.

Bolivia Protests Plan For Tacna-Arica Pact

(Associated Press.)

A new complication in the settlement of the 46-year-old Tacna-Arica controversy arose yesterday with the filing by the Bolivian government with the State Department of a note of protest against the solution reached between Peru and Chile.

Eduardo Diez de Medina, Bolivian Minister to Washington, announced he had received such a note from the government at La Paz for transmission to the department and would make public its text letter. The note is understood to contend that Bolivia was deprived of an outlet to the sea in the war of the Pacific in which Chile acquired the provinces of Tacna and Arica.

Actress' Stage Lines Prove Tragic Prophesy

Toronto, Ontario, May 7 (U.P.)—One of the last lines spoken on the stage by Margaret Bird, Philadelphia actress, proved today to be a sinister prophecy.

"Performances are never interrupted simply because one of the artists happens to die," spoke the actress in the play, "The Torch Bearers," last night. It turned out to be Miss Bird's final appearance. Trapped by flames in an apartment a few hours later, she and her director, Forest Cummings, who had answered her screams for aid, perished.

Today the manager of the Victoria Theater said the curtain would rise for "The Torch Bearers" as usual tonight.

Orleans Today Pays Honor To Joan's Victory in 1429

Thousands of Visitors, Including Many Americans and British, Gather for 500th Observance of Shepherd Girl's Deliverance of City; National Holiday.

Orleans, France, May 7 (U.P.)—Thousands of visitors were gathering here tonight to pay honor to a shepherdess of five centuries ago—the French peasant girl, Joan d'Arc, who lifted the siege of Orleans on May 8, 1429.

Many Americans and British were among the visitors who thronged the streets, ready to witness the official ceremony tomorrow in honor of the girl who once led an army, who was burned at the stake as a heretic and who was canonized as a saint.

Among the notables here are Sir William Tyrell, the British Ambassador; Cardinal Bourne and the papal envoy, Cardinal Le Picier. They will be in the reviewing stand when the great pageant depicting the maid's deliverance of Orleans passes tomorrow. The pageant will be held on the site of the Fort de Tourelles, where an inspirited army of peasants and ragged soldiers charged with unconquerable fury to rout the English 500 years ago.

The government has made the day a national fete.

Festivals Twice Yearly Proposed

Cherry Blossom Fete and Fall Event Urged Before Chamber.

Washington may have two festivals yearly, a "Cherry Blossom Festival" in the spring, of course, and perhaps another in the fall similar to the Mardi Gras of New Orleans, according to propositions put before the board of directors of the Chamber of Commerce at its meeting last night.

Gen. Anton Stephan, chairman of a subcommittee, reported that progress is being made toward a cherry blossom festival. A promoter spoke before the board requesting that a committee be appointed to work with him and representatives of other bodies, toward establishing a carnival similar to Mardi Gras. The board did not take any action.

Walter Hinton, reporting for the committee on aviation, said that it was gratifying to know that the survey and recommendation of the Chamber of Commerce for the Washington airport had stood the test of investigation, and that it seemed to be generally the belief that Gravelly Point would be the proper site.

3 Sue Woman Autoist; Claim Heavy Damages

Rosa L. Hardy, of 2930 Macomb street northwest, was sued for a total of $30,000 damages yesterday in the District Supreme Court by Charles Yew, Mrs. Charles Yew and Frank Wymer, all of Woodstock, Va., on charges of personal injuries.

The three plaintiffs declared they were motoring in a car, driven by Yew, when they were forced off a road near Woodstock, Va., by a large automobile driven by the defendant, who, they declared, was going at a high speed. The mishap occurred a year ago.

Former Policeman And Comrade Held

Men Charged With Passing Counterfeit Bills Jailed; Lack $10,000 Bail.

Formally charged with passing counterfeit $50 bills, Gaither Washington Bayliss, 30 years old, former District policeman, and Harry L. Brooks, 26, of North Olmstead, Ohio, were sent to the District Jail in default of $10,000 each by United States Commissioner Needham C. Turnagee yesterday. Hearing of the charges was scheduled for today.

While riding in an automobile, believed stolen, the pair were arrested Monday by Detective Sergt. Frank M. Alligood on Fourteenth street northwest when they alighted from the machine. Bayliss is said also to have been a Miami, Fla., policeman. Police declared he was convicted of grand larceny in 1920 and is wanted in Knoxville, Tenn., for jumping bail on a whisky charge.

The former policeman, according to detectives, confessed to passing the counterfeit bills in Alexandria, Va., and local stores and stated that the bills were given him by Brooks. Secret Service Agents John Q. Slye and Harry C. Shepherd were listed as complainants against the pair.

Smoke Blinds Policeman As Liquor Runner Flees

A suspected rum-laden automobile eluded Policeman Ralph E. Burton, of the Eleventh Precinct, last night by throwing out a heavy smoke screen which effectively blinded him, according to a report he filed at the station at midnight.

Burton said he picked the car up on Benning road, near the power plant and chased it for four blocks through heavy traffic at a 60-mile pace. The smoke screen, he said, brought tears to his eyes and forced him to give up the chase.

Men!
Enjoy this new foot freedom
Make your feet a source of increased efficiency and comfort. Learn how much style and comfort can be built into a shoe.
$11.00 to $13.50
Berberich's
TWELFTH and F STS.

Hickey-Freeman
CUSTOMIZED CLOTHES

TRAVLWEAR
A SMALL community of Scotch weavers produce a suiting of rare sturdiness. Yarns made of four worsted threads twisted together are slowly loomed in the inimitable Scotch manner. The cloth is so rugged that a hole made by pushing a pencil through it closes up merely by pulling the fabric. Such is Travlwear, a worthy product of Hickey-Freeman. Suits of Travlwear are now on display.
Seventy Dollars
Goldheim's
Apparel for Gentlemen—Established 1875
FOURTEEN HUNDRED AND NINE H STREET

New
UNDERWEAR
In colorful stripes and patterns . . . and plain colorings
You'll approve the comfortable fit and trim appearance of this style of underwear. Athletic shirts of Rayon and Broadcloth shorts with adjustable waistband for accurate fitting.
Rayon Shirts...$1
Broadcloth Shorts...$1
Meyer's Shop
1331 F
EVERYTHING MEN WEAR

SMARTER
Chauffeur Apparel!
WE'VE sold Chauffeurs' apparel for many a year—and learned a few things about having it right. Our Spring Chauffeur Suits are not only more finely tailored than others at their prices, but they have an unusual degree of smartness as well.
$40
The New 8-Piece "Comfort" Cap, $4.00
Topcoats, $50 and $65
Raincoats, $30.00
All Accessories
Third Floor
61 YEARS OF WORTHY SERVICE
Saks—
THE AVENUE AT 7TH

PREMIER'S NEPHEW DEAD FROM WOUND

Life of 7-Year-Old Boy Is Cost of Assassin's Attack on Waldemaras.

$5,000 REWARD POSTED

Berlin, May 7 (A.P.).—Premier Waldemaras, of Lithuania, owes his life today to his faithful adjutant, Lieut. Gudinas, who died shielding the premier with his own body when an attempt was made to assassinate him last night at Kovno.

A Telegraphen Union dispatch from Kovno today says that when the shot rang out Gudinas, who was close beside the premier, stepped in front of him with extended arms.

Premier Waldemaras himself carried his wounded 7-year-old nephew into the lobby of a nearby theater. When the German Charge d'Affaires at Kovno later went to congratulate him on his escape, he found the premier with his wife sitting at the boy's bedside in the State hospital. The premier remained with his nephew all night and attended to foreign office business as usual in the morning. The boy died today.

The Telegraphen Union says that M. Waldemaras blames Lithuanian and Vienna terrorists for the attack. German frontier police were notified during the night to watch the border for suspects.

The daughter of a university professor, M. Jodakis, was wounded slightly in the leg.

Vossische Zeitung tonight reports the Lithuanian government has offered 50,000 lites (about $5,000) for the seizure of the assassins. A huge protest demonstration against the attack was held this afternoon in the principal thoroughfare of Kovno.

The local newspaper Lietuvos Aidas declared, "Yesterday's plot was a link in the long chain of attempts by political emigrants at Vilna to do away with the head of the government. The significance of this crime at present can not be estimated, but above all relations with Poland are bound to become more strained." The newspaper accused the Polish government of supplying Lithuanian exiles with funds and weapons.

Two Naval Men Killed When Auto Overturns

Savannah Ga., May 7 (A.P.).—Two Navy Hospital Corpsmen were killed and two others injured early today when an automobile overturned near Ridgeland, S. C., while the men were en route from Savannah to the Marine barracks at Parris Island, S. C. Officials at the Marine post are conducting an investigation of the accident.

The dead: Raymond L. Farrington, whose home is at Bridgeport, Conn., and James A. Ross, of Saltillo, Tenn., were pharmacists' mates, third class. The two injured, James T. Hilliard and C. T. Smisson, whose home addresses were not given, were also connected with the Hospital Corps. The four men had been on leave in Savannah.

DIED

ADAMS—On Sunday, May 5, 1929, KATHERINE RANNEY ADAMS, beloved mother of R. Ranney Adams.
Funeral services at St. Paul's Church, Fifteenth and V streets northwest, on Wednesday, May 8, at 10 a. m. Interment at Oak Hill Cemetery.

BAKER—On Monday, May 6, 1929, at his residence, 1819 H street northwest, JOHN A., son of the late Thomas and Mary Baker, in the ninetieth year of his age.
Funeral from 1819 H street northwest, on Wednesday, May 8, at 2 p. m. Interment private.

BROWNELL—On Monday, May 6, 1929, AVIS HOWLAND, widow of Penner C. Brownell.
Funeral at the home of her daughter, Mrs. Rigel O. Belt, 6505 Meadow Lane, Chevy Chase, Md., on Wednesday, May 8, at 11 a. m. Interment at Fall River, Mass.

CLARKSON—Suddenly, on Monday, May 6, 1929, at his residence, 1350 Kennedy street northwest, WILLIAM R., husband of E. Nancy Clarkson.
Funeral services at Gawler's chapel, 1750 Pennsylvania avenue northwest, on Wednesday, May 8, at 2 p. m.

DAVIS—On Tuesday, May 7, 1929, at her residence, 3417 Fourteenth street northwest, EFFIE MAY, widow of Ralph E. Davis.
Funeral services at the S. H. Hines Co. funeral home, 2901 Fourteenth street northwest, Thursday, May 9, at 2 p. m. Interment Cedar Hill Cemetery.

REA—Departed this life Tuesday, May 7, 1929, at Purcellville, Va., EDWARD PAPET, devoted husband of Dollye B. Rea and beloved son of Mary and the late John L. Rea.
Notice of funeral hereafter.

SCHARF—On Monday, May 6, 1929, at the home of her son, Paul Scharf, FANNIE O., beloved wife of the late Samuel R. Scharf, in the eighty-fifth year of her age.
Funeral services at the J. W. Lee chapel, 332 Pennsylvania avenue northwest, Wednesday, May 8, at 2 p. m. Interment Rock Creek Cemetery.

TRIPLETT—On Monday, May 6, 1929, at 7:25 p. m., at his residence, at Flag Hill, Fairfax County, Va., GEORGE W., son of the late George W. and Jane Triplett, in the eighty-third year of his age.
Funeral from his residence on Wednesday, May 8, at 2 p. m. Interment at the Presbyterian Cemetery, Alexandria, Va.

WHITE—On Sunday, May 5, 1929, at Johns Hopkins Hospital, Baltimore, Md., WILLIAM M. WHITE.
Funeral from his late home, 22 Poplar avenue, Takoma Park, Md., on Wednesday, May 8, at 2:30 p. m.

FUNERAL DIRECTORS

CHAS. S. ZURHORST
301 EAST CAPITOL ST.
Phone Lincoln 512.

V. L. SPEARE CO.
Neither the successor of nor connected with the original W. R. Speare establishment.
1009 H St. N.W. Phone Frank. 6626. Formerly 940 F st. nw.

A. J. SCHIPPERT
2008 Pa. Ave. N.W. West 151. 1569

P. J. SAFFELL
733 5th st. nw. Main 537.

ALMUS R. SPEARE
Succeeding the Original W. R. Speare Co.
1623 Connecticut Ave.
POTOMAC 4600
Eight Yrs. at 1208 H st., 45 Yrs. at 940 F st.

Frank Geier's Sons Co.
1113 SEVENTH ST. NW. MAIN
Modern Chapel. Telephone 3472.

JAMES T. RYAN
317 PA. AVE. SE. Atlantic 1700.

THOS. S. SERGEON
1011 7TH ST. NW. Telephone Main 1090

ESTABLISHED 1876
JOHN R. WRIGHT CO.
1327 10th st. nw. Phone North 47.

J. WILLIAM LEE'S SONS,
FUNERAL DIRECTORS
CREMATORIUM
332 PA. AVE. NW. NATIONAL 1384, 1385

FUNERAL DESIGNS

Of Every Description Moderately Priced. Funeral Designs
GUDE 121 F St. N.W. M. 4276

EO. C. SHAFFER 900 14TH ST. NW
PRESSIVE FLORAL EMBLEMS Phone M
derate Prices No branch store 2416-10

CEMETERIES

WOOD CEMETERY
lots and sites for sale.
on 11th car line.

WILL GIVE ORDERS TO SINCLAIR

Henry Miller Service.

Dr. Morris Hyman, jail physician, and Miss Kathleen Wright, nurse, who will give orders to Harry F. Sinclair, oil millionaire, who has been assigned to the jail pharmacy during his 90-day term for contempt of the Senate.

WILSON BANS NEWSPAPER MEN FROM JAIL FOR SINCLAIR TERM

CONTINUED FROM PAGE 1.

him serving in the capacity of a pharmacist, in the prison dispensary.

Learned Trade in College.

Sinclair seemed as well pleased with his duties as did prison officials, who explained that a registered pharmacist had been one of the principal needs of the jail for a number of years. Heretofore, all prescriptions were compounded at Gallinger Hospital. Sinclair is a registered pharmacist, having studied this profession while a student at the University of Kansas.

Dr. Morris Hyman, a youthful jail physician, and Miss Kathleen Wright, a pretty blonde nurse from Gallinger Hospital are Sinclair's "bosses."

When Sinclair isn't compounding medicines, he will fill a general utility role in the prison infirmary, assisting in minor operations and keeping the place ship-shape.

Sleeps Only Four Hours.

Sinclair was an early riser yesterday. Although prison regulations permit those in the dormitory in the east wing where he is confined to sleep until 5:45 o'clock, he arose a few minutes after 5 o'clock.

For the next two hours Sinclair walked around the dormitory and in the rear of the jail, inspecting his new abode. He was natilly dressed in a blue suit, a tan shirt, dark tie and tan shoes. A blue handkerchief hung from his coat pocket.

Sinclair spoke freely to the other prisoners with whom he had slept. He said he did not get to sleep until about 1 o'clock, but felt refreshed when he awakened. Before going to breakfast, Sinclair made his bed, an iron cot, and folded the two blankets under which he slept at the foot of the bed. All prisoners are required to make their beds and aid in keeping the dormitory tidy.

Has Light Breakfast.

Sinclair's first meal in jail consisted of toast and coffee. He spurned all other foods offered him. He still appeared slightly nervous yesterday and smoked one cigarette after another in the morning hours.

The "heavy mail" Sinclair told Maj. William L. Peak, superintendent of the institution, he expected, consisted yesterday of one letter. A large number of letters had been sent to the jail for Sinclair before he began serving his term, but these were sent back, marked "not at."

Trusties and prison clerks, noted for their aptitude to size up quickly a new prisoner spoke highly of Sinclair's attitude. He told those with whom he talked in the dormitory that he was going to take his sentence philosophically and make the best of it. The prisoners in the dormitory all said they were "for him."

The new prison pharmacist's duties end each day at 4 o'clock. Between this hour and bedtime, usually around 9:30 or 10 o'clock for prison clerks and others doing special duty, Sinclair will have to himself. He will have an opportunity to exercise in the rotunda, read, or listen in on the radio with the prisoners working in the front office.

Boy Held as Farmer's Slayer; Motive Obscure

Oswego, N. Y., May 7 (A.P.).—For no apparent reason, 14-year-old Paul Arquette, farm hand, shot and killed his employer, Adelbert Kilts, prominent Albion farmer, in the barn of his farm today. The boy was caught later by State troopers and brought here.

Mrs. Ernestine Charlton, Kilts' housekeeper, said the boy entered the house shortly after Kilts had gone to do the daily milking and asked for the shotgun. A few minutes later she heard a shot and found Kilts dead.

Town Officials Fined For Saving Evidence

St. Paul's, N. C., May 7 (A.P.).—The chief of police, the solicitor of recorder's court and a town commissioner each paid $10 and costs in municipal court here this morning for defying the edict of Recorder John D. Canady that confiscated liquor should be destroyed.

They are Chief of Police J. T. McRainy, Town Commissioner D. E. Semon, and Solicitor C. Scott Howie, who were cited for contempt of court because they insisted on saving the liquor for evidence.

DEBENTURE VICTORY EXPECTED IN SENATE

CONTINUED FROM PAGE 1.

debenture plan, once that question is disposed of, the Senate expects to act without undue delay on the farm bill itself. A vote on the measure probably will be taken late this week or early next week.

Last-minute arguments were made in the Senate yesterday for and against the debenture plan. Senator Robinson (Republican), of Indiana, who began a defense of the Hoover farm program Monday, declared the last election had amounted to a mandate to turn down all proposals but those advocated by Mr. Hoover during the campaign as interpretative of the Republican platform.

Montana's two Democratic senators, Walsh and Wheeler, declared there was no question but that the debenture plan would provide immediate financial relief for the farmer. Wheeler went further to declare that without the debenture section no genuine relief would be afforded.

Oil Magnate's Friends Circulate Pardon Plea

Wichita, Kans., May 7 (U.P.).—Friends of Harry Sinclair in his native State of Kansas today started a move to obtain a pardon for the oil millionaire, who entered jail Monday night at Washington to serve three months for contempt of the Senate.

A petition was circulated at Independence asking President Hoover to free Sinclair. The group which framed the petition said it would be circulated here and in other Kansas cities before being presented to the President.

GRAIN RATE CUT CAUSED BY HOOVER

CONTINUED FROM PAGE 1.

the Mississippi River, and from St. Paul and Minneapolis to Chicago.

The cut from the Missouri River to the Gulf is 11½ cents, and from St. Louis to New Orleans, 5½ cents.

All Western trunk lines are participating in the reductions.

The committee later said it wished to make it plain that the reductions were for wheat and wheat flour only and not on related articles.

Board Meets Tomorrow.

(Associated Press.)

A conference of representatives of all interests affected by the proposed voluntary reduction in railroad rates on export grain has been called by the Interstate Commerce Commission to be held in Washington beginning tomorrow morning.

Though railroad announcements have indicated intent to reduce all export grain rates east of Chicago and St. Louis, the commission notice said that applications for authority to publish such reductions on short notice had actually been received only from Eastern trunk lines and would affect solely the charges for grain export from Buffalo and other lake ports to the seaboard.

"Numerous protests have been received from operators of vessels on the New York Barge Canal," the commission stated, "and from officials of the New York State to the effect that the establishment of the reduced rates by rail will create ruinous competition for vessels on the canal. The application proposes no change in the rates on grain products. The rates on the latter are now higher than grain."

Protests Being Received.

"Numerous protests," the commission continued, "have been received against permitting any reduction on grain without like reductions on grain products, it being contended that undue prejudice and preference would result therefrom. In the past there appears to have been a more or less recognized relationship between the ex-lake rates from lake ports and the all-rail rates from inland grain markets, such as Chicago, St. Louis, Peoria and Kansas City, to the North Atlantic ports and to gulf ports.

"Protests have been received against making effective reductions in the ex-lake rates without corresponding reductions in other competitive rates on grain and grain products.

"An informal conference between representatives of the commission and interested parties will be held in its offices in Washington at 10:30 a. m. Thursday, May 9. All parties having an interest in the situation are invited to be present and present views."

Rates Lowered in East.

Eastern railroads, following a session of their traffic executives in Washington last Friday, announced that there was a national emergency presented by existing large stocks of grain in the West which have failed to go into world consumption to the normal degree following the 1928 harvest and that in view of proposals made by the Government, the carriers would make a voluntary reduction, limited in duration to September 29 next, to facilitate the movement of the stored grain. Traffic executives of Western lines, who reached Washington Saturday, were also asked to reduce the export rates to the Western primary markets, such as Chicago and St. Louis, by an amount equal to the reductions given on the movement east of those points. Eastern roads announced that they would in addition cut the rates from Buffalo and other lake ports to the seaboard by 2 cents per bushel.

Western road executives gathered at Chicago again yesterday to discuss the proposals, and especially to consider the demand for the inclusion of export flour in the rate reductions. Eastern lines were also understood to be considering a revision of their original program to include flour reduction proportionate to the grain reduction announced. The summoning of the conference was the first step taken by the Interstate Commerce Commission touching the situation.

Woman, 102, in Plane, Opens New Airport

Benton Harbor, Mich., May 7 (U.P.). The airplane flight of Mrs Wilhelmina Schultz, 102-year-old resident of Michigan City, Ind., featured the dedication of the new municipal airport here today.

Mayor John J. Sterling greeted Mrs. Schultz upon her arrival here.

HOOVER SEES HOPE FOR ARMS CUTTING

He Says Results Achieved at Geneva Will Be Followed Up Promptly.

MOVEMENT IS ENLIVENED

CONTINUED FROM PAGE 1.

American delegation, which include the conception of reduction instead of limitation of naval strength. They have expressed their desire for full and frank discussion and the development of the American formula into a practical step. The manner by which these discussions are to be initiated has not yet been determined, but the question will be followed up promptly."

Tonic for Reduction Hopes.

The President's statement admittedly comes at the right moment to provide a sorely-needed and highly beneficial tonic for the naval arms reduction program, which remains in somewhat indefinite shape, but nevertheless represents an ideal which all of the powers claim to desire to see ultimately realized. With the adjournment of the Geneva meeting without accomplishment and without even studying the American formula which Ambassador Gibson proposed, there was danger of this last session being regarded as a setback. Critical comment has already appeared in the European press and the final session on Monday brought dissenting viewes over the failure to discuss the American formula, instead of the usual expressions of hope and harmony which are presumed to conclude conferences of this sort.

Ambassador Gibson had explained that he had been ready to discuss the American proposal, but that this readiness was contingent upon the willingness of other delegations to welcome such discussion. In other words, the responsibility for not discussing the American formula did not rest on the shoulders of the United States. Mr. Gibson clearly indicated.

This brought Lord Cushendun, the British delegate, to his feet with a reply to Mr. Gibson which sought to shift the responsibility back onto American shoulders for the failure to discuss the American formula.

Too Late for Discussion.

"Mr. Gibson's earlier statement did not involve and did not express any precise proposals for dealing with the naval question," Lord Cushenden retorted. "He intimated that proposals may be forthcoming from the United States Government if they were welcomed or sought for, which they have been. We haven't seen the proposals yet, but I have no doubt they will be communicated to the different governments by the United States."

At this stage of the proceedings it was too late for Mr. Gibson to bring his proposals up for discussion. On previous occasions when there would have been opportunity to discuss them the British, Japanese and others desired their presentation to be postponed. So the conference adjourned without forcing Great Britain, Japan or any other country to go on record one way or the other, which was precisely the situation which Lord Cushendun desired to bring about.

The American proposals were indorsed "in principle," which is the usual diplomatic way of avoiding any pointed discussion of a definite or concrete proposition, unless or until the powers have had an opportunity to examine it in secret and decide how best to cope with it from the standpoint of their own interests. In the present case, acceptance "in principle" means that the powers accept the idea of dealing with naval reductions by reducing—provided, off course, that such reducing suits their own purposes and ends.

President Fills Gap.

It was expected that the last session of the conference would be featured by expressions of hope and by suitable references to the fine spirit of cooperation shown. But this feature has been somewhat lacking in this case. The statement of President Hoover supplies what was obviously needed to keep hope buoyed up and to encourage continuance of effort for the future.

The American formula for evaluating naval strength will now presumably be communicated to the interested powers, and there is no reason why it should not be considered along with the other formulas which the British and others say they have had under consideration. Exchanges between the governments or the naming of a subcommittee at a future date or a meeting of naval experts, representing each of the naval powers, all loom as possibilities.

President Hoover's statement that "the matter will be followed up promptly" precludes any intimation from European quarters that America is not interested or that the cause of naval disarmament has been hurt by the attitude of the United States.

Michigan Cigarette Tax Bill Signed by Governor

Lansing, Mich., May 7 (A.P.).—A bill placing a tax on cigarettes sold in Michigan was signed by Gov. Fred W. Green today. The levy is one cent on each ten cigarettes.

Stamps will be sold by the department of state and must be affixed by the distributor or dealer. It is estimated the tax will yield more than $1,500,000 a year and is designed to provide funds, without taxing property, for the poorer school districts of the State.

Counselor's Meeting Presided Over by Wales

London, May 7 (U.P.).—The Prince of Wales held his third levee of the season at St. James Palace today. The prince also presided at a meeting of counselors of state, acting in the absence of King George.

The counselors discussed dissolution of Parliament for the general election May 30.

WHOZIT?

1. Is it a man? No.
2. Is she alive? No.
3. Was she an American? No.
4. Did she live since the discovery of America? Yes.
5. Was she a queen? Yes.
6. Was she married? No.
7. Was one of the original Thirteen Colonies named in her honor? Yes.

Answer to yesterday: George Washington.

(Copyright, 1929.)

BERLIN POLICE RAID ON REDS CRITICIZED

Inquiry Shows Communists Were Killed, but None Fired in Return.

MERCHANTS FILE CLAIMS

Berlin, May 7 (A.P.).—Bitter controversies continue in the Berlin press and among the public as to the part played by the police in suppressing the Communist riots which broke out on May Day.

Post-mortem examinations of the 24 victims of the riot are said to have revealed that 17 had been killed by police bullets.

The official inquiry has been unable to establish that a single shot had been fired by a civilian against the police. Only one policeman of the 40-odd injured had received a bullet wound, and that wound he had accidentally inflicted upon himself.

One hundred and fifty shopkeepers of the Wedding district, where rioting was said to have been very severe, declared today that the streets were quite safe from Communist excesses and that a simple police patrol would have sufficed.

These shopkeepers, who do not profess Communist principles but have combined to claim compensation for damages suffered by loss of trade during the rioting, stated that no civilians had been seen to shoot at police.

Meanwhile, 45 persons of 117 arrested had been sentenced to short terms of imprisonment for breaking the peace. The rest were released for want of evidence.

The government order for suppression of the red militant organization is being generally carried out except in the little former Duchy of Anhalt, where the Diet was told by the Anhalt government that the order would be disregarded. No disturbances whatever had occurred there and the Anhalt authorities saw no reason to interfere.

The government of Saxony has followed the lead of Prussia and Bavaria in forcibly suppressing these organizations.

New York, May 7 (A.P.).—Office workers of the financial district clashed today with factory workers who staged a demonstration in front of the German Consulate in connection with the May Day riots in Berlin.

More than a score of the factory folk, who said they were communists, marched with placards from Whitehall street and Battery place to the consulate in the latter street. They were led by Viola Hampton, striking textile worker from Gastonia, N. C., who carried a sign reading, "Southern textile workers declare solidarity with German workers."

The demonstration was at the noon hour and a crowd of office workers estimated at about 500 watched for a few minutes and then broke up the gathering, tearing up the placards and scattering the paraders. Police were called to restore order.

Kathleen Norris Sued By Boys in Auto Crash

San Francisco, Calif., May 7 (A.P.).—Damage suits totaling $80,000 were filed here today against Kathleen Norris, novelist, her husband, Charles G. Norris, Mrs. Lillian Kolster, wife of the radio manufacturer, and James Benet, for injuries allegedly sustained by two Palo Alto youths in an automobile collision here last March.

The boys, Robert Ethen, 14, and Joseph Ward, 15, were passengers in a car owned by Mrs. Norris and driven by Benet when it collided with one in which Kolster and his wife were riding.

Coolidge to Discard "Official Spokesman"

New York, May 7 (U.P.).—The "official spokesman" intermediary employed by Calvin Coolidge during the years he was President, and retained since his retirement, in the few public statements he has made, will be discarded tomorrow after he is formally elected a member of the board of directors of the New York Life Insurance Co.

It was announced at the company offices tonight that Coolidge would have a few words for the press following his election and that they would be submitted as direct statements. The former President is to attend a luncheon to be given for him by the board at noon tomorrow.

Farmer Says Children Rode His Hogs to Death

Frankfort, Ky., May 7 (N.Y.W.N.S.). Charging that Edgar Baker, 5 years old, and Harry Baker, 7 years old, rode his hogs to death, John Page, a Franklin County farmer, had the two children arrested and arraigned before County Judge Polsgrove.

The jurist, however, dismissed the children on the grounds that he had no authority to try babies. It was also brought out that the hogs died of a disease.

Helen Wills Plans Display Of 40 of Her Color Sketches

Art Work of Tennis Star Will Be Exhibited June 19 in Cooling Gallery; to Wear Plume Straight at Court Tomorrow.

London, May 7 (U.P.).—Helen Wills, thrilled by plans for her presentation at Buckingham Palace court Thursday and busy preparing for some important tennis matches later this month, found time to give attention to art today.

Discarding the roles of debutante and tennis star, the California girl took 40 of her water color sketches to the Cooling Art Gallery in Bond street this morning. The sketches will be shown to the public for the first time June 19.

Miss Wills carried her sketches in a big folder under her arm, turning them over to J. H. Cooling, who will take charge of them until the exhibition opens.

She talked with Cooling for an hour making arrangements for hanging the pictures, which not even the employes of the gallery are permitted to see.

There will be a showing of the sketches for press representatives June 17 and a private viewing for a number of notables June 18. The public exhibition will be open for three weeks.

Miss Wills said she had passed up offers of a number of society matrons to teach her the court ceremony and was being instructed by friends. She will—as will the others to be presented to Queen Mary—wear her plume straight on her head, as the queen was annoyed last year by the cocky angle at which some of the debutantes wore their headgear.

NAVY BALLOON HELD ELIMINATION WINNER

Detroit Times Entry Falls in Adirondack Wilds; Pilots Foodless Three Days.

BECOME LOST IN WOODS

Pittsburgh, Pa., May 7 (A.P.).—The Navy balloon, No. 1, tonight was credited with winning the 1929 national elimination balloon race. The crew of the Detroit Times entry, last of the bags to report, advised race headquarters late today that they had landed near Newcomb, N. Y., and that all was well despite discomforts experienced in landing in an isolated district. E. J. Hill piloted the Times entry and Arthur Schlosser was his aid.

The flights of the twelve race entries must be checked by the National Aeronautical Association before the winner is declared officially. The Navy, No. 1, piloted by Lieut. T. G. W. Settle, came down near Charlottetown, Prince Edward Island, traveling a distance estimated unofficially at 900 miles. The bag was in the air 44 hours.

Nearly three days had elapsed since the twelve balloons left here late Saturday before the Detroit Times entry was found. The distance covered by the craft was estimated at approximately that traveled by the Goodyear VII, piloted by Ward T. Van Orman The Goodyear VII came down at Keeseville, N. Y., a distance of approximately 405 miles from Pittsburgh.

First and second place winners in the national race are entitled to compete in the International balloon race. The United States will have a third entry in the international this year, Capt. W. E. Kepner, of the Army, being the defender. He won both the national and international in 1928.

Missing Airmen Appear.

Newcomb, N. Y., May 7 (A.P.).—Two aeronauts, occupants of the missing balloon entered by the Detroit Times in the National elimination balloon race, came from the woods today into this Adirondack mountain village three days after they disappeared into the air above Pittsburgh.

The balloonists, E. J. Hill and Arthur G. Schlosser, brought with them from the woods a story of a two-day fight against dense forest, cold and partial starvation. They landed near Moose Pond, 15 miles northwest of here, two hours after daybreak Sunday They had drifted approximately 380 miles.

Schlosser related his experience to the Asscaited Press a few hours after he and Hill emerged from the woods and hailed workers on the State highway near Newcomb. His account follows:

"We landed Sunday morning at 7:15 o'clock in a heavy rain.

Descended Near Lakes.

"The balloon came down out of the clouds so fast that we had little chance to see the lay of the land under us. We did not notice the country was heavily wooded, however, so we threw overboard our food and some equipment, hoping to get out of that section and into open country. We were unable to rise again, however, and landed near a lake (Moose Pond). We decided a lake the size of that one must have a habitation of some kind, so we inflated a collapsible boat which we carried in the balloon and rowed around the lake; we found no sign of a house and went back to the balloon.

"We were pretty much discouraged—soaked to the skin, the weather cold and no food. We built a fire and dried our clothes as much as possible. We stayed near the balloon and the fire Sunday night.

"Monday morning we started out, intending to get to a habitation but with no idea of direction. We pushed through the woods for some hours, getting hungrier all the time. Finally we climbed a mountain to make an observation. Way off to the southwest we could see signs of habitation We started off in that direction, but could not make it before dark, so we built another fire and camped out again, finishing the trip today.

Wet Clothes Were Frozen.

"It was stormy all the way from Pittsburgh, with the temperature about 16 degrees above zero. When we went down to the lower altitudes our clothing was soaked with rain and snow and when we went up the clothes froze stiff

"At 11:30 Saturday night we were about 60 miles east of Pittsburgh and figured we were being carried eastward toward the ocean. Here the rain was accompanied by lightning and to avoid this hazard and the eastward drift, we ascended to 10,000 feet. At 4 a. m Sunday we came down a little and got a glimpse of the ground, but the clouds closed in and shut off this view. The next time we saw ground was when we came down up here."

The balloonists intended trying to go back to their craft tonight to study the best method of bringing it from the woods tomorrow. The men carried a motion picture camera with them when they left the balloon but its weight interferred with their progress and they abandoned it.

Near Mile-High Barrier.

The balloon landed in a vast wooded valley. From the highway here the valley slopes easily to the north for 20 miles, where it ends against the rampart of the Adirondacks' highest range. There three peaks, Marcy, Macintire and Hanonini, thrust a mile-high barrier across what would have been the path of the balloon had it continued its drift. The floor of the valley is covered mainly with spruce and balsam, while "hogback" hills extending out into it are masses of burned land with windfall, offering almost insurmountable obstacles to the traveler.

A few miles east of the spot where the balloonists left the woods is the settlement of Aiden Lair, where the then vice president Theodore Roosevelt received the oath of office upon the death of President McKinley. Roosevelt, on a vacation, was informed of McKinley's impending death from an assassin's bullet and started a dash from the woods. He was met by a party at Aiden Lair with news of the President's death and promptly was inducted into office at that roadside stop.

FOR SALE—
3505 Macomb Street

ATTRACTIVE ten-room house with 3 baths—spacious living room and dining room, two large and three medium sized bedrooms; newly painted outside—will be redecorated inside to suit purchaser. Situated in one of the highest parts of the city, near Cathedral. Can be seen any time by appointment.

Frank R. Jelleff
Tel. Franklin 300

JULIUS GARFINCKEL & CO.
WASHINGTON PARIS

We solve your Parking Problem while shopping here by taking charge of your car

WE suggest that you have our staff of expert furriers repair or completely remodel your furs into smart advance fall models Now at our very special summer prices.

SO many representative women of the country have had us make individual beautiful coats for them, you are undoubtedly interested to know that we have Now a remarkable new lot of fresh fine skins of mink, caracul, Persian lamb and others for your selection. Our furriers are prepared to make these coats right on our premises at summer prices and they are immeasurably superior to factory-made garments.

Let us store your furs. Call Main 4830 and we shall call for them.

F STREET CORNER OF 13TH

Our Exclusive
Diamond Blossom
Wedding Rings for Modern Brides

With 10 Diamonds $55
With 20 Diamonds $85
With 40 Diamonds $150

A BEAUTIFUL, engraved band of solid iridium platinum encrusted with fine white cut diamonds. This radiantly modern ring is the result of our long experience and its price is typical of our policy of exceptional value-giving. Buy a wedding ring that will be a source of life-long pride. Buy a "Diamond Blossom" ring.

[*The Gift Counselor's Next Little Journey to Jewel Lands Is Saturday at 8:15 p. m. Over Station WMAL*]

B. Harris & Co.
F Street at 11th
Jewelers and Diamond Merchants for Over Half a Century

2 Boys Disappear; Start Kidnap Scare

One Philadelphia Lad, 6, Returns; Another One Still Sought.

Philadelphia, May 7 (U.P.).—The mysterious disappearance of two small children within the last 36 hours threw Philadelphia parents into fear today that a kidnaping ring was operating on the North Side.

Anxiety was diminished partly tonight, however, when it was learned that Leo Murtha, 6, who was taken from his bed last night, had been returned. Police decline to say how or where he was found. Authorities still are searching for 4-year-old Charles Thompson, who strayed away from his playmates yesterday morning. They said, however, that the boy had disappeared on previous occasions.

Judge Rebukes Jury For Rum Case Acquittal

New York, May 7 (N.Y.W.N.S.).—"This is the clearest case of guilt I have seen in several years," said Federal Judge Inch, in Brooklyn today to a jury which had just returned a verdict of not guilty in a liquor case. "If the citizenry does not uphold the law, then we are helpless."

The case was that of Curtis Van Pel, clerk in the drug store of F. W. Keer & Co., Port Richmond, accused of selling a pint of alcohol to a policeman.

Big Wave Blamed In Vestris Sinking

Third Officer Welland Tells London Court of Ship's Trouble in Storm.

London, May 7 (A.P.).—Stormy weather and inflow of water from an unknown source were suggested today as probable contributory causes in the sinking of the liner Vestris last November by witnesses before the Board of Trade Court inquiry.

Third Officer Welland expressed the belief that the pressure of wind on her quarter prevented the vessel from keeping her course. He described the tumultuous seas then running and particularly one great wave which caused the Vestris to lurch heavily.

The ship never recovered from this blow, he said, it displaced lifeboats, smashed the lee rails and hurled some of the motor cars in the cargo through a bulkhead. Capt. Carey, drowned master of the ship, had sent him to seek the source of the inflowing water. Welland was unable to get down through the hatches, but heard no sound of water in the holds.

Cambridge to Bestow Degree on Gen. Dawes

London, May 7 (A.P.).—Cambridge University announced today it would confer an honorary degree on June 4 on Gen. Charles G. Dawes, new American Ambassador to Great Britain.

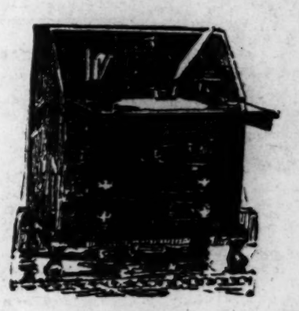

A DELIGHTFUL AID
to letter writing

With a lovely desk to invite you, letter writing becomes a joy. Desks are in such large variety here that you will surely be pleased. A fine old mahogany Hancock type, 36 inches wide, is only $85.

MAYER & CO.
Seventh St. Bet. D and E

3 REPORTS SIGNED ON MELLON STATUS

Norris and Borah Sponsors of Minority Opinions; Others Issue Statements.

NEW EVIDENCE IS FILED

(Associated Press.)

Three reports from the Senate judiciary committee and as many individual statements by committee members on the right of Secretary Mellon to hold office were submitted to the Senate yesterday and will be considered after passage of the farm relief bill.

The majority report, presented by Senator Steiwer (Republican), of Oregon, held that Mr. Mellon's stockholdings did not conflict with the old statute forbidding the Secretary of the Treasury to be interested in carrying on trade. Senator McKellar (Democrat), of Tennessee, author of the resolution of inquiry into the Secretary's status, announced he would ask adoption of the minority report, declaring Mr. Mellon ineligible to serve. This was presented by Senator Norris (Republican), of Nebraska.

After Senator Borah (Republican), of Idaho, submitted another report, and three members had advanced individual statements, Senator Edge (Republican), of New Jersey, arose to inquire "where does this leave the struggling layman?"

New Evidence Introduced.

New evidence as to Mr. Mellon's commercial interests was submitted by Senator Walsh (Democrat), of Montana, in one of the statements. He also signed the minority report of Senator Norris declaring the Secretary ineligible.

Senator Walsh presented depositions in old lawsuits purporting to show that John W. Weeks, former Secretary of War, had given an option to Mr. Mellon from the Standard Pressed Steel Car Co. for the sale of cars belonging to the Government. The Montanan also placed before the Senate, without comment, the deposition of Mr. Mellon in another lawsuit, showing that he was consulted over a transaction of the Aluminum Co. of America and went to Canada in 1925 in his interest as a stockholder in connection with that transaction.

He likewise submitted a report showing that the Gulf Refining Co., in which Mr. Mellon is a stockholder, was awarded a contract last summer to supply the Shipping Board emergency fleet corporation with fuel oil.

Interest in Ships Is Cited.

The Norris report held that holding of "substantial" amounts of stock disqualified a man from serving as Secretary of the Treasury and that ownership of sea vessels by some of the Mellon companies rendered him ineligible. Senators Walsh, Blaine (Republican), of Wisconsin, and Caraway (Democrat), of Arkansas, signed this report.

The Borah report held that stock ownership was not in violation of the law, but that any activity, direct or indirect, by a Secretary of the Treasury in his companies, would be a violation of the law. Senators King (Utah), and Dill (Washington), Democrats, signed this report.

Senator Ashurst (Democrat), Arizona, who signed no reports, submitted a statement quoting Senator Norris as declaring that any inquiry by the Senate into Mr. Mellon was entirely outside the jurisdiction of the Senate. Senator Norris replied that he still held that view, but that he was acting in response to an order from the Senate.

Senator Blaine also submitted an individual statement, in which he suggested that President Hoover has the power to direct the Attorney General to bring action against Mr. Mellon for violation of the law.

CANADIAN WATERS GIVE UP GIRL'S BODY

CONTINUED FROM PAGE 1.

morning of March 21 at 9 o'clock. The girl, of unusual appearance, with bright red-gold hair, and exceptionally well built, weighing 140 pounds, walked down the campus and was never seen alive again.

She was believed to have been kidnaped by a "vice ring," and $5,000 was offered by her uncle, Sir Charles Gordon, president of the Bank of Montreal, for her return to her parents alive. McGill students and Boy Scouts searched the mountain, and private detective agencies followed clews that led all over the continent, but without success.

Employes of the power company saw the body floating in the swollen river today and in bringing it ashore came across the body of a young man in the same backwash. Evidently the high water had loosened the girl's body from where it had been caught on the rocky bottom of the river for seven weeks.

The man's body had only been in the water two or three days. Identification of Miss Pitcher was made by the family chauffeur, Conley, who drove her daily to her studies, by a radium scar over the eyebrow which was the result of an operation for a growth, and by her clothing. The fact that she was fully dressed, even to rubbers, was said to indicate that the girl had a mental breakdown and wandered across the island and on to the soft ice in the river and drowned. Its appearance refutes any idea of foul play, the authorities who examined the body state.

Day in Congress

SENATE.

Met at noon and recessed at 5 to 11 today.

Received the nomination of Charles E. Hughes, jr., of New York, to be Solicitor General.

Three reports were submitted on the question of Secretary Mellon's right to continue in office. The majority report, approved by nine of the seventeen members, held that he was legally entitled to continue in office.

Senator Brookhart (Republican), Iowa, introduced a bill providing for drastic regulation of motion picture bookings.

Chairman La Follette called a meeting of the manufacturers committee for today to consider the Wheeler resolution for an investigation of working conditions in the Southern textile industry.

Banking committee approved the nomination of Horace Paul Beator, of St. Louis, to be a member of the Federal Farm Loan Board.

Senator Vandenberg, (Republican), Michigan, introduced a bill to provide for the marking of graves in national and State cemeteries of widows of soldiers, sailors and marines of all wars.

HOUSE.

Met at noon and adjourned at 2:45 to noon Thursday.

Chairman Hawley, of the ways and means committee, introduced the tariff revision bill.

Majority Leader Tilson said the bill was the result of compromise and represented the composite best judgment of fifteen members of the committee.

Majority Leader Garner appealed to the Republican members not to "gag" themselves by adopting a rule that would prohibit free consideration of amendments to the tariff bill.

Representative Rankin (Democrat), Mississippi, urged legislation to regulate operations of the cotton exchanges.

WEST POINTERS TRY OUT GUN AT ABERDEEN

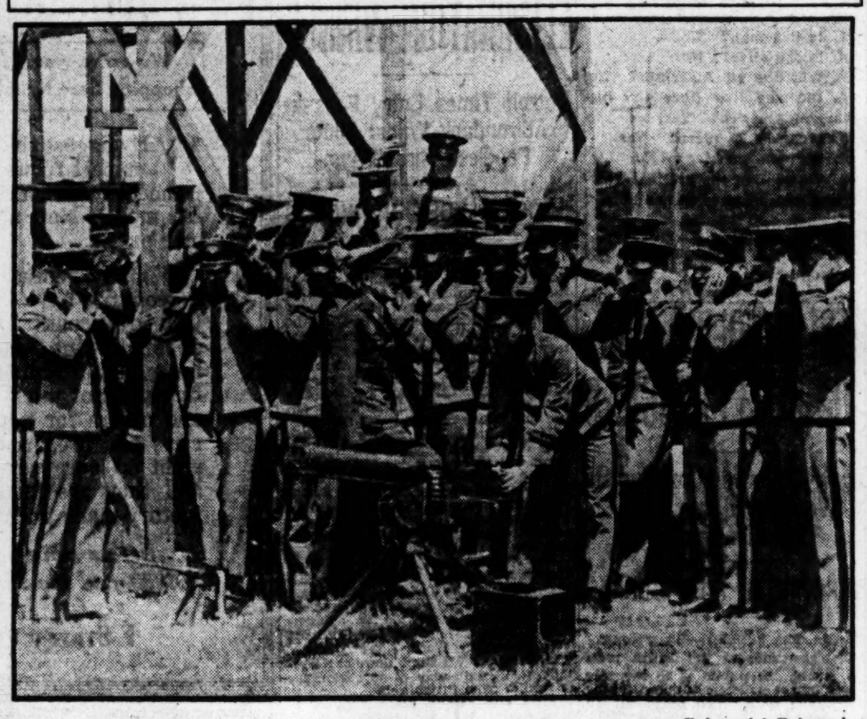

Underwood & Underwood.

Members of the graduating class of the U. S. Military Academy at West Point covered their ears to save wear and tear on the drums yesterday as one of the ir number tried out a new .50-caliber machine gun at the Aberdeen Proving Grounds, where they were visitors.

SWEEPSTAKES LAID UNDER SCOTCH BAN

Stock Exchange Members There Are Warned They Face Prosecution.

BRITISH ATTITUDE VARIES

London, May 7, (N.Y.W.N.S.).—Derby sweepstakes have been declared illegal in Scotland, it became known today, and the public prosector's office there has already told every member of Scotland's Stock Exchange committee that their sweep is illegal and that they are liable to prosecution.

This decision in Scotland was totally unexpected after Home Secretary Sir William Joynson-Hicks told the House of Commons last Thursday that the police would not interfere with private or semiprivate lotteries, the tickets in which were only sold to or through the members of recognized societies or institutions.

The police today, nevertheless, stopped the Barking Hospital committee Derby sweep, ordering the return of all books of tickets and the refunding of money to purchasers.

The ban on Scottish sweeps will probably affect a total of $500,000. The Glasgow Stock Exchange sweep alone was expected to take in $100,000, 14,000 $5 tickets already having been sold.

Sir William's favorable decision here regarding sweepstakes does not affect Scotland where the final decision regarding the matter rests in the hands of Sir John Gillmour, secretary of state for Scotland.

Though the laws of both England and Scotland forbid lotteries, the interpretation and administration of that law is not necessarily the same in each, and the decision of the authorities of either one does not commit the authorities of the other.

It is believed that the action taken in Glasgow was due to the protests of local ministers and an antigambling league which has its headquarters there.

Meanwhile, however, no fear is felt here regarding the safety of the $5,000,000 London Stock Exchange sweeps, the drawings in which will probably be held next week.

(Copyright, 1929.)

Hoover Sends Hughes' Nomination to Senate

(Associated Press.)

The nomination of Charles Evans Hughes, jr., to be Solicitor General of the United States was formally transmitted to the Senate yesterday by President Hoover.

Announcement of the appointment was made Monday. The name of Mr. Hughes had been submitted to President Hoover, together with several others, by the New York patronage committee created by the Chief Executive

DIRIGIBLE MAIL LINE TO HAWAII PLANNED

CONTINUED FROM PAGE 1.

Keys, president of the Transcontinental Air Transport "Lindbergh Line," the second representing the Aviation Corporation, $200,000,000 holding corporation which embodies half a dozen leading air line operators and aircraft manufacturers.

Negotiations at present are only in the "conversation" stage, according to a spokesman for the New York interests. The entire scheme, he said, hinges upon the administration's enthusiasm, or lack of it, for the undertaking, as evinced by mail contracts and other "cooperation and encouragement."

It was made clear, however, that if this support, accorded most recently to Pan-American Airways in establishing its network of air lines from Miami to Nassau, the West Indies, Central and South America, is forthcoming from the Postoffice, Commerce and War Departments, the promoters stand ready to go ahead.

The tentative arrangements call for construction of two superdirigibles of 6,500,000 cubic feet capacity each, which would be commercial sisters of the two military air giants now being built at Akron for the Navy.

It is believed that these ships would be ready for service within three years without in any way conflicting with production of the Navy's dirigibles. In fact, their construction, in many ways, would hasten completion of the other two airships, as much of the work would be speeded by mass production methods.

The contemplated ships would have accommodations for 60 to 100 passengers and cargo space for 10,000 to 20,000 pounds of mail, express and baggage. Refinements of design and increase of power plane efficiency are expected to bring their speed to nearly 100 miles an hour, so that the present long travel schedules across the Pacific would be vastly reduced.

No estimate of the cost of the two ships was given, because special furnishings, required for passenger comfort, would necessarily make this fairly high, but an approximate idea may be had from the fact that the Navy is paying $8,000,000 for its two Goodyear-Zeppelin superdirigibles of the same size.

The California-Hawaii route was picked for "the first commercial lighter-than-air transportation system," the informant said, because of generally ideal weather conditions to be found there. It is, however, looked upon as only the "first leg" or "experimental run" in a great system of airship lines which, in time, would link all the important population and industrial centers of the globe.

It is conceded that the mail and passenger traffic to Hawaii alone probably would not warrant such a service, but a rich field is foreseen when it can be extended to cover and outstrip the slow trade routes that now cross the Pacific to the Orient.

Transatlantic mail and passenger service by dirigibles would be the final field of operations, according to present plans, because this ocean presents the greatest weather hazards. The informant added that the venture, if it is undertaken at all, will be "All-American" in more than the usual sense of using American capital and American-built ships because "it will not be undertaken by any group or groups in American aviation; every air line in the country will be asked to come in and cooperate as will the railroad and steamship transportation systems of the country."

An idea of the size of the ships to be used on the California-Hawaii run may be had from the fact that the Los Angeles has a gas capacity of 2,472,000 cubic feet, the Graf Zeppelin 3,700,000, the R-100 (now nearing completion in England), 5,000,000 and the projected Navy and commercial Goodyear-Zeppelins 6,500,000 cubic feet.

Hoover Will Receive Massachusetts Pupils

Ninety uniformed youths making up the band of Drury High School, North Adams, Mass., who arrived in Washington yesterday on a sight-seeing tour, will be received Thursday by President Hoover.

The band will visit the Capitol today and will be escorted through that building by Representative A. T. Treadway, of Massachusetts. James M. Chambers, supervisor of music at the school, is in charge of the band. Dorothy Johnson, a winsome young woman, twirls the baton as drum major.

Brookhart Bill Curbs Film-Booking Methods

(Associated Press.)

Drastic regulation of motion picture bookings was proposed in a bill introduced yesterday by Senator Brookhart (Republican), Iowa.

Altered in some respects from a similar measure he sponsored previously, Brookhart said the bill was designed to "outlaw blind booking, block booking and arbitrary allocation of films," and to give the small theater owner the right of choosing what pictures to buy. It would make unlawful "unfair and oppressive measures employed by the great producers and distributors in their competitive warfare against independent producers."

13 TEXTILE STRIKERS TURNED FROM HOMES

North Carolina Mill Families Are Evicted; Furnishings Placed in Street.

NO RESISTANCE OFFERED

Gastonia, N. C., May 7 (U.P.).—Striking members of the National Textile Workers Union were facing a new and pressing problem tonight, as police deputies began carrying out eviction orders issued today against 62 families formerly employed by the Manville-Jenckes Co.

The deputies began their dreary task at 2 o'clock this afternoon. As the chill of nightfall crept over the town, they had entered thirteen of the mill shacks, dragging the humble furnishings and cherished possessions out into the street.

The mill people, although reduced to a condition approaching absolute poverty by the five-weeks' strike, offered no resistance to the officers. In most cases they stood by passively while their homes were emptied.

Some, however, spoke bitter words, while a few of the women wept as they watched their belongings dumped into the gutter in front of the place where had been home.

For two families the eviction was a grave matter. Illness failed to stay the hand of the officers, although the order provides for special consideration of those families thus afflicted.

The families of Henry Tetherow and J. A. Valentine were evicted, strikers said, contrary to orders of Magistrate Bismarck Capps, who signed the eviction writ. Valentine's 4-year-old daughter was said to be seriously ill with smallpox, against which this State had no quarantine laws.

PORTES GIL OFFERS TO DISCUSS CHURCH

CONTINUED FROM PAGE 1.

ment and the Catholic Church, especially since the decree affecting religious worship issued by former President Plutarco Elias Calles in 1926.

This decree made it necessary for the clergy to be of Mexican birth in order to "exercise within the republic the ministry of whatever cult."

The decree also forbade the clergy to establish or direct schools of primary instruction; forbade monastic orders of any denomination; confined worship strictly to within the walls of churches; prohibited church ownership of real estate (making churches the property of the nation).

Regarded as Overture.

Calles defended his action by saying that the government merely was upholding the civil rights of the people and asserted that the laws did not limit religious teaching within the church. The church, however, asserted that religious liberty and tolerance had been denied to the people.

Observers at the capital regarded the president's statement, despite its careful wording, as indicating the administration's readiness to enter into discussions with the church. Hitherto, all attempts to initiate these conversations have failed although the strongest pressure has been brought to bear on both the church and government. United States Ambassador Morrow a year ago unofficially exerted strenuous efforts without result.

It had been generally hoped throughout the country that some move to make a settlement would follow the ending of the rebellion. However Portes Gil's statement was totally unexpected, as it had been thought the government would wait several months before making its views public.

Smith and Raskob Declared Through

Representative Tucker Urges Staunton and Augusta Democrats to Reunite.

Special to The Washington Post.

Staunton, Va., May 7.—"Smith is out and Raskob has relinquished the reins of the party to another," asserted Representative Henry St. George Tucker, of Lexington, in addressing a meeting of the Staunton and Augusta Democratic committee here today. "Let our appeal to the electorate be a preference for Democratic principles over Republican principles."

Mr. Tucker, who represents the Tenth Virginia district, was one of the Democrats who was reelected last November. About the only business transacted by the committees here today was the decision to select candidates for city and county offices under the primary plan.

more personal way to correspond—by long distance telephone.

It's very inexpensive.

BANK CLAIMS PART OF REBELS' MONEY

Ateca's Case Is Taken Up by New York Grand Jury on Conspiracy Charge.

BAIL IS STILL REFUSED

New York, May 7 (A.P.).—The Federal grand jury that will sit during the morning hours of this month was convened today and at once began investigation of charges of a conspiracy to effect the departure to Europe of a fugitive rebel from Mexico.

The alleged fugitive is Salvador Ateca, former rebel paymaster and gambling concessionaire, who was arrested in possession of a black bag containing about $750,000 which, Mexican officials charged, was looted from Mexican banks and the treasury of the state of Chihuahua.

With Ateca were arrested his secretary, Antonio Maquero; Russell Mathews, assistant director of immigration for the El Paso (Tex.) district, and W. H. Fryer, former assistant United States attorney at El Paso.

Ateca and Maquero are held without bail. Mathews and Fryer are at liberty under bail of $2,500 each. Mathews was in Washington today conferring with officials of the Labor Department, which, he asserted on his arrest, had ordered him to accompany Ateca from Texas to New York to see that he got out of the country. Fryer said he accompanied Ateca as his counsel.

The charges against the defendants were explained to the grand jurors by Assistant United States Attorney George Mintzer, who led the raid that resulted in the arrest. He was followed by Enos Throop Geer, of counsel for the Banco de la Languna, of Torreon, Mexico.

After he had testified before the grand jury, Geer said that about $160,000 in the black bag belonged to the bank or represented property seized by Jose Gonzalo Escobar, former rebel generalissimo, before evacuating Torreon, where the bank is located.

Among documents seized in the raid by Mintzer and a score of detectives and secret service operatives were memoranda showing communication between Ateca and Escobar and a payroll covering $300,000 due soldiers in Escobar's army.

Ateca and Maquero were arrested recently in Kansas City on a charge lhid against them in El Paso that they had violated the neutrality laws by shipping munitions of war by airplane to the rebels from this side of the border. They were released on bail of $5,000 each and rearrested when they came here, intending to take ship for Spain.

Counsel for the defendants made an unsuccessful effort to obtain release in bail of Ateca and Maquero late today. A United States commissioner expressing doubt of his authority to set bail. The lawyer announced his intention to ask for a writ of habeas corpus.

Defense counsel said that if the Federal attorney would consent to Ateca's return to El Paso at once he would see that his clients returned to the border city for an early hearing.

United States Attorney Charles H. Tuttle replied that he would be willing to drop all action here if an indictment was returned in Texas, but that there would be no grand jury sitting in the El Paso district until October.

BECKER'S

A GIFT FOR MOTHER

MOTHER'S DAY—the one day of the year that a gift to mother will be appreciated and remembered above all others. Here at Becker's you will find a diversity of useful and appropriate gifts, permanent gifts, which will serve as a continual expression of your regard for Mother.

Established 1876 **BECKERS** *Mail Orders Prepaid*

1314-16-18 F Street N.W.

CHEVY CHASE LAKE OPENS TONITE

SWANEE SYNCOPATORS WITH AL KAHONS ON THE LOWER PAVILION

BEN LEVINE AND BAND ON UPPER PAVILION

Extra pains have been taken to make THIS SEASON—the GREATEST at CHEVY CHASE LAKE—the FINEST DANCE BANDS ever—the DANCE FLOORS have been resurfaced—AND THE LAKE, more attractive in general. An atmosphere of refinement.

Meyer Davis

Father Kills 2 Girls, Self In Protest of Divorce Law

Brooklyn Man Leaves Note After Poisoning, Decrying Inability to Rid Himself of Faithless Wife; Other Woman May Also Have Been Slain.

explained. "The aggravation of it made me nervous, miserable and quick tempered and, being so, I was frequently out of work. Also I would say things to Sue which would hurt her and finally she left us, but God knows, I love her more than life itself. I have tried to get her to come back to us, but have not succeeded, so I decided to end it all for the four of us, and if there is a hereafter, we may be together once again."

Having made that decision Von Buhren, the police learned, rented an automobile from a renting agency. It was when he did not return the car that the first suspicion was aroused that something was wrong. Every day for several days the renting agency sent a representative to Von Buhren's apartment, but always he reported no one was at home. Today police were called. With the renting company's agent they visited the apartment, made their way in and found Von Buhren and the two children dead from poison. They had been dead 24 hours or more.

On the kitchen table were two notes. One contained the explanation of the poisonings and the protest against the divorce laws, which Von Buhren blamed for his plight. The other gave instructions for the burial of the bodies. Both were explicit in assuming all blame by Von Buhren, even going so far as to say that the poison was purchased under false pretenses, thus exonerating the druggist.

There remained tonight the one element of mystery, the matter of the whereabouts of "Susan." She had not been found by police, nor has the car which Von Buhren rented from the automobile agency. Police began a search for both the woman and the car, with openly expressed fears that if the car is found "Susan" may also be discovered near it, dead.

Brooklyn, N. Y., May 7 (U.P.).—George Von Buhren made his protest today against the stringent divorce laws of New York.

His protest took the form of the poisoning of his two daughters and himself, and, police feared tonight, may have included the killing of a woman with whom he was infatuated.

"I may state here," read a note which Von Buhren left on the kitchen table of his little apartment, "that if the divorce laws of this State were different this may not have happened.

"Why a man must remain married to a confessed unfaithful wife with no recourse to a court of law is beyond me."

Therein rested the key to the Von Buhren tradedy.

Von Buhren, a workman of small means and whose possessions largely were derived from the estate of his deceased mother, had suspected his wife of unfaithfulness. Finally they separated. But he had been unable to prove in court that she had been unfaithful and the laws of New York recognized no grounds for divorce except specific, proved infidelity.

After the two separated, Georgetta, aged 9, and Marie, aged 12, their children had remained with the father. As time went on he joined another woman in a romantic association. But he could not marry her, for he had no divorce.

"It is true that Susan (the woman with whom he was infatuated) and I were not married for that reason," his note written in contemplation of death

SALESMEN

We still have openings for three good men with REAL SALES EXPERIENCE. This is an opportunity to represent one of Washington's Largest Public Utilities, selling a nationally advertised appliance and for which there is a popular demand. Live leads furnished and every cooperation given. Apply between 10 and 2 p. m. to

Mr. Brown

Washington Gas Light Co.

419 Tenth Street N.W.

The Proof of the Pudding

The test of any insurance policy is: Does it pay claims on all accidents covered. Subscribers who hold Washington Post policies answer "YES."

Among those who have received benefits under this policy are the persons listed below. Perhaps one of these is your neighbor. Ask him how The Post Policies pay.

CLAIMS PAID

J. Y. Long, 731 7th St. S.W.
O. T. White, 121 12th St. S.E.
George C. Cawman, Route No. 3, Alexandria, Va.
Wm. B. Kingrey, 1253 Newton St.
Howard Robey, 5029 7th St.
LeRoy W. Brazier, 1204 R St. N.W.
John H. Howard, 1843 14th St. N.W.
Joseph P. Gilmore, 2510 17th St. N.E.
Allan B. Baker, 227 E St. N.W.
Mrs. Addie R. Clark, 1600 13th St. N.W.
James H. George, 661 F St. N.E.
Henry B. Lillard, 523 Addison Ave. Alexandria, Va.
M. T. Langley, 1477 Newton St. N.W.
Sterling Myrtle, 5 Lane Place N.E.
Frederick G. Wiliams, Landover, Md.
John T. Oden, Rockville, Md.
George T. Coard, 2410 Nichols Ave. S.E.
John F. Twigg, 219 H St. N.W.
Charles L. Wingate, 1701 Park Rd. N.W.
Ralph C. Masters, 1420 Harvard St. N.W.
H. F. Logan, 1311 Union St. S.W.
Mrs. Cora B. Brewster, 1812 K St. N.W.
Richard H. Teeple, 1348 B St. S.E.
John B. Loving, 706 Eye St. S.E.
Harry Wilson, 3419 30th St.
Sebbon H. Holloway, 4423 Sheriff Rd. N.E.
Richard L. Burns, 2415 Newton St. N.E.

A POLICY WHICH PAYS CLAIMS

Accidents Occurring in Travel, Fire, Elevators, Cyclone or Lightning.
Pay $1,000 death or disability.
Pay $10.00 per week for thirteen weeks—no waiting period.

Accidents Occurring
1. By being struck on public highway by a moving conveyance while standing, walking or riding a bicycle.
2. By being struck by debris from falling buildings or signboard.
3. By being drowned at public bathing beach.
4. While operating farm machinery.
5. By being kicked by horse or gored by cow.
6. While cranking automobile.

Pay $500.00 death or disability.
Pay $7.00 per week for seven weeks—no waiting period.

All other accidents in or out of business
Pay for death or disability $50.00.
Pay $5.00 per week for five weeks—after a fourteen-day waiting period.

All accidents as provided for in policy issued.

Emergency Benefits
Should injured be unable to communicate with, or to be placed in the care of friends or relatives, this policy provides the sum of $100.00 for any such emergency.

Yearly Accumulation
This policy is renewable year after year. $100.00 is added each year to this face value of the policy for five years, bringing this value to $1,500 for death and disability.

For $1.50 Per Year

THIS POLICY

Covers You at All Times and in All Occupations

Study the Coverage Carefully Compare It With Any Accident Policy

Note the Complete Coverage For the Reasonable Cost

Take Advantage of This Offer

At Once!

No Physical Examination
Age Limit 15 to 70 Years

Mail Rate Schedule

Maryland and Virginia

Daily and Sunday, 1 year	$10.00
Daily and Sunday, 1 month	.85
All Other States	
Daily and Sunday, 1 year	$12.00
Daily and Sunday, 1 month	.85

All Policies Issued in
The Columbus Mutual Life Insurance Co.
All Policies Issued by
The Washington Post

Use This Coupon in Ordering Policy and Paper
Inclose $1.50 in Check or Money Order to Cover Policy

INSURANCE APPLICATION COUPON

Insurance Department,
The Washington Post,
Washington:

Place an X in the proper space

☐ Am at present a subscriber to the daily and Sunday Washington Post. Please continue my subscription for one year.

☐ I hereby subscribe to The Washington Post, to be delivered to my residence daily and Sunday, for a period of one year. I agree to pay your collector 70 cents each month upon receipt of bill.

Enclosed find $1.50 to pay cost of Cooperative Industrial and Travel Accident Policy for one year. I understand the policy will be issued and mailed to my address within a few days. I am in sound mental and physical condition.

Name..... Age.....
Street..... Apt..... Phone.....
City..... R. F. D..... Box..... State.....
Occupation.....

Note—For additional policies for other members of the family use another coupon. Every member of the family living at the same address where paper is delivered, between the ages of 15 and 70, may secure this policy for $1.50 each, without taking an extra paper.

Those living on R. F. D. routes who are not at present subscribers may, after signing the yearly contract, send in $1.50 for the policy and payment for one month's subscription. A bill will be forwarded each succeeding month, payable in advance, to this office.

BRITISH RAISE ISSUE ON NEW DEBT PLANS

Oppose Reducing Their Percentage in Division of Reparations.

CITE PROFIT TO OTHERS

Paris, May 7 (A.P.).—Private conversations between the heads of the different expert delegations today developed nothing new in the reparation settlement negotiations except that the British are now indisposed toward the plan suggested by Owen D. Young because it changes the percentages under which it was decided at the original Spa meeting to divide the reparations receipts among the creditors.

Mr. Young, when he made a new set of annuities in an effort to bring about an agreement, took as the basis of his work the creditors' memorandum which comprised a table of percentages of the partition of annuities among the creditors. As he changed the annuities, he made certain changes in the percentages, not in the spirit of laying down the law to the allies as to their own affairs, but simply as a suggestion that would help toward an accord.

Mr. Young prepared a supplementary memorandum on that question today and the document was distributed to the experts tonight. It appears that the British took strong exception to a change in the British share of 22 per cent allotted to Great Britain at the Spa meeting.

Insist on Percentage.

It was said in British circles tonight that the British still approved the Young plan but that unless their percentage were restored they would sign the report with reservations on that point.

The supplementary memorandum issued by Mr. Young suggested that the creditors fix their own percentages to fit the proposed annuities, if they should prefer to follow this course.

The American delegation throughout was understood to have made every effort to avoid anything that looked like dominating the conference and Mr. Young has made clear that his new percentages were put in as a simple suggestion based on the creditors' memorandum.

The British intimate that what was taken from Great Britain was mostly given to the French in Mr. Young's scheme with a few smaller bits added to Belgium and Italy.

When they first adhered to the Young plan, the British stated that their acceptance would be on condition that there would be no change in the Spa percentages. They apparently have decided to fight the question out along that line.

No Objections Heard.

Meanwhile there have been no official objections voiced to the German acceptance conditions, but France and Belgium have yet to be heard from.

Dr. Hjalmar Schacht, chief of the German delegation, failed to come forward today with a detailed text for the conditions upon which he was ready to accept Mr. Young's proposal. There is considerable difference of opinion as to what they are and to what extent they may affect the chances for an agreement. There is a growing disposition, however, in expert circles to minimize that phase of the question and to insist that Mr. Young's figures give the best and probably the last opportunity for the experts to reach a settlement.

There has been a notable change in tone on the part of the French press concerning Mr. Young's proposal. Careful computation seems to have convinced financial writers that his plan would give France something like 43,000,000,000 francs (approximately $1,720,000,000) for the purpose of reducing her internal debt.

The debt situation is still surrounded with confusion and uncertainty, however, because the Germans are withholding their conditions.

Statement Promised Today.

Statement of these is promised for tomorrow and the questions of failure or success for the conference may take definite shape before tomorrow night.

The experts seem evenly divided between optimism and pessimism. In any case, Sir Josiah Stamp, of the British delegation, is going ahead with preparations of a new report which will be ready for signature before Saturday if an agreement is reached.

The original report was drafted for a double conclusion, with majority and minority sections. Chances of agreement are thought to be sufficient to justify drafting a unified report which all delegations can sign.

The American experts hope to be able to sail for home Saturday.

Wife Charges Husband Is Drug Addict; Sues

Declaring Norman C. Howe is addicted to narcotics and subject to violent fits of temper when unable to obtain drugs, Mrs. Agnes Howe, of 820 Shepherd street northwest, instituted suit for maintenance yesterday and petitioned the District Supreme Court to restrain her husband from molesting her and their children.

The parties were married March 29 1914, according to the complaint, and have three children. Since 1919, the wife declared, Howe has refused to obtain steady employment and she has been forced to take in boarders and work as a dressmaker's helper to provide for her family. She declared she had her husband arrested and sent to jail on one occasion and that he is on probation in the Juvenile Court for nonsupport.

Vote for Your Favorite Radio Features

(Check with pencil, cut out and mail to Radio Editor, The Washington Post. No name will te used, excepting possibly where some comment is made, and not then if reader indicates otherwise.)

Yes.	No.	
....	....	A. & P. Gypsies—WRC.
....	....	Amoco—WBAL.
....	....	Amos 'n' Andy—WOL.
....	....	Agricultural Broadcasts—WRC, WMAL.
....	....	Around the Samovar—WMAL.
....	....	Atwater Kent Hour.
....	....	Ballard Hour—WMAL.
....	....	Bible Talk—WRC.
....	....	Cities Service Hour—WRC.
....	....	Church services—WRC, WMAL, WOL.
....	....	Cheerio—WRC.
....	....	Capitol Family—WRC.
....	....	Columbians—WMAL.
....	....	Curtis Institute of Music—WMAL.
....	....	David Lawrence—WRC.
....	....	De Forest Hour—WMAL.
....	....	Eveready Hour—WRC.
....	....	Empire Builders—WRC.
....	....	Favorite Paintings in Many Lands.
....	....	Frederic William Wile—WMAL.
....	....	General Electric Hour—WRC (Damrosch)
....	....	General Motors Family Party—WRC.
....	....	Hank Simmons' Show Boat—WMAL.
....	....	Half Hours With the Senate—WRC.
....	....	Halsey Stuart Co.—WRC.
....	....	Household Chat by Peggy Clarke—WOL.
....	....	Ida Bailey Allen—WRC.
....	....	Kodak Hour—WMAL.
....	....	Koister Radio Hour—WRC.
....	....	Lew White Organ Recital—WRC.
....	....	Lucky Strike Dance Orchestra—WRC.
....	....	Maxwell Hour—WBAL.
....	....	Majestic Theater of the Air—WMAL.
....	....	Musical Clock—WOL.
....	....	Musical Episodes—WMAL.
....	....	National Grand Opera Company—WRC.
....	....	National Broadcasting Concert Bureau Hour—WRC.
....	....	Old King Tut—WJSV.
....	....	Pan American Concerts—WMAL.
....	....	Palmolive Hour—WRC.
....	....	Parnassus Trio—WRC.
....	....	Pacific Little Symphony—WRC.
....	....	Paul Whiteman Hour—WMAL.
....	....	Philco Hour—WBAL.
....	....	Roxy and His Gang—WRC.
....	....	R-K-O Hour—WRC.
....	....	Rudy Valee and Orchestra—WRC.
....	....	Schradertown Band—WRC.
....	....	Selberling Singers—WRC.
....	....	Stetson Parade—WRC.
....	....	Slumber Music—WRC.
....	....	Sonatron Program—WMAL.
....	....	Talk to Parents—WOL.
....	....	Theater Guide—WRC.
....	....	Then and Now—WMAL.
....	....	Tower Health Exercises—WRC.
....	....	United States Army Band—WRC, WMAL, WJSV.
....	....	United States Marine Band—WRC, WMAL.
....	....	United States Navy Band—WRC, WMAL.
....	....	United Choral Singers—WMAL.
....	....	Voice of Firestone—WRC.
....	....	Voter's Service—WRC.
....	....	Vitaphone Jubilee Hour—WMAL.
....	....	Veedol Hour—WMAL.
....	....	Waldorf-Astoria Orchestra—WRC.
....	....	Weather Reports—NAA.

Voters are invited to list here any features which are not listed above:

Yes.	No.	
....	....	.....
....	....	.....
....	....	.....
....	....	.....
....	....	.....

Comment: .....!.....

....	....	.....
....	....	.....
....	....	.....
....	....	.....
....	....	.....

Name.....

Address.....

Mrs. Flather Donates House to Girl Scouts

Mrs. H. H. Flather last night presented to the Girl Scouts of the District of Columbia the house at 1825 M street northwest. The exercises were held at the house, which was designed and built as an artist's studio. The Leaders Association of the District Girl Scouts accepted the house.

It was announced at the exercises that Mrs. Flather has given $10,000 to the Girl Scout camp fund and Julius Rosenwald, of Chicago, $2,500.

Garden Party Is Held At New Garnet School

A garden party incident to dedicatory exercises of the Garnet Patterson Junior High School, Tenth and U streets northwest, was held last night on the school playground, with athletic events of girls in that institution.

To music furnished by the Ninth Brigade Band of Colored High School Cadets, a May procession was led by Pearl Goodloe, as Miss Springtime; Caroline Peterson, as Crownbearer, and Mathilde Smith, as the Queen of May.

FOXCROFT STUDENTS RIDE IN HORSE SHOW

Large Crowd Sees Events at School as Young Women Display Skill.

RAIN HAMPERS JUMPING

Special to The Washington Post.

Middleburg, Va., May 7.—A large crowd attended the Foxcroft Horse Show, held at the Foxcroft School, near Middelburg, today. Lovers of horses from Washington, Baltimore, Philadelphia, New York and even as far west as California were in attendance.

A light rain this afternoon marred the jumping somewhat, but otherwise the performances were excellent. The skill and horsemanship of the young women of the school were a feature of the day's perfomances. Silver cups were awarded for prizes.

Summary:

Road hacks—First, Grandson, Sally Ordway, St. Paul, Minn.; second, Tid Bit, Phillis Brewster, New York.

Hunter hacks, 16 hands and under—First, Sunshine, Aline Macy, New York; second, Charmer, Mary Hotchkiss, New Haven, Conn.

Hunter hacks, 16 hands and over—First, entry Miss E. Schley, New York; second, Gibraltar, Phyllis Pratt, New York and Washington.

Beginners riding — First, Al J., Martha Hook, Pasadena, Calif.; second, Daffy, Katrin Victor, Greenwich, Conn.

Beginners jumping — First, Nona, Miss Barbara Mason, New York; second, Chance, Miss Bruce Crane, Richmond, Va.

Larkers—First, Polly, Molly Flagg, New York; second, Agate, Miss Clara Thomson, New York.

Cross-country — First, Iron Cast, Miss Polly Leiter, Philadelphia; second, Sunshine, Miss Aline Macy, Morristown.

Younger girls' contest—First, Polly, Mollie Flagg; second, Phyllis, Miss Mary Rumsey, New York.

Older girls' contest—First, Sir John, Miss Peggy Potter, New York; second, Milford Evelyn Smith, New York.

Hunt teams—First, Mountain Road, Miss Barbara Child, New York; Ginger, Miss Josephine Aushinbloss, New York; Iron Cast, Miss Polly Leiter; second, Gibraltar, Miss Phyllis Pratt, New York; Tom Cat, Miss A. M. Jones, Richmond; Sunshine, Miss Aline Macy.

Pairs—First, Ducky Stevedore, Miss Evelyn Smith; Confederate, Miss Katherine Mather, Cleveland and Washington; second, Sunshine, Miss A. Macy; Ginger, Miss Josephine Aushinbloss.

Alumnae—First, Running Sand, Mrs. William Jameson, New York; second, Fresh Paint, Miss Nancy Dudley, Middleburg.

Touch and Go—First, Swing Along, Miss Adelaide Whitehouse, New York; second, Phyllis, Miss Mary Rumsey, New York.

Farmers' open—First, entry of Blakeley Lodge, Middleburg; second, entry of Ernest Woolf, Rectortown.

Ladies' hunters, open — First, Running Sand, Mrs. William Jameson; second, Sacrifice, Miss Eleanor Mackubin, Baltimore.

Improvement made in riding—First, Adelaide Whitehouse, New York; second, Miss Ruth Poor, New York.

Best horsemanship—First, Miss Mary Pierrepont, New York.

Grant Asks Court Halt On Patterson Payment

Lieut. Col. U. S. Grant 3d, director of public buildings and public parks, has requested the District Supreme Court to withhold confirmation of the condemnation jury's award of $400,000 for the Patterson tract, it was announced yesterday.

Col Grant described the amount as excessive. The assessed value of the property, he explained, is $274,266. With the additional 25 per cent of the assessed value that Congress has allowed for the purchase of property for public use, the price would be $342,833.

G. W. U. Students Honored.

Two George Washington University students have been honored by the Intercollegiate Newspaper Association of the Eastern Atlantic States. Herbert E. Angel, chairman of the board of editors of The Hatchet, has been named president and Frank Kreglow, business manager, as secretary-treasurer

Woman, 81, Convicted, Upholds Right to Nip

Kansas City, May 7 (N.Y.W.N.S.).—A jury which tried Bridget McCarthy, 81, yesterday convicted her of possessing and maintaining a nuisance, despite her protestations that she was "no nuisance."

She admitted in the Wyandotte County District Court that she kept liquor in her home. At a previous trial, in police court, she told Judge Fred R. White that a "woman 81 years old has a right to a nip in the mornin'." She is a washerwoman.

She and her brother, James O'Mara, who was convicted with her, are at liberty on a $500 bond pending sentence. Both may be sent to the industrial farm at Lansing.

PHILADELPHIA GIRL WINS BANK CONTEST

Will Represent This District at Oratory Competition in Tulsa, Okla.

CHARLOTTE MAN SECOND

Miss Helen M. Wilcox, employe of the Eighth National Bank of Philadelphia, and representing Philadelphia Chapter, American Institute of Banking, was declared winner of the public speaking elimination trials for the second national district of the institute, held last night at the Raleigh Hotel, and will represent the district at the national contest held in connection with the institute's national convention at Tulsa, Okla., June 10-14.

W. H. Neal, Charlotte National Bank, entrant of the Charlotte, (N. C.) Chapter, was declared second best speaker, and Harper Clark, First National Bank of Baltimore, member of the Baltimore, (Md.) Chapter, the third best.

There were ten contestants, representing North Carolina, West Virginia, Virginia, Maryland, New Jersey, and Pennsylvania, competing last night, Washington being chosen as the scene of the trials by reason of the fact no candidate was entered from the District chapter.

The contest, sponsored by the American Institute of Banking, was originated by A. P. Giannini, Los Angeles banker, who offers a first prize of $500 in the contest to encourage public speaking among young banking men and women. Judges of the local contest were Alexander Wolf, general counsel, Bank of Commerce & Savings; Raymond B. Dickey, attorney and member of the faculty of the local chapter of the the institute, and Arthur Deering, instructor in public speaking, Catholic University.

SMOOT'S DAUGHTER WINS QUICK DECREE

Mrs. Nibley Files Suit in the Morning and Gains Divorce Two Hours Later.

IS GIVEN RAIL FARE HERE

Long Beach, Calif., May 7 (A.P.).—In the quickest divorce action in the history of Los Angeles County courts, Mrs. Zella Smoot Nibley, daughter of United States Senator Reed Smoot, today was divorced from Carlyle Nibley, local automobile dealer.

The complaint, based on mental cruelty, was filed at 10 o'clock. Two hours later the case was called for trial in a special session before Superior Judge Percy Hight, and the divorce granted.

Although Nibley's answer was attached to the complaint, Nibley did not appear to contest the suit, which went by default. Mrs. Nibley was granted custody of three minor children and through a property settlement made out of court she was awarded $5,000 cash and $350 a month alimony until the children become of age. A further stipulation provided for transportation of Mrs. Nibley and her tthree children from Longbeach to Washington, D. C.

The couple was married in Salt Lake City October 4, 1920, the complaint recited, and separted at Longbeach two months ago.

Market Fiasco Put Up to City Heads

Superintendent's Report Is Simple Statement; Calls Fund Inadequate.

What is to be done about the proposed farmer's produce market, construction of which was authorized in the southwest section of the city, was put up to the District Commissioners yesterday in the annual estimates of William A. Roberts, superintendent of markets, weights and measures.

Under the law enacted March 2 last construction of the market on the squares bounded by Tenth and Eleventh, E and G streets southwest, was authorized at a cost not to exceed $300,000 for the land, buildings, stalls and equipment.

The market can not be built for that amount, Roberts said, quoting Maj. L. E. Atkins, Assistant Engineer Commissioner, as having reported after a survey that the land alone would cost close to the $300,000 authorized. No recommendation was made for a future course, Roberts merely stating the situation and that he was waiting for the Commissioners to decide what should be done about it.

PARIS sends us new large HATS

A LARGE droop hat copied from Agnes is of hand-crocheted, black lace straw. It can be worn with the all-lace gown, with chiffon evening gowns and with sleeveless afternoon frocks.

$37.50

SECOND FLOOR

ERLEBACHER

Feminine apparel of individuality

TWELVE-TEN TWELVE-TWELVE F STREET

"Rent an electric paint-spraying machine"

Protect Your Investment in Your Home with McDougall-Butler House Paint

McDougall-Butler "Buffalo Quality" House Paint is a pure lead, zinc and oil paint machine-ground and mixed to an extreme fineness. It brushes easily without pulling, covers and hides exceptionally well and dries with a beautiful gloss that "laughs at" the ravages of time and adverse weather. Give your home the protection of a coat of McDougall-Butler House Paint—it will add dollars to your investment and years to the life of your home.

Sold by your neighborhood dealer. Distributed by

WALTER MORGAN COMPANY, INC.

Paints and Varnish -:- Art and Sign Supplies

Phone: MAIN 7889 421 TENTH ST. N.W.

"Johnson electric floor waxers for rent"

Creators of DISTINCTIVE LETTERHEADS and BUSINESS CARDS

BREWOOD Engravers

611 TWELFTH STREET, N.W.

List Your Rented and Vacant Houses With

J. LEO KOLB

923 N. Y. Ave. 1237 Wis. Ave.

Main 5027 West 74

Stop Me If You've Heard

But at last you can find really spacious, unfurnished apartments—with brand-new decorations—and modern housekeeping facilities—renting on an astonishingly economical monthly basis.

1, 2, 3, 4, 5, and 6 Room Suites, $30 to $85

Entirely New Management *½ Block From U Street*

Call Mrs. Rorke—North 9377

WILLARD COURTS

1916 17th St. N.W.

Help Yourself Make Greater Profits

Time is valuable! Are you utilizing it to the fullest extent in all of your plans. A banking connection at any one of our five conveniently located offices may save you valuable time, and also afford you unexcelled service. Paying attention to small, seemingly unimportant details is the mark of the careful business man.

Open an account now at any one of the following offices:

Main Office
15th and Penna. Ave.

Central Branch
7th and Mass. Ave.

Southwest Branch
7th and E Sts. S.W.

Northeast Branch
8th and H Sts. N.E.

Northwest Branch
1140 15th St. N.W.

AMERICAN SECURITY AND TRUST COMPANY

Capital—$3,400,000 Surplus—$3,400,000

WASHINGTON'S LARGEST TRUST COMPANY

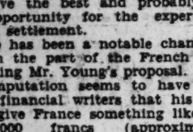

In Black or Beige with Porcupine Calf Trim

BURT'S

1343 F

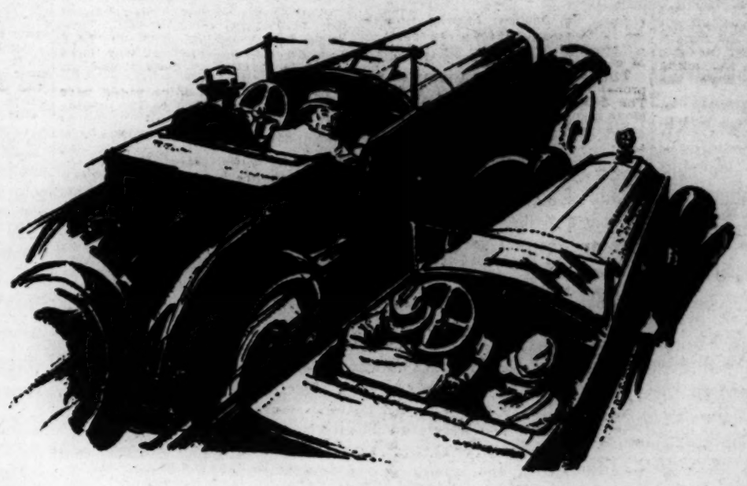

KOOLMOTOR keeps your Engine at the Proper Temperature

LOSS of power is only one of the ill effects of excessive over-heating of your engine. Some of the other ill effects are costly and troublesome, too.

You can get complete satisfaction from your car only when your engine is kept at the proper temperature.

Koolmotor helps to do just that. It is scientifically processed to do it. And it gives you more power as well.

CITIES SERVICE OILS

ONCE - ALWAYS

Cities Service Radio Concerts Fridays at 7 P.M. Eastern Standard Time.

Crew Levick Company

Subsidiary of Cities Service Company

KOOLMOTOR

A Cities Service Oil Product

The original green gas. Beware of substitutes and imitations.

The Washington Post.

THE WASHINGTON POST CO.
Washington, D. C.
EDWARD B. McLEAN,
President and Publisher.

MEMBER OF THE ASSOCIATED PRESS.
The Washington Post is a member of the Associated Press, receiving the complete service of the world's greatest news-gathering organization.
The Associated Press is exclusively entitled to the use for republication of all news dispatches credited to it or not otherwise credited in this paper, and also the local news published herein.

TERMS OF SUBSCRIPTION.
Delivered by Carrier in Washington.

Daily, Sunday included, one year	$8.40
Daily, Sunday excepted, one year	6.00
Sunday only, one year	2.60
Daily, Sunday included, one month	.70
Daily, Sunday excepted, one month	.50
Sunday only, one month (with four Sundays)	.20
Sunday only, one month (with five Sundays)	.25

BY MAIL, PAYABLE IN ADVANCE.
Maryland and Virginia.

Daily and Sunday	Sunday Only	Daily Only
One year.. $10.00	One year.... $4.00	One year.... $7.00
Six months. 5.00	Six months... 2.00	Six months.. 3.50
One month. .85	One month... .40	One month.. .60

ALL OTHER STATES.
(Mexico and Canada, Incl.)

Daily and Sunday	Sunday Only	Daily Only
One year.. $12.00	One year.... $5.00	One year.... $8.00
Six months. 6.00	Six months... 2.50	Six months... 4.00
One month. 1.00	One month... .50	One month.. .75

All Subscriptions by Mail Payable in Advance.

New subscriptions for The Post or renewals will not be accepted unless payment accompanies the order. Remittances should be made by drafts, checks, postoffice orders, registered letters or express orders, payable to The Washington Post, Co.

Entered at the Postoffice, Washington, D. C., as second class mail matter.

National Advertising Representative—PAUL BLOCK, Inc., Park-Lexington Building, New York; Palmolive Building, Chicago; Little Building, Boston; General Motors Building, Detroit; Guarantee Trust Building, Philadelphia; Chancery Building San Francisco.

Wednesday, May 8, 1929.

THE NEW TARIFF BILL.

The tariff bill prepared by the Republicans of the House committee on ways and means is called a "readjustment," but it is in fact a revision, principally in the interest of agriculture. The principle of protection to American industry and labor is fortified throughout the schedules, and still more by the provision which gives the President extraordinary powers in "equalizing the conditions of competition between domestic articles and like imported articles." The President is authorized to base ad valorem rates upon American valuation when necessary to equalize conditions of competition. This is a far-reaching provision of which more will be heard before the bill is enacted into law.

The pledge of the Republican party to relieve agriculture, so far as it can be done by means of the tariff, is fulfilled by the House bill. Whether or not it will satisfy agriculture is another story; and certainly consumers will object to the threatened increase in the cost of foodstuffs. But the country is committed to the proposition that a tariff shall be levied upon all articles which can be produced in the United States, so that American producers shall have the benefit of this market. The committee reports that "domestic competition is the most important factor in regulating prices which consumers in this country pay." So long as competition is maintained and monopolies suppressed, the products of this country can be sold to its people at a reasonable price, and everybody can be kept employed at good wages.

Against the new tariff bill as a whole there can be no complaint unless the complaining party is opposed to the protective principle. Since the Democratic party renounced its old stand and espoused protection at Houston, that party's representatives in Congress may find themselves hard pressed for good arguments against the bill. They can pick flaws, but they can not attack the principle of the bill without running afoul of their party's platform. The discussion now beginning on the tariff bill will furnish the acid test of Democracy's conversion to protection.

Here and there the bill has increased rates affecting manufactures, particularly cloths and clothing materials. Protection is also granted to the cement industry against the new competition that has sprung up, notably from Belgium. But as a whole the rates of the present law are maintained. In this respect the committee rightly describes the bill as a readjustment instead of a revision.

The Tariff Commission is reorganized by the bill. If this useless appendix is to be kept in existence it is proper to reorganize it. The bill as drawn by the Republicans discards the attempt to maintain a "nonpartisan" commission, which has always been an absurdity. Unless the Tariff Commission bases its work upon the principle of protection its labors are worse than worthless. Therefore the bill requires merely that the President in making appointments to the commission shall select well-qualified men.

In one particular the framers of the House bill failed to deal out equal justice to foreign producers. They propose an increase in the sugar duty, which increases the duty imposed upon Cuban sugar; but they fail to impose a limitation upon sugar from the Philippines. Thus the European interests in the Philippines are given an advantage of 2.4 cents a pound over the Cubans, in spite of the reciprocity treaty which grants Cuba a rate 20 per cent less than the regular tariff. It is not fair to grant free entry into the American market to some foreigners and deny it to others dealing in the same article. The special obligations of the United States to Cuba, recognized by treaty, are nullified by the granting of free trade to the European interests that dominate the Philippine sugar industry.

RASKOB'S INVESTMENT PLAN.

The interesting feature of John J. Raskob's dream-child investment trust company is its potential size. He envisions a company that would purchase common stocks of representative American industrial corporations from which profits would be realized. These profits would be passed on in the form of dividends to shareholders in the investment corporation. There is nothing novel in such a scheme. His investment company, however, would have an unlimited capitalization, and would sell its shares to the vast army of persons of small income. These shares would be sold on the installment plan. Obviously, if the plan catches on, the corporation will become a giant of giants.

Finance generally has never cultivated the fertile field of small investments. No one knows what its potential resources may be. Persons with small income possess in the aggregate billions of dollars not accounted for in savings banks deposits or elsewhere, and much of it is dispersed in waste or carelessness. The institution Mr. Raskob has in mind will seek to obtain this capital for industry and, at the same time, put it profitably to work for its owners. As outlined, it appears that the scheme would work to the advantage of all elements.

American industry is coming more and more into the hands of the actual producers. The Raskob investment company, with its subsidiary to provide a mechanism through which persons of small means could purchase stock on the installment plan, should further "democratization" of industry. This, of itself, would be a wholesome development.

TACKLING ILLITERACY.

Louisiana is reported to be making excellent progress in its campaign to wipe out illiteracy. The movement was initiated by the national literacy crusade and the State appropriated $100,000 to carry it forward. It was believed that this sum would be sufficient to provide facilities for all who wished to enroll, but the response has been so great that additional funds are already needed. The literacy schools, which admit no one who is able to read and write, are now attended by 64,355 persons over 10 years of age. This is almost one-fourth of the illiterate population of the State.

Louisiana is to be congratulated on its undertaking. It is quite proper that a nation-wide literacy campaign should begin there, since Louisiana has the highest percentage of illiteracy of any of the States. According to the last census 21.9 per cent of its people were unable to read or write any language. In some counties more than 50 per cent of the inhabitants are illiterate. In other Southern States the number of men and women whose lives remain entirely uninfluenced by education runs into hundreds of thousands. Alabama has 278,000 illiterates; Georgia, 328,000; Mississippi, 229,000; North Carolina, 241,000; South Carolina, 230,000; Texas, 295,000, and Virginia, 195,000. The percentage is particularly high in the South because of the large negro population.

But illiteracy is by no means confined to the Southern States. New York has more illiterates than any other State, the total shown in the last census being 425,000. Pennsylvania has 312,000, and many of the smaller States have a percentage just as high. In the entire United States there are nearly 5,000,000 wholly uneducated people, which is almost 6 per cent of the population. A nation with the wealth and opportunities of this country can not be proud of such a record.

The objective of the crusade in Louisiana is abolition of illiteracy by 1930. This may not be attained, but already the results are attracting attention beyond the borders of the State. If Louisiana's lead were followed by each of the other States, it would only be a matter of a few years until illiteracy would be almost unknown in this country.

INFLUENZA EFFECTS.

Examination of a mortality chart published by the Metropolitan Life Insurance Co. reveals the fact that deaths from all causes reached a peak in January of this year greater than that of any month of the two preceding years. The company bases its figures on the health records of some 18,500,000 policyholders. This group constitutes a representative cross-section of the population and, as a result of eighteen consecutive years' experience, the company has found that its figures are in close proportion to those covering the whole population. The indication that deaths throughout the country reached a peak in January leads to speculation as to the cause.

"The high mortality rate thus far in 1929," says the company's bulletin, "has been due, almost entirely, to the effects, direct and indirect, of the recent influenza epidemic. At the end of March the combined influenza-pneumonia death rate was 286.9 per 100,000, as compared with only 153 during the first quarter of 1928. But the true death toll of an influenza outbreak can not be measured by the deaths from influenza and pneumonia alone. Such epidemics are always accompanied by a considerable increase in the mortality from heart disease, and, usually, by rises in the death rates from other important 'degenerative diseases.' This year the heart disease death rate rose 16.2 per cent over the figure recorded in the same months of 1928. There was also an increase of 7.4 per cent in the mortality from cerebral hemorrhage. These rises were doubtless due, in part, to the effects of the influenza."

The epidemic of 1928-29 was not, by any means, as serious as the great pandemic of 1918-19. It is estimated that deaths in the latter outbreak totaled some 600,000 in the United States alone. In the recent outbreak the Metropolitan estimates a total mortality of approximately 120,000.

Influenza remains a most mysterious disease. Medical science has little more knowledge as to its cause than it had a century ago. Attention having been fixed on its serious nature by the epidemics of recent years, it is not beyond the realm of possibility that more detailed knowledge of its cause and cure will be discovered possibly in time to prevent another epidemic.

SPANISH EXPOSITIONS.

American travelers are attracted by the two international expositions to be opened at Barcelona and Seville, Spain, during this month. At any season, and without the inducement of expositions, Spain offers to visitors from the New World a variety of attractions, but during this spring and summer the tourists who visit Spain will be doubly repaid in pleasure and instruction. At Seville and Barcelona are concentrated many historical, industrial and artistic treasures of special interest to Americans.

The Spanish authorities are greatly exercised over misleading reports circulated for the purpose of discouraging travel to that country. It is alleged, for example, that heavy penalties are imposed upon automobilists for minor infractions of traffic rules and that hotel rates are excessively high. The fact is that Spanish traffic rules are liberal, and foreign motorists are treated with special consideration. The authorities have obtained an agreement from all places of public entertainment which precludes excessive charges. The road-building program throughout Spain has opened the country to motorists, and living accommodations are rapidly improving.

Tourists who appreciate the historic and picturesque features of Spain are not apt to be dissuaded from making a tour of that country by the false reports emanating from agencies seeking to divert travel elsewhere.

MYTHS ABOUT AMERICA

By GUSTAVUS MYERS,
In the New York World.

Discoursing upon what he supposed were American failings, G. K. Chesterton, essayist, in a recent address in London represented that "all civilized people in Europe are now complaining of the manners of Americans—their habit of showing off their wealth, of insulting the poorer but more civilized countries."

Mr. Chesterton, it will be noted, distinctly placed the complaint as emanating in the present. Likewise other critics speaking in the same vein assume that this hostile feeling is an entirely new development, the result of American display of affluence acquired since the World War.

Taunting Americans for attributed materialism and showing off is, however, an old hackneyed practice. It was briskly in vogue a century ago when America was in its youthful stage. Book after book was written by Europeans enlarging upon what were taken for granted as American forward manners and materialistic aims.

Mrs. Frances M. Trollope's "Domestic Manners of Americans" was one of the most widely circulated of these severe productions. The Knickerbocker Magazine, of New York City, in 1833, pointedly informed Mrs. Trollope that she was little capable of understanding American principles of equality and the natural, spontaneous manners they created.

The purblindness of European critics of a hundred years ago is paralleled by the blurred vision of present day critics who can see only one aspect of America and that a distorted one.

Two great developments in America were going on side by side. Americans were felling forests, creating a merchant marine, building factories and extending commerce. But they were also making great and important social changes which affrighted the powerful caste aristocracies of Europe.

They were establishing the right of every man to vote, irrespective of whether he had a fortune or was penniless. They were proclaiming by the establishment of the public school system that education should no longer be a vested class privilege. They were abolishing the old class terrorism of imprisoning poor debtors. In various other ways they were eradicating an ancient, transplanted civilization and building a new one.

But this phase was not what most European critics cared to relate or even to see. To describe, much less give it credit, would have made them unpopular among the ruling classes of their own country. And so they concentrated attention upon what they termed the unbridled materialism and showing-off traits of Americans.

To these charges the North American Review, in October, 1848, made a trenchant reply. In England, it pointed out, the founder of a fortune selfishly sought to entail it for family aggrandizement. "But an American is much more likely to covet immediate applause and the transmission of his name with honor to posterity through the endowment of a public institution or the furtherance of some scheme of general utility. We do not tolerate gold lace, nor cocked hats, nor footmen with powdered heads and gold-headed canes. The most natural and sensible way of deriving gratification from newly acquired wealth and making a show of it in the eyes of the world is to give largely to public charities."

And the North American Review told how sums contributed by rich Americans for the support of colleges, hospitals, places of science and other institutions "put" to shame the official liberality of the oldest and wealthiest governments in Europe.

Here it may be remarked that if that obtained in 1848 how vastly more so does it in present times in America with its colossal aggregate of donations.

One of the few unprejudiced European commentators on America was Adam G. De Gurowski. In his incisive book, "Americans and Europe," published in 1857, he exploded the diatribes of the multitude of critics. He declared that great numbers of Europeans had emigrated to America expressly to make money, and he added: "Neither is the love of money less violent, less intense among the majority of Europeans than among the Americans."

Nevertheless, by sheer repetition the myth of American materialism and showing-off of wealth became such a traditional concept among the European literati that today without realising their adherence to past fashions members of that clan are credulously mounting the old, old formulas.

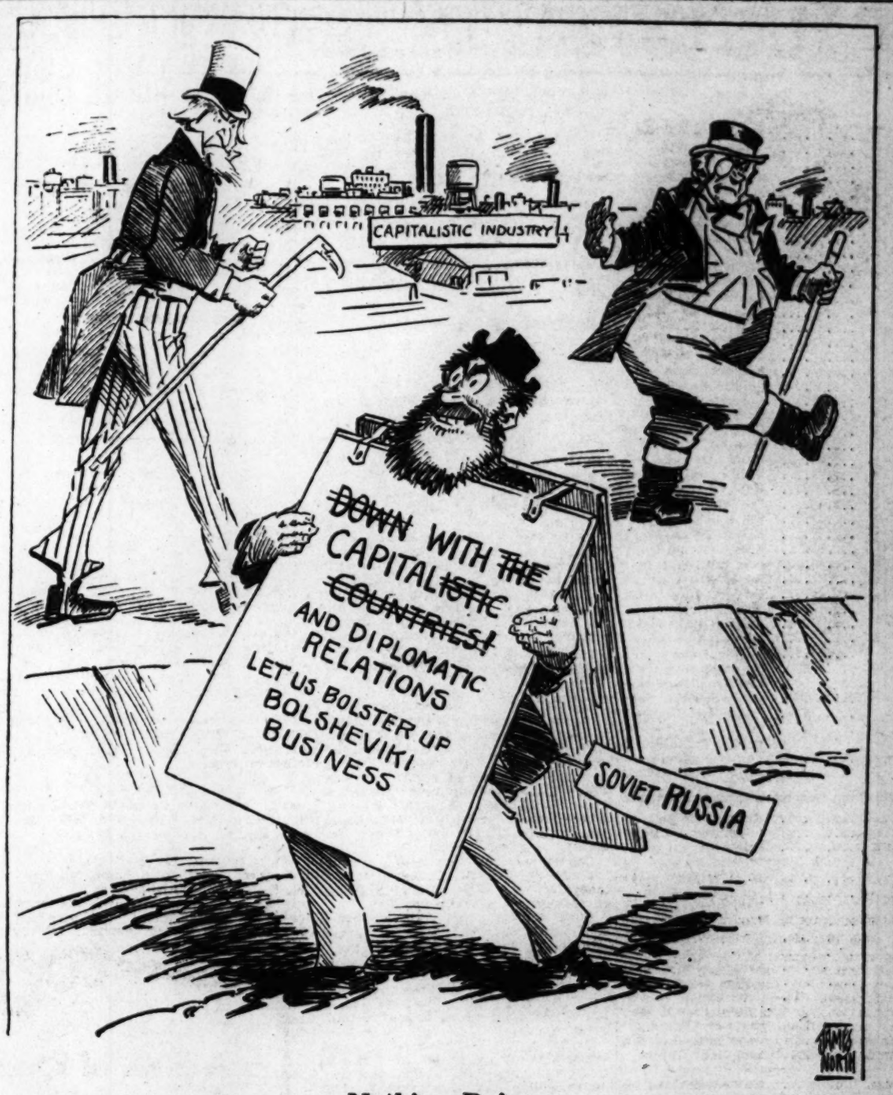

Nothing Doing.

PRESS COMMENT.

Tut, Tut!

Philadelphia Inquirer: Perhaps the organization would like to have its name changed to the Coast Disregard.

Yeah!

Toledo Blade: Next to thunder, the loudest noise is the first rattle in the new car.

But Not Mabel.

Cincinnati Enquirer: Mabel Willebrandt has just naturally set out to dry up the country, but the results so far would make a less determined reformer go home and "dry up."

Too Many Cases.

Philadelphia Record: According to an anonymous Treasury official, present stock quotations are "mostly sound." In a good many cases, we should say, they consist entirely of sound.

Go West.

Atlanta Constitution: Since the Leviathan can sell liquor only on its western trips it would be a wise policy for the company to conduct 'round the world tours.

It's A Cinch.

San Francisco Chronicle: All you need do to make $25,000 a year as an author is to write one moderately successful novel and have a regular job that pays $22,000.

Include the Capital.

Boston Transcript: Plans for improvements in Washington indicate appreciation of the fact that America the Beautiful should include the National Capital instead of merely surrounding it.

Prophetic Words.

New Orleans Times-Picayune: That guy who a century or so ago invented the aphorism: "Little girls should be seen and not heard," couldn't have dreamt that he was speaking prophetically about our modern movie stars.

What'll it Buy?

Detroit News: They claim money isn't as valuable as it was, but we notice the Information Editor in one of his helpful replies says a 50-cent piece dated 1814 and in first-class condition is worth 60 cents.

He's Unimportant.

Ohio State Journal: We have our moments of depression when we fear the abolition of poverty which President Hoover has promised us isn't going to include the consumer, but, of course, he doesn't count for much anyway.

Terrible.

Milwaukee Journal: Out in a Western town the W. C. T. U. is fighting the coca-cola habit. It must be heartbreaking to see papa leaning against a soda fountain counter and a child crying: "Father, dear father, come home with me now!"

How Come?

New York World: We are at an utter loss, we must confess, to understand this action that has just been taken by Gen. Juan Vicente Gomez, who was unanimously elected president by the Congress of Venezuela, and then refused to accept the office. How can such a thing come to pass? It is not as though the general were an amateur at the business of being president. He is a professional president if anybody is, almost a habitual president, for he has been president off and on since 1909, and it has been difficult to separate him from the job as it has been to separate Joe Dundee from the welterweight championship. Until now everybody had thought it could not be done.

In the case of Gen. Gomez, the only thing we can think of that might explain his attitude is that he has been reading the Ladies' Home Journal and the Cosmopolitan Magazine. If a former president can do so well after retiring to lead a simple life, he might reason he is simply wasting his time being president. Therefore he "does not choose to accept."

The Writing Man, in Cap and Bells, Entertains the Tired Worker.

By ROBERT QUILLEN

WILL ROGERS, working hard and drawing income from many sources, is careful to stow away several hundred thousand dollars each year.

He says to Mrs. Rogers: "We must save while we can, for some of these days the public will get on to me and then I'll be through."

He isn't joking, nor is he trying to be modest; he is expressing a fear common to all successful writers and play actors and public entertainers.

These people, almost without exception, are a little bit ashamed of their calling; and even at the height of success they are troubled by a gnawing fear that the public will discover how useless they are and make them go to work.

This fear is a heritage of the days when entertainers and instructors lived on the bounty of noblemen and found themselves hungry and without a bed when a noble patron tired of them.

For several thousand years the world offered gentlemen no occupation aside from farming, except in the priesthood, in the army, or in the royal household.

Singers, story-tellers, historians, scientists and educators—all these were trash. They lived by flattering their noble masters.

The great tutor of Alexander was little better than a slave; the aristocratic youth of Athens was taught by slaves captured in war; and even so late as the seventeenth century, bond servants instructed the sons and daughters of rich Americans.

Always the trade of the instructor, the player, the musician or the poet has made him a brother to the court fool—conscious of living by favor, aware of being worthless, and a little bit ashamed of playing the pipes while other men build bridges.

Not a writer in the land but wishes he could earn his bread by doing something of greater worth.

This, then, is advice to youth: choose a man's size job that will preserve your self-respect.

Enlist in any one of the big organizations—steel, rubber, railroads or what not—and grow up with it.

More and more industry becomes specialized and grouped under one control. Chain stores, chain banks, consolidated railroads and the like anticipate the day when a few organizations will eliminate all friction and waste.

These industrial groups have need of big men, and the big ones are drawn from the ranks.

The youth ambitious to rank high in the modern world must align himself with one of the groups that control it by serving it.

The court fool may win applause, but his sole business is to amuse his betters as they build a civilization.

(Copyright, 1929.)

VALUABLE PLATINUM.

About 100 years ago Russia tried coinage of platinum, at one time worth only a quarter as much as gold. By 1845 the Russian mint had struck off 1,400,000 platinum coins. But the market cost of the metal fluctuated so much that the practice was abandoned. It has been hinted that if the soviet government, now increasing its output, produces more platinum than it can profitably market the treasury may store it away as a reserve for paper money in the same way that gold and silver bullion deposited in the treasury backs up American paper money, according to the National Geographic Society.

Practically all platinum comes from placer deposits, that is, gravel and sand banks which have washed down from rocks containing platinum. The exception to this rule is the platinum deposit recently discovered in South Africa. Here the metal occurs in rocks in sufficient quanity to warrant shaft mining. The platinum, however, is in such a state that it creates difficult problems of extraction from the ore. Chemists are at work on these ores. The platinum market is a prize contended for by Russia, Colombia and South Africa.

Six tons of platinum annually seem a small supply to satisfy a metal-hungry world. But a little platinum goes a long way. A cubic inch of platinum can be drawn into wire practically invisible to the human eye, making a strand 50,000 miles long. In other words, one cubic inch of platinum can be stretched out to encircle the earth at the equator twice.

In addition to its fashionable duties in jewelry platinum performs many little-known but necessary services to mankind. Radio tubes require platinum, automobiles require platinum points for ignition; photographs, X-rays, blasting, medicine, dentistry and the rayon industry employ platinum. Crucibles of platinum that withstand high temperatures and all acids except aqua regia are standard equipment in chemical laboratories.

Last, but not least, platinum is the famous "middle-man" of chemistry, the catalyst, which, with the agency of electric current, performs marvels on many solutions, and yet is itself as unaffected and continuously powerful as the strong man of a vaudeville team.

STATE POLICE.

One after another the State police systems have been coming in this country, says the Kansas City Times. They now have been adopted, in some form, in nearly half the States. There is a specific reason for this development, practically all of which has come in the last fifteen or twenty years. It is that conditions which demanded police protection in the cities also have grown up in the rural districts. The highways and the motor car, of course, have brought the change. They have helped, more than any other factors, to wipe out the line between city and country. There could be no argument about the need of police protection in the cities. When the question is viewed in its proper light, there is equally no ground for argument about the need in the areas penetrated by main highways. The action of the house in engrossing the State constabulary bill reflects the growing interest in this issue in Missouri. The proposal for a combined State police and road patrol force has had substantial support, both from the cities and rural districts. It has encountered some opposition which, it seems, is based upon a misconception of the function of a State constabulary. That function, wholly, is assistance in the preservation of law and order throughout the State, especially along the highways. It is a duty which the local agencies, as now constituted, can not perform alone. Surely, there could be no valid objection to such an aim or to the means designed to accomplish it. The usefulness and safety of Missouri's highways, built and to be constructed, will be materially advanced by completion of the constructive legislation now pending.

LETTERS TO THE EDITOR

Mr. Rossell Holds That People Did Not Enact Eighteenth Amendment. Calls Upon Them Now to Restore to States Their Police Power.

To the Editor of The Post—Sir: You have two excellent editorials in The Post of today (Sunday, May 5, 1929), entitled: "The Citizen and the Law," and "A Stroke for Liberty." May I take exception to one statement? You say:

"The people are discovering that they made a mistake when they delivered the State police power over to the Government in the matter of controlling or suppressing the liquor traffic."

There was, indeed, a mistake made, the most grievous mistake of all American history. But the people did not make that mistake. The mistake was made by Congress and the State Legislatures, who, during the hysteria of war and under the lash of the prohibition lobby, enacted and ratified the eighteenth amendment and the several force-laws and regulations.

We have now had over nine years of ineffectual enforcement, which has cost the taxpayers over $10,000,000,000, and has accomplished nothing except to increase crime, dissatisfaction, and disrespect for all law, and has benefited no one except criminals and grafters.

Those of the people who are not fanatics or bootleggers are beginning to realize that a terrible mistake was made. The time has come for the people to assert their power, and to demand the unconditional repeal of the Federal prohibition law, and the return of the police power to control the liquor traffic to the States, where it belongs. HUGH B. ROSSELL.

Yes, Usury Law Should Be Enforced Against Everybody, Visible or Invisible.

To the Editor of The Post—Sir: Your editorial on "Invisible Banking" is timely. It ought to please the "visible bankers," and show them the light; and it ought to confound the "invisible bankers," the presumptuous depositors of the "visible bankers." It shows a way out of the dilemma in which the banks of the country have found themselves through the hitherto unheard of practice of depositors—a vicious habit—of withdrawing their money from deposit and themselves putting it out, or investing it, at a higher rate of interest than that graciously offered by the banks.

What will become of the banking system of this country if the habit spreads? When the small depositor, as well as the large, the depositor who is not a corporation or a capitalist with a big surplus—takes out his deposit and invests it so as to make more than the 2, 3 or 4 per cent generously paid by the banks, when they pay anything?

When you wrote the editorial, did you contemplate enforcing the usury law against the banks as well as against the depositors? I can't think that you did, although you did not specifically exempt the banks.

WILLIAM A. HAYES.

Consumers May Take Stock in Farm Marketing Corporations, Thus Reducing the Present 233 1-3 Per Cent Cost of Handling, and Eliminating Speculation.

To the Editor of The Post—Sir: There are those who hope and expect the pending legislative action to develop a law under which cooperative marketing associations may be organized all over the United States under the supervision of a Federal farm board; and that the public (the consumer) may take stock in such separate and distinct corporate units. And this upon the theory, that the producer and the consumer (the public) may save a large part of the present cost of handling and marketing the farmers' products, namely about 70 cents on the dollar, by taking the place of the speculator in the matter of financing the farmer. This course presumes upon the investment of billions of dollars by the public in the stock of cooperative marketing units. And considering the 233 1-3 per cent cost in the handling the farmers' product, the presumption is not without merit. EDMUND JAMES.

Time for the District to Be Lawn-Minded.

To the Editor of The Post—Sir: Now that successful lawns can be maintained under practically all conditions, it is time for the District of Columbia to become lawn-minded and get over the rural idea that grass is something to wipe your feet on.

Three good rules for young and old in the "Improve the Lawns" campaign are:

Don't go from door to door on the grass.

Don't tear up paper and throw it on the lawn.

Keep off the bankings and slopes.

It is not necessary to keep off the grass. It is a friendly critter and will stand reasonable use. Why abuse it?

H. C. GAUSS.

Where Is the Garbage Man?

To the Editor of The Post—Sir: Will you permit a peaceable, inoffensive tax-paying citizen to inquire of their High Mightinesses who rule over the affairs of the city, what is the matter with the garbage collectors? There was a time when they made regular and frequent trips, but of late they have been seldom seen. They have not averaged one call a week, in my section, since last Christmas. If the Commissioners can spare time for trying delinquent policemen and making new traffic regulations, they might use it in hunting for the garbage collector. JUNIUS.

How About Spinach.

Rockingham Post-Dispatch: We h... in North Carolina a famous recipe ... the preparation of carp. There ... required a piece of plank—any ... will do. The fish having been pre... for the oven is lined with a fe... of bacon, salted and pep... upon the plank on its si... rather slowly until it i...

Then you throw a... eat the plank.

EVENTS OF INTEREST IN SOCIETY CIRCLES OF CAPITAL

MRS. HOOVER received the graduating classes of two Michigan high schools yesterday morning. In the afternoon she received Troop No. 25 of the Girl Scouts.

The British Ambassador and Lady Isabella Howard entertained at dinner last evening, when their guests were the Belgian Ambassador and the Ambassadress, Justice and Mrs. George Sutherland, Justice and Mrs. Edward Terry Sanford, the Secretary of Labor and Mrs. James J. Davis, Senator and Mrs. William H. King, Senator and Mrs. James Couzens, the Minister of Albania, Mr. Faik Konitza; Representative A. Piatt Andrew, Representative and Mrs. Sol Bloom, Representative and Mrs. James M. Beck, Maj. Gen. Charles L. McCawley, the Secretary to the President and Mrs. George Akerson, the First Secretary of the French Embassy, M. Jules Henry; Mrs. Willard, Mr. William Phelps Eno, Mrs. George Cabot Lodge, the Rev. Dr. and Mrs. Robert Johnston, Mr. and Mrs. Grosvenor Backus, Mrs. William Barrett Ridgely, Mr. and Mrs. Mark Sullivan, the Second Secretary of the Embassy and Mrs. Michael Huxley, Miss Gutha Stourton and Mrs. Henry L. Eno.

Senora de Padilla, wife of the Spanish Ambassador, accompanied by her daughters, Senorita Rosa Padilla and Senorita Marichu Padilla, will return Friday from New York, where they went to meet Senor Alvaro Padilla on his arrival from Spain.

The French Ambassador and Mme. Claudel will go today to New York, from where the latter, accompanied by her youngest daughter, Mlle. Renee Claudel, will sail Friday on the Ile de France to pass five months in France.

Mme. Davila to Be Guest Of Honor at Luncheon.

Mme. Davila, wife of the Ambassador of Chile, is the guest in whose honor Mrs. Sol Bloom, wife of Representative Bloom, will entertain at luncheon on May 17.

The Ambassador of Japan and Mme. Debuchi will leave today for Columbia, Mo., to attend a celebration on the invitation of the school of journalism of the University of Missouri. They will return Sunday.

The Ambassador to the Court of St James, Mr. Charles G. Dawes, who has been in New York since his arrival from Santo Domingo, has returned to Evanston, Ill.

Justice and Mrs. Edward Terry Sanford will leave Washington June 1 for Nantucket, R. I., where they will pass the summer.

The Minister of The Netherlands, Mr. J. Herman van Royen, has returned to Washington after passing several days in New York.

The Minister of China and Mme. Wu have returned from New York, where they passed several days.

Mlle. Jeanne Cretziano, daughter of the Minister of Roumania, returned yesterday from Biltmore, N. C., where she has been the guest of Mr. and Mrs. John Francis Amherst Cecil.

Minister of Siam Coming To Capital Today.

The newly appointed Minister of Siam, Prince Amorabat, will arrive in New York today on the Ile de France with three of his children. He will come directly to Washington.

The Postmaster General, Mr. Walter F. Brown, went to Toledo last evening to join Mrs. Brown, who has been visiting there for some time. He is expected to return to the Wardman Park Hotel tomorrow. Mrs. Brown will return to the Capital Friday.

Senator and Mrs. Royal S. Copeland have returned to the Wardman Park Hotel after passing a short time in New York.

Senator and Mrs. Thomas D. Schall will receive the members of the Minnesota State Society at their home in Berwyn, Md., on Saturday from 5 to 7 o'clock. Mrs. Schall will be assisted by the wives of the Minnesota delegation in the House and Senate and by the wives of Minnesota newspaper men. She will not receive Sunday.

Mrs. Guy Despard Goff, wife of Senator Goff, has issued cards for a tea tomorrow afternoon from 4 until 6 o'clock, at her home on New Hampshire avenue, for the Parent-Teachers of West Virginia.

Mrs. Claude A. Swanson, wife of Senator Swanson, will entertain at tea this afternoon at 4:30 o'clock in honor of Mrs. Granville Valentine, president of the Virginia Colonial Dames. The guests will be the national officers, the Virginia delegation and the District society.

Among those assisting will be Mrs. Woodrow Wilson, Mrs. Cary T. Grayson, Mrs. Parker Crenshaw and Mrs. Edward Darling, of Richmond.

Representative and Mrs. C. J. Thompson have given up their apartment at the George Washington Inn and have moved to the Tilden Gardens, 3041 Sedgwick street.

Maj. Gen. and Mrs. William Crozier are passing some time in Peking, China.

The Military Attache of the Cuban Embassy and Senora Enrique A. Prieto, are in New York. They are accompanied by the Third Secretary of the Embassy and Senora de Guell.

Mr. Merritt Swift, Second Secretary of the American Legation at The Hague, will arrive in New York on Friday and will come to Washington a day or two later.

Mr. and Mrs. W. J. Carr Entertain Envoy to Greece.

The Assistant Secretary of State and Mrs. Wilbur J. Carr entertained at dinner last night in honor of the United States Minister to Greece and Mrs. Robert Peet Skinner.

The Assistant Attorney General and Mrs. W. Irving Glover will entertain at dinner this evening at the Wardman Park Hotel in honor of the British Ambassador and Lady Isabella Howard.

The Assistant Secretary of the Navy, Mr. Ernest L. Jahncke, is the guest in whose honor Capt. and Mrs. W. R. Van Auken will entertain at dinner this evening at the Chevy Chase Club.

The Research Assistant to President Hoover, Mr. French Strother, jr., has returned to the Wardman Park Hotel after passing a few days in New York.

Mrs. William F. Dennis will entertain at a bridge this morning followed by luncheon in honor of Mrs. John Glover South, wife of the United States Minister to Panama, and Mrs. Edwin Morrow.

Mr. Harold J. T. Horan entertained at dinner last night in honor of Mr. and Mrs. William Randolph Hearst, jr., taking his guests to the Club Fetcher. Mr. and Mrs. Hearst will return to New York this morning.

Wilton J. Lambert will entertain at luncheon today.

Francis Hollister Chapman will leave this week to Connecticut to remain for the summer.

Mrs. McKim will be a hostess today.

Mrs. Merritt and her daughter, Douglas Merritt, will leave today and will go to New York to remain for several days before going to their summer home at Rhinebeck, on the Hudson.

Underwood & Underwood.

MISS NANCY BEALE, daughter of Mr. and Mrs. William Lewis Beale, whose engagement to Mr. William T. Mann is announced.

Miss Margaretta Wright To Motor to Princeton.

Miss Margaretta Wright, daughter of Mr. and Mrs. Henry Price Wright, will motor to Princeton at the end of the week with Mrs. Ellen Gibson and Miss Ellen Gibson, of Boston, who have been visiting here. They will stop in Philadelphia to visit Mrs. McKeane Bayard, and in Atlantic City. In Princeton they will be the guests of Miss Gibson's grandfather, Dr. Henry Van Dyke.

Mrs. Victor Cushman entertained at a small luncheon yesterday in honor of Mme. Camperio.

Gov. and Mrs. Horace M. Towner, of Porto Rico, are at the Mayflower.

Miss Dorothea Lane will entertain at a buffet supper this evening for Miss Kathleen Johnson, of Cheshire, England, who will arrive today to pass several days with Miss Lane.

Mr. and Mrs. Robert Ash will entertain at dinner Saturday evening, May 18, in honor of Mr. and Mrs. Harry Eaton, at the Chevy Chase Club.

Mrs. J. Carter Brown, of Providence, R. I., is at the Powhatan for several weeks.

Mr. and Mrs. Henry Parsons Erwin will entertain at dinner Saturday evening.

Dr. W. C. Meloy Weds Miss Elizabeth Greenlees.

The marriage of Miss Elizabeth Addison Greenlees, daughter of Mrs. David Agnew Greenlees, to Dr. William Cary Meloy, son of Dr. and Mrs. Hugh Meloy, took place last evening at 8 o'clock in St. John's Church, Georgetown. Canon Freeland Peter officiated, assisted by the Rev. Bland Tucker.

The bride was given in marriage by her grandfather, Mr. Charles H. Cragin. She wore a gown of white point d'esprit over chiffon and satin, the satin having been her mother's wedding gown. The gown was made with graceful panels in the skirt, long sleeves and had a vee neck. The bride's long tulle veil was incrusted with rare lace and was arranged with orange blossoms. She wore pearls which are heirlooms in the family and carried a shower bouquet of bride roses and lilies of the valley.

The matron of honor was Mrs. Henning Nelms, who wore a sleeveless lavender organdie frock made in bouffant style with a scalloped hemline and tied about the waist with a green and lavender sash. She carried spring flowers. The maid of honor was Miss Mary Elizabeth Thompson, wearing a frock like that of the matron of honor. Miss Margaret Mackall and Miss Eloise Young were bridesmaids. They were dressed in green organdie.

Dr. William Ryan was best man and the ushers were Mr. Richard McCarteney, Mr. Hugh Meloy, Dr. W. B. Morse and Mr. Richard Wilkinson.

The ceremony was followed by a small reception at 3127 Dumbarton avenue for the wedding party.

Mrs. Greenlees, mother of the bride, wore a gown of violet lace and a corsage of lavender sweet peas. Mrs. Meloy, mother of the bridegroom, was in white lace over peach and wore pink sweet peas.

Dr. Meloy and his bride left later for a wedding trip to Wrightsville Beach, N. C., and after June 1 will make their home in Washington temporarily. The latter wore for traveling a blue silk ensemble trimmed in white and a small blue hat trimmed in brighter blue.

The Washington Committee of the Colonial Dames of Virginia entertained at luncheon yesterday in the patio of the Carlton in honor of the officers of the Virginia State Society. Mrs. A. R. Shands was the hostess and the guests numbered about 125.

Mrs. Eustis to Entertain For Richmond Pilgrimage.

Mrs. William Corcoran Eustis will keep open house at her historical home Oatlands, on Saturday May 18, in honor of the group which will make the annual pilgrimage to Richmond with the Association for the Preservation of Virginia Antiquities.

The trip is under the direction of Mrs. George Tully Vaughan, who will provide means of transportation for those wishing to accompany them.

The Quartermasters Association held its monthly luncheon at the Carlton yesterday, the guests numbering 100.

Mr. and Mrs Hardin B. Ariedge and their young son Bobby are at the Hotel Dennis in Atlantic City.

Mr. and Mrs. Edwin H. Mulford, of New York City, are passing several days at the Mayflower on their return home from Honolulu. Col. and Mrs Edward A. Shinkle and Miss Genevieve Wright were the guests at dinner Monday evening.

Mrs. Alexander Sharp will entertain at luncheon today.

Mr. and Mrs John F. Neylan, of San Francisco, Calif., accompanied by their daughter, Miss Jane Frances Neylan, will go to New York on Friday, before sailing for Europe.

Col. and Mrs. D. R. Rodney will entertain at dinner this evening at the Wardman Park Hotel. There will be fourteen guests.

Miss Janet McCook Whitman, who passed the winter in Washington, has returned to New York to be with her grandmother, Mrs. John J. McCook.

Maj. and Mrs. Samuel Burleigh Milton have closed their home on Sixteenth street and are now at their country place on the Chesapeake Bay for the summer. During their absence, Mr. Seymour McConnell, the latter's son, will occupy the apartment of his aunt, Mrs. Fronheiser, at Cathedral Mansions South. Mrs. Fronheiser is now in Pennsylvania but is expected to return shortly preparatory to sailing for Europe next month.

Dr. F. G. Yanes has taken an apartment at the Carlton, where he will remain for some time.

Mrs. F. P. Joyner will entertain at a luncheon and bridge party today at the Grace Dodge Hotel.

Mrs. W. Adams Brown, president of the National Society of Colonial Dames in the State of New York, entertained a company of twenty at dinner last evening at the Carlton.

Former Judge James O. Murfin, of Detroit, is at the Willard.

Mr. and Mrs. Arthur Brisbane are also passing a few days at the Willard, from their home in New York.

Children's Horse Show To Be on Saturday.

Plans are completed for the children's horse show to be held next Saturday morning and afternoon at the Preece Riding School, 2602 Massachusetts avenue. The grounds have a very festive air with their green brush jumps, white painted fences and boxes, and the judges' stand with its gay geraniums and pine.

Children from 5 to 15 years will compete for cups and ribbons in the morning events, have luncheon on the grounds in the marquee set up by the committee, of which Mrs. James F. Curtis is chairman, and be on the ring for the afternoon show which begins at 2:30 o'clock.

The children's hunt team will be a colorful feature of the day, the children to wear the traditional "pink" riding coats and velvet caps. The family class, a feature of the afternoon show, will be one of the most interesting events, in which parent and child will ride together. Many well known Washingtonians, who, like their children, are riding enthusiasts, will be entered in this class. Silver cups will be presented to winners in all races of first, second and third place. Ribbons will be presented to entrants winning fourth place.

Among the box holders are the Count and Countess Szechenyi, Representative and Mrs. Richard Aldrich, Representative and Mrs. Robert L. Bacon, Representative and Mrs. Parker Corning, Mr. and Mrs. James F. Curtis, Mr and Mrs. Dwight F. Davis, Col. and Mrs. William J. Donovan, Mr. George Garrett, Mr. and Mrs. Irwin Laughlin, Mr. and Mrs. Demarest Lloyd, Mrs. Ruth Hanna McCormick, Mr. and Mrs. George Hewitt Myers and Mr. and Mrs. Newbold Noyes.

Miss Anne B. Jennings, of Fairfield, Conn., is passing a few days at the Willard, having come to Washington to attend the annual spring meeting of the Mount Vernon Ladies' Association of the Union which has control of George Washington's Home.

The delegates to the National Women's Trade Union League convention being held this week at the Grace Dodge Hotel will entertain at a buffet supper this evening in the Garden House at the Grace Dodge Hotel to celebrate the twenty-fifth anniversary of the league.

Dr. and Mrs. Charles E. Munroe entertained from 4:30 until 6:30 o'clock yesterday afternoon at their home in Forest Glen in honor of the Columbian Women of the George Washington University. Dr. and Mrs. Munroe have

CONTINUED ON PAGE 10, COLUMN 2.

DELMAN SWAYS THE MODE

For Summer afternoons here is Delman's "Anita"—a lovely thing in Waterlily Kid with interesting contrast afforded by the Blonde Silk Kid Trimming . . . And of course the new Spike Heel is tremendously flattering. Entirely hand-made by Delman . . . its appeal is increased by a most attractive price $18.50

Delman Shoe Salons
NEW YORK 720 Connecticut Avenue, Washington SOUTHAMPTON

SLEEVELESS FROCKS

in printed lawns, rajah silks and plain or printed piques. Many with sunburn backs at

$12.50 and up

Two Styles Illustrated

Francine INCORPORATED
1919 Que Street

Jaunty Sport Suit —featuring chevronly contrasted stripes of light and dark colors. Knitted sweater and pleated crepe skirt. A Paulina model at $25

THE WOMAN'S SHOP OF
Raleigh Haberdasher
1310 F Street

The Rare Book Shop
822 Seventeenth St.
Books and Letters Bought in Any Quantity
Phone Main 1291—Will Call

Hickson INC. OF NEW YORK
1215 CONNECTICUT AVENUE, N. W.

THE YOUTHFUL MISS

There is that indefinable vividness of youth, itself, colorfully expressed in the spring and summer collection of

GOWNS · FROCKS · HOSIERY
FOOTWEAR · MILLINERY
SUMMER FURS

Where smartness is achieved and appreciated... Priced to meet the limitations of your allowance

NEW YORK BOSTON PARIS
BUFFALO SOUTHAMPTON
WASHINGTON, D. C.

EVENING FASHIONS

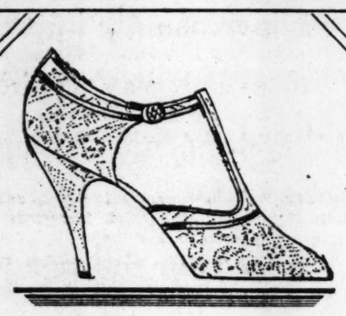

For summer evenings Artcraft has created exquisite slippers of pale white shot with gold or silver . . . colorful paisleys, too . . . also black with bands of gold and silver kid. Each an exclusive Customart creation.

ARTCRAFT
1311 F ST.

VAN RAALTE HOSIERY

A Book of Precious Memories

Our new method of Child Photography shows your young ones just as they play. You select six or more of these intimate photographs, all different, for a library bound book that is included in the sitting. -:- -:- -:-

The cost is less—the improved result is without counterpart. Telephone Decatur 4100 for an appointment now.

UNDERWOOD & UNDERWOOD
Portraits of Quality
1230 Connecticut Avenue. Telephone Decatur 4100

All the delightful qualities of White Rock Water are retained in White Rock Pale Dry Ginger Ale, which has a never-to-be-forgotten flavor that is delicate and elusive.

White Rock Ginger Ale
MADE ONLY WITH WHITE ROCK WATER

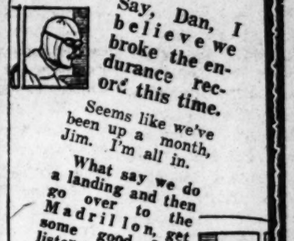

Say, Dan, I believe we broke the endurance record this time.

Seems like we've been up a month, Jim. I'm all in.

What say we do a landing and then go over to the Madrillon, get some good food, listen to some good music and relax.

Good idea, Jim.

RESTAURANT MADRILLON
Washington Building, New York Ave. at 15th St., N. W. With Entrance Through Arcade from G St., or Direct From N. Y. Ave.
Peter Borras Host

A model suite, completely furnished by a noted New York decorator — open daily for inspection. See resident manager.

2101 CONNECTICUT AVE.

DISTINGUISHED IN EVERY FEATURE

AN outstanding achievement in apartment design—revealed in beautifully proportioned rooms, rich in decorative treatment, delightfully livable . . . incorporating the utmost in quality, comfort and convenience.

In suites consisting of wide center hall, spacious living room with fireplace, library, dining room, sun room, butler's pantry, three master bedrooms, two baths, and separate servants' rooms and bath—the appealing floor plan provides three exposures and ample cross ventilation.

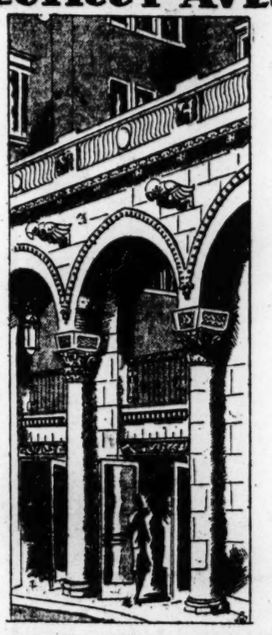

H. L. Rust Company
1001 15th St. N. W. Main 8100

French Line's . . .
France Itself

Crossing the Atlantic needn't be a mere matter of speed . . . "grit your teeth and get it over" . . . when the French Line makes it the gayest interlude that ever strung FIVE carefree days between two continents. You're in France itself from the moment you cross "the longest gangplank in the world" at the New York end. The cuisine is a poem, the decks are a smart country club, the dance floor a page from Vogue or Harper's.

"Paris", May 15, June 8
"France", May 25
"Ile de France", June 1

Calling the *fifth* day at Plymouth, England . . . then le Havre . . . a covered pier, a 3-hour boat train waiting for Paris. The cabin liners the "De Grasse", the "Rochambeau" and next spring the new motor-ship "Lafayette" . . . for leisurely crossing at less expense.

French Line
Information from any authorized French Line Agent or write direct to 1429 Eye St. N.W., Washington, D. C.

WOODWARD & LOTHROP
10TH 11TH F AND G STREETS

Eat Battle Creek Health Foods and Keep Healthy

A Special Demonstration Each Day
10:30 A.M. 3 P.M.
By Battle Creek Food Expert

Woodward & Lothrop has these foods—the same as are used daily on the tables of the world-famous Battle Creek Sanitarium. They contain just the elements needed to build good health—to keep perfect health. Among them are—

Blood Building and Fattening Foods
Food-Ferrin
Savita
Zo
Malted Nuts
Sal-Savita
Vita Wheat
Fig Bran

Laxative Foods
Bran Biscuits
Branola
Vita Bits
Laxa Biscuits

Foods for Auto-Intoxication
Lacto-Dextrin
Psylla
Paralax
Paramels
Agar

Reducing Foods
No-Fat Butter
No-Fat Mayonnaise
Gluten Bread
Laxa Biscuits
Bran Biscuits
Savita
Canned Fruits and Vegetables (unsweetened)

Miss Ethel Barnes, Battle Creek Dietician
is here to give you expert advice in your selection of Battle Creek Health Foods.
BATTLE CREEK FOODS. FIFTH FLOOR

CATHEDRAL SCHOOL RITES WILL BE HELD

New Institution's Cornerstone to Be Laid Tomorrow; Leaders to Meet.

ALTAR TO BE DEDICATED

Laying of the conerstone of a new school, dedication of an altar and the annual meeting of the national executive committee will feature an all-day program at the Washington Cathedral on Mount St. Alban tomorrow.

The lower school building for boys for which the cornerstone is to be laid by the Right Rev. James E. Freeman, Bishop of Washington, at 3 o'clock, will have facilities for 105 boys. It will be Gothic in design. The estimated cost is $181,000. It will be completed in time for the opening of the fall term of school.

Washington Cathedral's historic silver trowel will be used for the twelth time in 30 years in connection with the cornerstone laying. Originally presented to the first Bishop of Washington, the Right Rev. Henry Yates Satterlee, it was used in the main building of the National Cathedral School for Girls, first building on the cathedral grounds. The Archbishop of Canterbury and the Bishop of London are the only persons besides the three Bishops of Washington to use the trowel, which is kept among the treasures at the cathedral.

The day's program will begin with celebration of communion at 7:30 o'clock in Bethlehem Chapel. At 10 o'clock the altar in the Chapel of St. Joseph of Aramathea will be dedicated, while at 1:30 a buffet luncheon will be served on the grounds.

Evening prayer service will be held in Bethlehem Chapel at 4 o'clock, with the meeting of the executive committee scheduled at 4:30 o'clock.

Vincent R. Massey, Canadian Minister to the United States; Dr. William Holland Wilmer, of Johns Hopkins University, and Dr. William C. Sturgis, former secretary of the department of missions of the Protestant Episcopal Church, will be the speakers at the annual meeting. Bishop Freman will preside.

GOTHIC BUILDING FOR YOUNG ST. ALBAN'S PUPILS

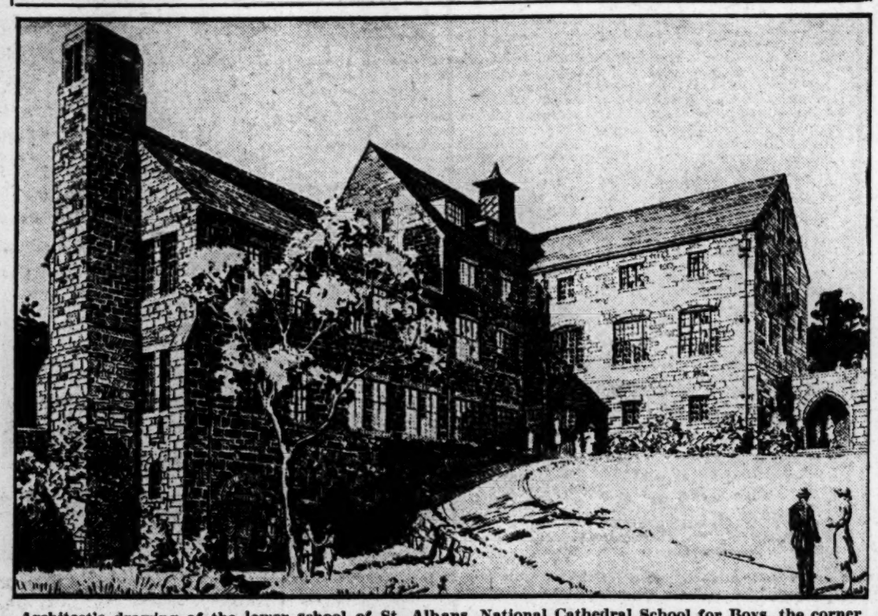

Architect's drawing of the lower school of St. Albans, National Cathedral School for Boys, the corner stone of which will be laid tomorrow afternoon at 3 o'clock.

Naval Group Is Ready To Photograph Eclipse

Manila, May 7 (A.P.).—Commander C. H. J. Keppler, head of the United States Naval Observatory expedition at Iloilo, telegraphed today that all apparatus of the expedition had been installed and was ready for observing the eclipse of the sun next Thursday.

"Weather conditions the past week have been favorable and satisfactory photographs are anticipated," said the telegram.

WICKERSHAM URGES EASIER LIQUOR LAWS

Lighter Penalties, Enforced Without Trouble, Seen as Enforcement Aid.

WOULD INCREASE RESPECT

Williamsburg, Va., May 7 (A.P.).—George W. Wickersham, former Attorney General of the United States under the Taft administration, believes that a more general observance of the prohibition law would result from a legislative scheme of small penalties, easily enforced, which would not merely leave it to the discretion of a trial judge to discriminate between casual or light violations and habitual liquor sales, in attempt to commercialize law violation, but at the same time empowering the judge to impose penalties of extremely rigorous nature for the lighter category.

This opinion was expressed by the former Attorney General in an address, "The Constitution and Prohibition Enforcement," delivered before students of the college of William and Mary here today.

In reference to the Jones law, Mr. Wickersham said:

"The policy of the Jones act, which seems to compel observance of the prohibition law by more rigorous penalties, probably will defeat itself through the consequences it entails. It requires prosecution by indictment and not by information, in every case. This will mean one of two things: Either a very large increase in the number of Federal judges or the continued embarrassment of civil litigants in the delays caused by the swelling tide of criminal indictments and trials under the prohibition act."

One of Us Tells Ford How to Start His Auto

Autoists, take heart! Even the mightiest of men have their troubles.

Recently the one and only Henry Ford, who manufactures automobiles in Detroit, visited Fredericksburg, Va. In fact, he stopped there for dinner.

After dinner Mr. Ford came out to his Lincoln, prepared to resume his journey. The chauffeur stepped on the starter, but the motor did not start. Mr. Ford looked annoyed. The chauffeur tinkered with the motor, but without result. Mr. Ford grew exasperated.

A crowd collected. The town "wise-crackers" gathered to aid the manufacturer in his dilemma. Finally one who was close to the front seat suggested that the chauffeur turn on the ignition switch. He did, and the Ford party drove away, sadder but wiser.

Army Dirigible TC-271 Goes to Langley Field

Scott Fild, Ill., May 7 (A.P.).—The army dirigible TC-271, which has been stationed at the army lighter-than-air base here, left today on a flight to Langley Field, Va., to which it has been transferred. The dirigible was manned by a crew from Langley Field.

Another army blimp, the C-53, left this morning on training flight over Illinois.

Horological Group To Assemble Today

Exhibit of Famous Watches Will Be Offered Delegates in Sciences Building.

Edwin H. Hufnagel, of Mount Vernon, N. Y., will preside at the opening session of the annual meeting of the Horological Institute of America this morning in the National Academy of Sciences Building. The meeting is scheduled for 10 o'clock.

An exhibit of famous watches of the late James Ward Packard will be offered delegates from noon until 2 o'clock, while the afternoon session will be addressed by Dr. James Parmalee, director of the bureau of economics of the American Railway Association, and Dr. F. G. Cottrell, director of the Fixed Nitrogen Laboratory.

The Horological Institute was organized several years ago by the National Research Council. It is a nonprofiting, educational and scientific society seeking to produce more skilful mechanicians and to develop the whole science of horology.

Second Murder Trial Ends in Disagreement

Nashville, Tenn., May 7 (A.P.).—A second mistrial in the case of Walter L. Liggett, young grain dealer, charged with the murder of Turney M. Cunningham, hotel manager, was entered this afternoon.

The jury, after deliberating on the case since Saturday night, was unable to reach an agreement.

Bakery Salesmen Win.

Kansas City, May 7 (A.P.).—The strike of 425 bakery salesmen, representing seventeen Kansas City bakeries, ended last night when the strikers accepted the master bakers' compromise offer of an increase of $3 over the weekly guarantee of $30. The salesmen had asked a weekly guarantee of $40.

Neuritis Responds To Treatment

Relief from Neuritis depends on getting rid of the cause—the acid which is irritating the nerves must be neutralized and eliminated. Thousands of people have gained relief by drinking Mountain Valley Mineral water from Hot Springs, Ark., because it contains alkaline minerals which seem to neutralize the acid—and also because it stimulates and assists the eliminative organs and aids them to expel the acid. Physicians recommend it as an aid in treating all diseases which result from kidney disorders. "Ask your doctor." Phone for a case today. We deliver.

Mountain Valley Water

From Hot Springs, Ark.

213 Colorado Bldg. Phone Metropolitan 1062.

We'll WIRE YOUR HOUSE Complete at a SPECIAL PRICE During May

We will furnish electric fixtures and bulbs. Call or telephone and we will send a man to your house to give an estimate.

C. A. MUDDIMAN CO.

709 13th St. N.W.

Main 140-6436

DAILY LEGAL RECORD

TUESDAY, MAY 7, 1929.

COURT OF APPEALS.

Present: Chief Justice Martin; Associate Justices Robb and Van Orsdel. Messrs. William T. Peake, William Michael Cushman, Joseph F. Davies, Homer L. McCormick, and Harold P. Hawken are admitted to this practice.

No. 4777. Tate, trustee, et al. vs. Escher, administrator, et al. Argument continued by Mr. Thomas E. Rhodes for appellants, continued by Mr. Spier Whitaker for appellees, and concluded by Mr. Rhodes for appellants.

No. 4687. Bennett et al. vs. U. S. Shipping Board Emergency Fleet Corporation et al. Argument commenced by Mr. Joseph V. Morgan for appellants, continued for appellees by Mr. Stephen Barker and Mrs. E. L. M. Archey and concluded by Mr. Morgan and Mr. Ashby Williams for appellants.

No. 4835. Technical Radio Laboratory vs. Federal Trade Commission. Argument commenced by Mr. Godfrey L. Munter for appellant, and by Mr. E. M. Webster, jr., for appellee.

Assignment for Wednesday, May 8, 1929: No. 4835. Technical Radio Laboratory vs. Federal Radio Commission. Atty., Munter.

No. 4890. Washington vs. Fisher. Attys., Martin, Hayes—Larson.

No. 4916. Fred vs. District of Columbia. Attys., Havell & Hawken—Bride, Thomas.

No. 4762. Lafayette South Side Bank vs. Commissioner of Internal Revenue. Attys., McClure—Willebrandt, Charest, Dudley Key.

No. 4766. Symington-Anderson Co. vs. Commissioner of Internal Revenue. Attys., Smith—Willebrandt, Charest.

No. 4778. Paducah Water Co. vs. Commissioner of Internal Revenue. Attys., Smith—Hefferman, Charest, Willebrandt, Key, Hughes.

No. 4779. West vs. Banduit. Attys., Hughes—Newmyer, King.

DISTRICT SUPREME COURT.

CIRCUIT COURT 1—Mr. Justice Wendell P. Stafford presiding; William W. Stickney, clerk.

No. 38263. Estate of Rose S. McClure; trial resumed and verdict setting aside will. Pltf. atty., Mark Friedlander; deft. atty., Salisbury.

No. 36595. Estate of Martin Luther Smith; jury sworn and verdict in favor of Katie Brooks Smith. Attys., Parker & Crane for pltfs.; C. S. Cuney, E. W. Chaplin for defts.

No. 75939. Lawrence T. Weir vs. Raymond J. Sauter; jury sworn and respited. Attys., J. A. Davis, Jos. D. Sullivan—Burkart & Quinn.

No. 76477. William Green vs. Ralph R. Rhehyn; judgment against defendant by default for $1,911.70 with interest and costs. Attys., Loving & Hamner.

Assignment for Wednesday, May 8:

No. 75959. Weir vs. Sauter; (on trial). Attys., Sullivan—Burkart & Quinn.

CIRCUIT COURT 2—Mr. Justice William Hitz, presiding; Fred C. O'Connell, clerk.

No. 76424. Fred J. Hughes vs. Joseph W. Hale et al.; judgment against defendant by default for $8,000 with interest and costs. Atty., Fred Stohlman.

No. 37234. Estate of Carrelean L. Milford; trial resumed and verdict sustaining will. Crandal Mackay for pltf.; Houston & Houston for defts.

No. 76626. Andrew W. Faulkner vs. Commissioners D. C.; returnable May 10. Atty., W. Gwynn Gardiner.

No. 73388. James F. Rooney vs. Zero Products; jury sworn as to defendant Zero Products Co. and verdict for plaintiff for $800 and judgment thereon without costs. Attys., W. Gwynn Gardiner, South Trimble, jr.

Assignment for Wednesday, May 8:

No. 76224. Ames vs. Moffatt. Attys., Bell, Marshall, Rice, Carmody.

No. 212. Flaherty vs. Wardman Park Taxi Co. Attys., Bell, Marshall, Rice & Carmody —Merillat.

No. 238. Goodman vs. Gunenick. Attys., Darr, Darr & Espey—Newmyer, King.

No. 230. Solar Laboratories vs. Rhodes. Attys., Loving & Hamner—Rhodes.

No. 238. Crowell vs. Cooper. Attys., Lambert, Yeatman—Bell, Marshall & Rice.

No. 246. Hayward vs. Shannon & Luchs Construction Co. Attys., Casteel & King—Hogan, Jones, Wells.

No. 248. Hoyt vs. Pullman Co. Attys., Emerson, Kelly—McKenney, Flannery, Hamilton, Minor, Gatley & Drury.

No. 250. Bell vs. Hawkins. Attys., Reid —Colbert.

No. 252. Cafritz Construction Co. vs. Spund. Attys., Ottenberg—Linkins.

EQUITY COURT 1—Mr. Justice Jennings Bailey, presiding. Russell P. Belew, clerk.

No. 48397. Rose H. Braune vs. Jacob L. Braune. Order committing defendant. Atty., Raymond Neudecker.

No. 48441. Daisy M. Brown vs. Bernard Brown. Earl R. Alexander appointed to defend. Atty., A. W. Scott.

No. 49463. John Pantazis vs. James J. Davis. Appeal noted from decree of April 19; bond, $10,000. Atty., Ward Bonsall.

No. 49239. George Pafalios vs. James J. Davis. Appeal noted; bond, $10,000. Atty., Ward Bonsall.

Sixty-five naturalizations proceedings were held.

No. 48261. Mae Rider vs. John A. Rider. Order of publication. Atty., John J. O'Brien.

No. 37883. H. C. Espey vs. Rosalie B. McGrath. Order correcting and enlarging order of April 19. Atty., George C. Gertman.

No. 45883. Mary Benner vs. Lena Rosenbush. Sale authorized; bond increased $3,500. Atty., George C. Gertman.

Assignment for Wednesday, May 8.

No. 1923. In re extension of Thirteenth and Fourteenth streets. Attys., Bell—Wilkes, Shinn, Barse, Borchard.

No. 347. Hand vs. Minnick. Attys., Binford—Townsend.

EQUITY COURT 2—Mr. Justice Peyton Gordon, presiding. Harry B. Dertzbaugh, clerk.

No. 49784. Mary A. Howe vs. Norman C. Howe. Returnable May 10. Atty., Abner Siegal.

No. 49686. Real Estate Mortgage Corporation vs. William C. Dowden. Decree substituting trustee. Attys., Donaldson & Johnson, Vernon E. West.

No. 49380. Caroline Bruesger vs. Alice Bruesger. Investment authorized. Atty., Michael F. Mangan.

No. 9740. Lunacy in re Annie Doborl. Bond increased.

No. 6382. Lunacy in re Charles Grazer. Auditor's report approved.

No. 39502. Eugene S. Cochran vs. E. S. Cochran. Decree substituting trustee. Atty., W. C. Sullivan.

No. 47736. F. C. Newton vs. Hough Motor Co. Authority given to coreceiver. Atty., Stanley D. Willis.

No. 49560. Edith Chapman vs. Carl Gillespie. Walter C. English appointed guardian ad litem. Atty., George C. Gertman.

No. 49774. Seade Pillah vs. Samuel W. Cockrell. Injunction pending hearing. Atty., A. D. Smith.

No. 49722. William L. Fields vs. Darnel M. Gillis. Decree substituting trustee. Atty., E. N. Bogley.

Assignment for Wednesday, May 8.

Liberty Trust Co. vs. Shawmut National Bank of Boston. On hearing. Attys., Hamilton & Hamilton—Covington, Burling & Rublee, Spencer Gordon.

BANKRUPTCY COURT—Mr. Justice Jennings Bailey, presiding. Russell P. Belew, clerk.

No. 2151. In re Anthony Benes. Adjudication and reference to Fred J. Eden, referee. Atty., Walter M. Bastian.

No. 2147. In re Indiana Flooring Co. Order relative Clarence A. Marshall as receiver; bond, $27,500 authorized for sole ancillary receiver. Atty., Stanley D. Willis.

No. 2111. In re Roy C. Laing. Discharge entered.

PROBATE COURT—Mr. Justice Wendell P. Stafford presiding.

Estate of Alvin F. Goshorn; will filed dated January 19, 1926.

Estate of Joseph S. Wiggins; petition for letters of administration. Attys., Millan & Smith.

Estate of John W. Patterson; petition for probate of will and letters of administration c.t.a. Atty., C. W. Pitts.

Estate of Robert N. Thompson; petition for letters of administrtaion. Atty., C. E. Robinson.

Estate of Thomas W. Jordan; petition for letters of administration. Atty., C. V. Imlay.

Estate of Eugene C. Heisley; will admitted to probate and letters testamentary granted to Charles A. Oliver; bond, $900. Atty., H. D. Murray.

Estate of Charlotte Colman; will admitted to probate and letters testamentary granted to Henry H. Armstead; bond, $1,000. Atty., C. H. Jarvis.

Estate of Leighton G. Harron; will admitted to probate and letters testamentary granted to Irene D. Harron; special bond, $1,000. Attys., Jeffords & Dutton.

Estate of Stephan Bespaloff; letters of administration granted to Harry E. Sokolov; special bond, $800. Atty., H. E. Sokolov.

Estate of William Bell; John Henry Sullivan appointed guardian ad litem.

Estate of Faber J. McFadden; letters of administration granted to James F. McFadden; bond, $1,000. Attys., Sherley, Faust & Wilson.

Estate of Katherine Stephany; will admitted to probate and letters testamentary granted to Gertrude B. Stephany and Elizabeth H. Stephany Cipolarl; special bond, $500. Atty., Glenn Willett.

Estate of Eliza E. Johnston; will admitted to probate and letters testamentary granted to American Security & Trust Co. Atty., D. N. Houston.

Estate of Alexander W. Gillem; increase of bond authorized. Atty., C. Reaney.

Estate of William D. Wade; Lewis H. Barnes appointed guardian ad litem.

Estate of Albert E. Matthews; sale authorized. Atty., J. Edw. Burroughs, jr.

Estate of Daniel F. McAdams; sale authorized. Atty., J. H. McDermott.

Estate of Nick Zanros; Frank I. Brown appointed special master. Atty., Leonard A. Block.

Estate of Mary Jane Spencer; appraisers appointed. Attys., Brandenburg & Brandenburg.

Estate of Montgomery Hunt; payment authorized. Atty., Campbell Howard.

In re Frances M. Bennett et al.; Howard D. Bennett appointed guardian for John M. Bennett. Atty., Henry Schweinhaut.

In re Elizabeth Beall; investment authorized. Atty., Wm. Meyer Lewin.

In re James W. Mercer et al.; reimbursement authorized. Atty., C. R. Colvin.

Estate of Rose Collacomo et al.; petition for appointment of guardian and an allowance. Atty., Frederick Stohlman.

Estate of Wm. E. Lowry; petition for appointment of guardian. Atty. Crandal Mackey.

Estate of Lawrence Grogan; petition for probate of will and letters testamentary. Atty., Austin Canfield.

Estate of Fanny B. Holmes; petition for probate of will and letters testamentary. Attys., McKenney, Flannery and Craighill.

Estate of Walter D. Byers; petition for probate of will and letters testamentary. Attys., Kenyon & MacFarland, John J. Wilson.

CRIMINAL COURT 1—Chief Justice Walter I. McCoy, presiding; William S. Adkins, clerk.

Petit juries qualified.

No. 48017 U. S. vs. James Saunders; joy riding; imposition of sentence suspended and defendant placed on probation for two years. Atty., J. S. Detwiler.

Assignment for Wednesday, May 8—U. S. vs. Clara Rice; U. S. vs. George Roberson; U. S. vs. John O'Connor; U. S. vs. William Clark; U. S. vs. Lee Tia; U. S. vs. Norman J. Pryor; U. S. vs. Chester Divan; U. S. vs. Charlies Ware; U. S. vs. Lew Kekenos.

CRIMINAL COURT 2—Mr. Justice Frederick L. Siddons presiding; M. Lee Ashford, clerk.

No. 47521. U. S. vs. Jack Meeks; joy riding, &c.; jury sworn and failing to agree, are discharged. Attys., Vandoren, Rafferty & Rogers.

U. S. vs. Anna Lee Nelson; prohibition act; nolle prosequi entered. Atty., J. S. Detweiler.

No. 47517. U. S. vs. Hattie Brooks; grand larceny; jury sworn and verdict guilty. Atty., Nita S. Hinman.

No. 47704. U. S. vs Albert S. Fowler; joy riding; plea not guilty withdrawn and plea guilty entered. Atty., Alfred Goldstein.

No. 4800. U. S. vs. Charles H. Parkes; violation 809; defendant surrendered and committed and surety exonerated. Atty., B. Emerson, jr.

Assignment for Wednesday, May 8, 1929—U. S. vs. Albert S. Fowler; U. S. vs. Hattie Brooks; U. S. vs. John L. Knighton; U. S. vs. John McMannin; U. S. vs. Christopher C. Evans; U. S. vs. Milton Payne; U. S. vs. Macklin Lamar; U. S. vs. Samuel Hendrix; U. S. vs. William L. Moseley; U. S. vs. Emmett B. Harler.

LAWSUITS.

No. 76625. The Stern Co. of Washington, vs. Edna Thurber; replevin. Atty., Simon Hirshman.

No. 76626. U. S. A. ex rel Commissioners, D. C., et al.; mandamus. Atty., W. Gwynn Gardiner.

No. 76627. Emil C. Kuldell, et al., vs. R. F. Irwin, &c.; breach contract, $4,800. Attys., Michael M. Doyle, Frederick A. Thnee.

No. 76628. Ulrich S. Lyons vs. Mayflower Taxicab and Sight-seeing Service, et al.; damages, $5,000. Atty., Thomas H. Patterson.

No. 76629. Flossie G. Lyons vs. Mayflower Taxicab and Sight-seeing Service, et al.; damages, $5,000. Atty., Thomas H. Patterson.

No. 76630. Moses Herzog vs. Herbert A. Simon and Sidney Solomon; note, $2,793.46. Attys., Friedlander & Ganss.

No. 76631. Mrs. Charles Yew vs. Rosa L. Hardy; damages, $10,000. Atty., R. H. Williams.

No. 76632. Frank Wymer vs. Rosa L. Hardy; damages, $10,000. Atty., R. H. Williams.

DOCKETED JUDGMENT.

No. 537. J. H. Molineu vs. George Colliflower; judgment Municipal Court, $211. Attys., Kelly & Nicolaides.

MECHANIC'S LIEN.

No. 12381. Southern Building Supply Co. vs. William E. Gore et al.; lots 806, square 72, et al.; $4,809.34. Atty., H. Winship Wheatley.

EQUITY SUITS.

No. 49784. Mary Agnes Howe vs. Norman Clifton Howe; maintenance. Atty., Abner Siegal.

No. 49785. Ethel H. Miles vs. Joseph J. Miles; limited divorce. Atty., Norman B. Landreau.

No. 49786. Edna R. Moses, et al., executrices, vs. James M. House, et al.; receiver, injunction, &c. Atty., C. H. Merillat.

No. 49787. John H. Cole, et al., vs. Ray Lyman Wilbur, &c.; review. Attys., M. M. Wyvell, M. E. Rauber.

No. 49788. H. Bowen Greever vs. Ray Lyman Wilbur, &c.; review. Attys., Manton W. Wyvell, M. E. Rauber.

BANKRUPTCY PETITION.

No. 2151. In re Anthony Benes; voluntary action; assets, $121; liabilities, $17,029.34. Atty., Walter M. Bastian.

L. L. PERKINS

I WILL BOND YOU

United States Fidelity & Guaranty Co.

Phone M. 913. Southern Bldg.

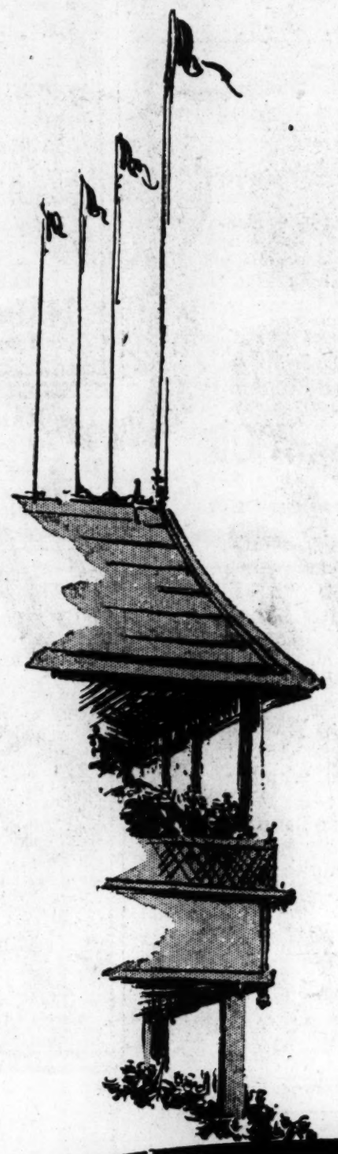

Pride that Mounts as the Miles Roll By

With the possession of a Dodge Brothers Senior comes a pride that never wanes. As month follows month, as mile follows mile, its beauty and luxury grow increasingly impressive. For the Dodge Brothers Senior in every way typifies Dodge Brothers high standards and Chrysler genius. Dependability is as thoroughly engrained in its rich outer beauty as in its sound inner mechanism. The higher your mileage when driving this big, spirited car—the more sincere your admiration for its matchless style, the greater your wonder at its new lower prices.

Convenient terms if desired

DODGE BROTHERS SENIOR

CHRYSLER MOTORS PRODUCT 259

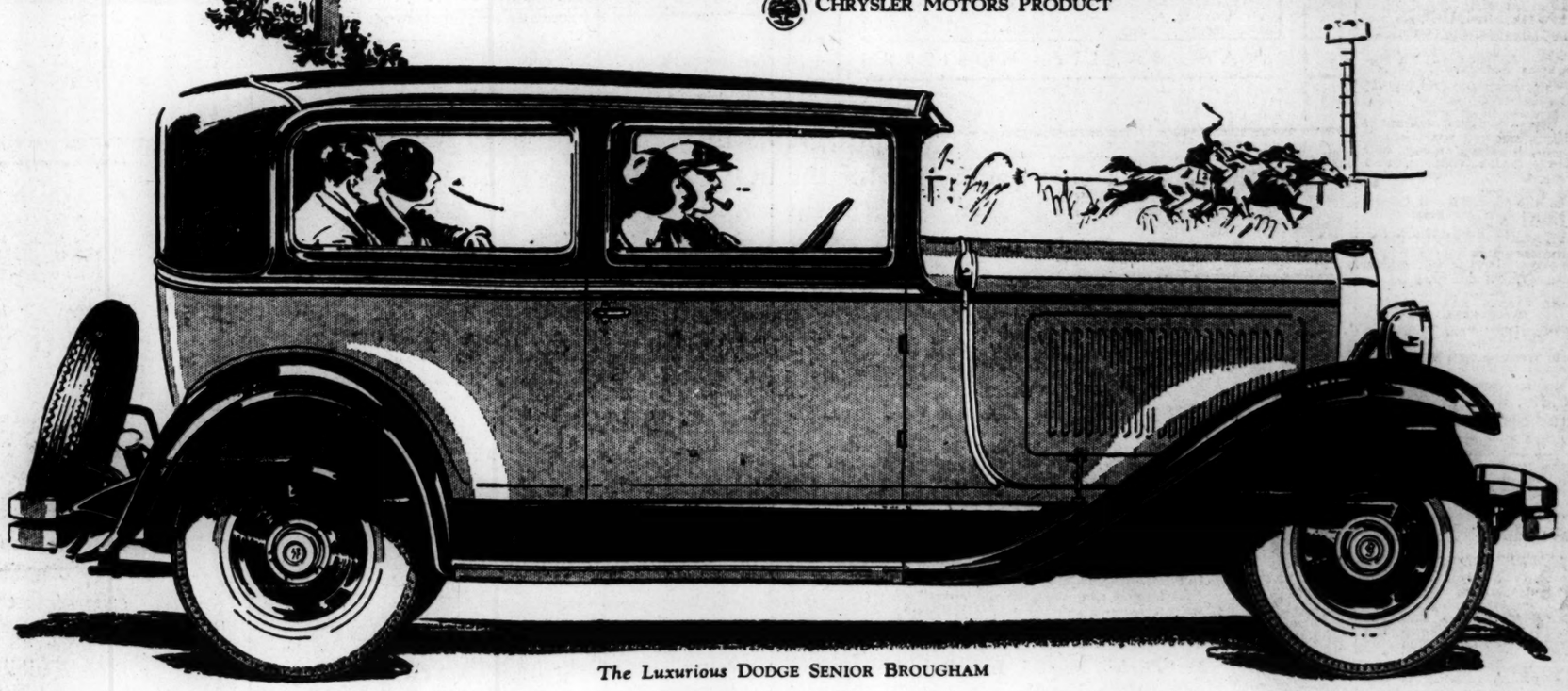

The Luxurious DODGE SENIOR BROUGHAM

SEMMES MOTOR CO., Inc.

Open Sunday and Nights

8 Dupont Circle

Main 6660—Night Phone Main 1943

613 G St. N.W.

H. C. Fleming Motor Co., Hyattsville, Md.
Frye Motor Co., Leesburg, Va.

Leonardtown Motor & Hardware Co., Leonardtown, Md.

Lusby Motor Co., Prince Frederick, Md.
Mitchell Motor Co., La Plata, Md.

Prince Georges Motor Co., Forestville, Md.

E. B. Semmes, Inc., Alexandria, Va.
Warrenton Sales, Inc., Warrenton, Va.

HOSPITAL OFFICIAL IS DECLARED FRAUD

Former Gallinger Chief Accused of Assuming Name of Physician.

TO BE ARRAIGNED TODAY

Accused of obtaining Government medical positions by assuming the name and credentials of a physician, Joseph Charles Lapierre, alias Stephen Steuben, 29 years old, formerly clinical director at Gallinger Hospital, is scheduled for arraignment today before United States Commissioner Needham C. Turnage.

Armed with a warrant, a Department of Justice agent took Lapierre in custody Monday at Bellevue Hospital in New York City, where he was employed. The arrest climaxed a quiet investigation of several weeks, conducted by Henry A. Hesse, chief of the investigating branch of the Civil Service Commission, and Assistant District Attorney John W. Finelly.

According to the investigators, Lapierre, a man of many aliases, has held responsible medical positions under civil service for more than two years as a result of fraud. He would not have been suspected, they said, had not he carried on a lengthy correspondence with civil service officials, demanding an increase in salary.

The prisoner attended an unrecognized medical school in Missouri, according to investigators, and after graduation obtained a position at the Danvers Hospital for Insane in Massachusetts. While employed there he learned that a bona fide Dr. Joseph C. Lapierre had forsaken practice in this country and returned to Canada, the investigation revealed.

Assuming the name, family history and credentials of the physician, which he obtained from the hospital records, he applied for a Government position under the assumed name and after successfully passing an examination, became clinical director at Gallinger Hospital. Later he was promoted to a medical position at Ellis Island, N. Y., and from there went to a higher position at the Bellevue Hospital.

After requesting the salary increase, Government officials, it was said, began an investigation to determine his merits. The officials discovered that a Dr. Lapierre held a high medical position in Tennessee and inquired of the alleged psuedo physician if he were the same man. In reply, according to the investigators, the prisoner declared he was not and that the name of Papierre was common in the part of Canada, from whence he came. At the conclusion of his reply, it was said, he offered to resign if his explanation was not sufficient.

The investigators were called into the case with a result that a warrant charging him with forging Government examination papers, making a false affidavit to the papers and receiving money from the United States fraudulently was sworn out.

MOVEMENTS OF STEAMSHIPS

New York, May 7.

ARRIVED TUESDAY.

Ile de France, from Havre.
Polonia, from Danzig.

SAIL WEDNESDAY.

President Harding, for Bremen.
Baltic, for Loanda.
Roussillon, for Bordeaux.
Aquitania, for Southampton.

SAIL THURSDAY.

American Banker, for London.
Schenectady, for Helsinki.
Muenchen, for Bremen.

REPORTED BY RADIO.

Berlin, from Bremen: due at pier 42, North River, Wednesday.
Albertic, from Liverpool: due at pier 60, North River, Wednesday.
Majestic, from Southampton: due at pier 59, North River, Wednesday.
De Grasse, from Havre: due at pier 57, North River, Wednesday.
Manuel Arnus, from Barcelona: due at pier 6, East River, Thursday.
Berengaria, from Southampton: due at pier 54, North River, Friday.
President Roosevelt, from Bremen: due at pier 4, Hoboken, Friday.
Nieuw Amsterdam, from Rotterdam: due at Fifth street, Hoboken, Friday.
Reliance, from Hamburg: due at pier 86, North River, Saturday.
Tuscania, from Southampton: due at pier 54, North River, Sunday.
Transylvania, from Glasgow: due at pier 58, North River, Sunday.
Lapland, from Antwerp: due at pier 59, North River, Sunday.
Karlsruhe, from Bremen: due at Fifty-eighth street, Brooklyn, Sunday.
Hellig Olav, from Copenhagen: due at Sixth street, Hoboken, Sunday.
Asia, from Mediterranean ports: due at Thirty-first street, Brooklyn, Sunday.
American Trader, from London: due at pier 7, North River, Monday.
St. Louis, from Hamburg: due at pier 86, North River, Monday.
Gripsholm, from Gothenburg: due at pier 97, North River, Monday.
Adriatic, from Liverpool: due at pier 60, North River, Monday.
Minnesota, from London: due at pier 58, North River, Monday.
Scythia, from Liverpool: due at pier 56, North River, Monday.

Band Concert

UNITED STATES NAVY BAND.
Band Stand, Navy Yard, 7:30 p. m.

March, "Light Cruisers" ..... Benter
Overture, "Der Freischutz" ..... Von Weber
Solo for cornet, "Willow Echoes" .... Simons
Musician Ralph Ostrom.
Excerpts from the musical comedy, "The Vagabond King" ..... Friml
Valse, "New Vienna," Op. 342 ..... Strauss
Grand scenes from the opera, "Andrea Chenier" ..... Giordano
A musical travesty, "Warbler's Serenade" Perry
Incidental music from:
"Peer Gynt, Suite No. 2" ..... Grieg
(a) Abduction of the Bride.
(b) Arabian Dance.
(c) Peer Gynt's Home Coming, Stormy Evening.
(d) Solvejgo's Song.
American sketch, "Down South" .. Myddleton
"Anchor's Aweigh."
"The Star-Spangled Banner."

UNITED STATES MARINE BAND ORCHESTRA.

Auditorium, Marine Barracks, 8 P. M.
Overture, "Midsummer Night's Dream." Mendelssohn
Violin solo, "Concerto Opus 64," for violin solo with orchestra accompaniment. Mendelssohn
Musician, Delbert M. Allen.
Symphony No. 1 ..... Tregina
I Andante Maestro-Allegro.
II Andante Affettuoso.
III Scherzo.
IV Finale, Andante Maestroso-Allegro.
Prelude to "Die Meistersinger" ... Wagner
Marines' Hymn. "The Halls of Montezuma."
"The Star-Spangled Banner."
Notice: This will be the last indoor concert by the United States Marine Band Orchestra. The band will open its outdoor schedule with a concert at the Sylvan Theater, Monument Grounds, on Thursday, May 16, at 7:30 p. m.

SAVE MONEY ON STORAGE. CALL
SMITH'S FIRE-PROOF STORAGE
LOCAL & LONG DISTANCE MOVING
ALLIED VAN LINES AGENTS

GS WASHED CLEANED
URS
N.W.

Don't Worry!

WE Americans, both men and women, work too hard and worry too much. Our bodies will not stand the strain without weakening.
Take a tonic occasionally.
One that will give you "Pep" is
DR. PIERCE'S
GOLDEN MEDICAL DISCOVERY
It is good for the stomach and builds up the entire system.
Get it from your nearest druggist, in either fluid or tablets.
Send 10c for Trial Pkg. to Dr. Pierce's Invalids Hotel, Buffalo, N. Y.
Write for free advice.

THE RETURN OF OLD KING BRADY

Revived by MERLE W. HERSEY.

(Copyright protected. Reproduction in whole or in part prohibited.)

In the third chapter Old King Brady calls on Superintendent Downs, of Burton Mills. Downs refuses his assistance. The old detective discovers that Downs is a traitor and has agreed to turn the mills over to the outlaws and decides to frustrate the plan.

DARING WORK IN DEATH VALLEY.

CHAPTER IV.

A Big Haul and An Easy Capture.

PROBABLY it was nothing but Young King Brady's coolness which kept him from getting a bullet in the head, for Dick Wright, not waiting to make good his claim that Capt. Thunderbolt would fix Harry for shooting the boy, had started in to do the job himself.

"Hold on, Dick! I never raised a hand against the boy!" cried Harry.

"Then who did?" snarled Dick.

"Don't know," Harry protested. Just then Charley Carter opened his eyes.

"Don't hurt Tom. He didn't do it. Some one fired from the tree."

Dick sent two shots flying into the tree. "Come down out of that unless you want to die!" Nobody came.

After some confusion, they carried Charley back to camp. Capt. Thunderbolt came out of his tent just as they came up. "What was the firing about?" he demanded. "Ha! That boy wounded? Whose work is this?"

"We don't know, Cap." replied Dick Wright. "We heard the shot, but the kid says it came from some one concealed in a tree."

"Heaven help the fellow who fired the shot if I find him," said Capt. Thunderbolt. "I'll take care of the boy; take him into my tent."

Dick Wright and Harry stood talking. "Our boys are all here," said Dick. "It is impossible one of them could have fired the shot."

Harry was relieved. If none of the gang had fired it, he felt he was safe for the time being. But who could have fired it?

A tall man, mounted on a fine horse, came suddenly dashing toward them. "Don't shoot!" he cried. "The password today is Burton."

"Oh, it's you, Mr. Downs?" said Dick as they lowered their rifles.

"I want to see Capt. Thunderbolt right away."

As he passed Young King Brady the latter got a good look at him. He started. "Mr. Incognito!" he muttered. "But no, it can't be! Heavens!" Strange thoughts came to Harry's mind at the thought. "It's the same man. I'd like to bet he is the fellow who fired the shot out of the tree and slipped away."

At last the stranger appeared and the outlaw with him. Capt. Thunderbolt strode about giving orders. Five minutes later the whole band was on the move. They passed up the hill and took the Burton Mills trail. Charley had been taken to a holdout to be cared for, so Harry had no chance to speak with him again.

Suddenly a halt was called and Capt Thunderbolt went dashing up a low hill on the left of the trail.

It was now bright moonlight and Young King Brady was able to see the outlaw's movements. He saw him halt at the top of the hill, throw up his rifle and fire one shot into the air. Then he sat waiting for some minutes, after which he rejoined his band.

The band waited half an hour and then moved on to a point where there was a thick growth of trees into which they filed. Here they halted again.

At last the creaking of wagon wheels was heard and Capt. Thunderbolt called out, "Ready for business! No firing till I give the word." Two heavily loaded wagons accompanied by several horsemen were coming along the road.

All at once Capt. Thunderbolt called out, "Forward!" In response the gang dashed out from cover and lined up across the road. "Halt, thar, in the name of Capt. Thunderbolt!" shouted the outlaw, adding in a lower tone. "Fire high!" Every rifle spoke.

"Surrender, or the next volley will sweep you fellows off the earth!" roared the outlaw, as he dashed on toward the wagons alone.

There were only six men with the wagons, and they gave up without a struggle. One stocky fellow called out, "I surrender because there hain't no use standing out agin a mob like this."

"Keep your remarks to yourself, man. How much have you got on board?" commanded Capt. Thunderbolt.

"Something over 200,000, I supose."

"Good enough. Now then, you fellows keep right on your way under guard. If you do as you are told, no trouble will come to you."

And this ended it.

In a few minutes the bullion train was again on its way with Dick Wright in the lead.

Capt. Thunderbolt gave orders to the gang to advance and they started in the direction of Burton Mills.

The Attack That Failed.

It was fortunate for Old King Brady's plans that Capt. Thunderbolt took it into his head to delay his descent by a few moments at the bottom of the hill. Here he called Harry forward. The captain had halted his own horse at a little distance in advance of the band. Downs No. 2 was close beside him, and Harry observed that the man was studying him closely in the moonlight.

"There he is, friend, look him over good. If he is the man you say we may as well shoot him before we start on the attack," Capt. Thunderbolt sung out.

"What does this man accuse me of?" cried Harry boldly.

"He says you are one of the Brady detectives," the captain blurted out.

"I'll fix him, the scoundrel," thought Harry. He laughed harshly and said, "Well, that's pretty good, but that fellow ought to know better. You know me, Mr. Grayball. Own up, now!"

"Nonsense!" stammered Downs No. 2. "This is bluff, captain. That fellow is young King Brady. Search him and you'll find proofs of his identity all right."

"I'll tell you who that man really is," Harry said then. "His name is J. Steel Grayball, and he lives in New York. He is sole executor for the estate of Elisha Sniffin, deceased."

Capt. Thunderbolt gave a start. Grayball turned deathly pale. "I only want to add," said Harry calmly, "there sits the man who shot Charley Carter."

Grayball's face was livid as Harry uttered these words.

Capt. Thunderbolt turned to him, "By the way, you must have heard of Elisha Sniffin if you came from New York. Is it true that he is dead?"

"I know nothing about it—er— He may be dead or alive for all I can tell."

"It is scarcely credible that you could have lived long in New York and not have heard of Elisha Sniffin and his millions," said the outlaw coolly. "Baxter, you may get back in the ranks. I'll see you later."

Harry felt he had gone too far to retreat, so he made a parting shot. "What I say is true," he replied firmly. "I warn you to look out for that man, for your death and Charley Carter's would put him on easy street."

"Forward, all!" was Capt. Thunderbolt's answer. His surprise came when the mill whistle began to screech.

A hurried council of war was held, to which Young King Brady was not admitted. The result was soon made plain. Two men felled a young tree near them and lopped the branches off. With this battering-ram, they attacked the gate. Capt. Thunderbolt ordered Harry to keep to the saddle. Young King Brady suddenly saw the gleam of metal in the moonlight and a minute later half a dozen rifles were projected through the holes in the paling and the shots came flying. Three men fell on the first round, and two on the second. Great confusion followed. With wild shouts the outlaws dropped the tree trunk and scattered.

"Flames and furies!" roared Capt. Thunderbolt. "I'll balk them yet. Come on boys, we'll gather wood and burn the old fence down."

Just at this instant Grayball wheeled about and went dashing up the hill.

After that man, young fellow!" the captain shouted. "Shoot him if you can't get him any other way."

Harry realized there was but one thing to do—and did it. He was off in hot pursuit after Grayball. His habit of close observation helped him here. He turned aside from the trail and across the open ground. Suddenly he caught sight of a deep gully with ugly rocks on the other side. "This horse ought to take it," he said to himself. "Well, here goes!" With a flying leap they took it clear. In a moment or two Harry caught sight of his man.

"I've done it! I've headed him off!" he thought jubilantly. A few moments later he struck the trail ahead of Grayball and swinging around suddenly covered the lawyer with his revolver before the man realized what was happening. "Dismount!" ordered Harry. "Throw up your hands!" Grayball was pale with fear as he slid to the ground and threw up his hands.

Another chapter in this serial masterpiece is in tomorrow's paper! Don't miss it! Old King Brady is going to get Capt. Thunderbolt or die in the attempt!

THE ONCE OVER

By H. I. PHILLIPS

AVIATION AND THE TELEPHONE.

It is now possible for people flying in airplanes to hold telephone conversations with people on land. This would seem to be the hardest blow yet struck at aviation as a pleasure. Who wants to go 5,000 feet in the air only to be disturbed by the summons, "You're wanted on the telephone?"

* * *

One of the great charms of flying has been the assurance that nobody could reach you by postcard, telephone or telegram. It's a cruel world!

* * *

Possible wire conversation between a man in an airplane and a wife waiting for him to come home to dinner:

Wife—Hello, is this you, Ambrose?

Husband—Yes; who is this?

Wife—This is Grace. I've been trying to get you at the office for hours. The exchange girl there finally conected me. Where are you? You sound way off.

Husband—You don't know the half of it. I'm over St. Louis.

Wife—Stop joking, Ambrose, and tell me where you are.

Husband—I'm not fooling, hon. I'm over St. Louis.

Wife—Please be serious. How could you be over St. Louis?

Husband—I'm in an airplane.

Wife—That's a likely story! You've not coming home to dinner, I suppose, and so you've thought up a new excuse. Over St. Louis in an airplane, eh? I suppose you'll be telling me you're over Pasadena in a couple of dirigibles.

Husband—Now, Grace, be sensible. I'm really and truly up in an airplane, and——

Wife—I suppose you're going to tell me you're all alone.

Husband—No, but——

Wife—Or that you're with some very influential men on a big business deal. I've heard all that stuff before.

Husband—No, frankly, it's just a little jaunt and——

Wife—How many women are there in the party?

Husband—Only two, dear, and I don't know either.

Wife (tearfully)—Up in an airplane over St. Paul with two women and you say you don't know 'em!

Husband—St. Louis, Grace, not St. Paul.

Wife—You said St. Paul. I knew I'd catch you in a lie.

Husband—I never mentioned St. Paul.

Wife—You did, and I'll never——

(The airplane hits a tree in a fog. Friend Husband finds himself in an upper branch, badly bruised.)

Wife (as communication is suddenly cut off by the crash)—Hello! Hello! Why don't you answer me? So, you big brute, YOU'VE HUNG UP ON ME!

(Copyright, 1929.)

STUDEBAKER
Ask Us to Let You Drive It
Phones: Potomac 1661 Decatur 600

PSORIASIS
CAN BE CURED. I SUFFERED MANY YEARS WITH THIS DREADFUL SKIN DISEASE. WRITE R. S. PAYNE, 214 E. SECOND ST., COVINGTON, KY.

The Wonder Hotel of New York
HOTEL MANGER
Heart of Times Sq. District
7th Ave. 50-51st Sts. New York City
2000 Rooms
Rooms with running water . . $2.50
For two . . . 3.50
Rooms with shower or bath and shower . . 3.00-5.00
For two 4.00-5.00-6.00
No Higher Rates

April was the biggest month in the history of the American Oil Co.

April, 1929, will be remembered by most people for the heavy rains that prevailed through most of the month. But, despite the many rainy days which discouraged pleasure driving--April, 1929, was the BIGGEST month in the history of the American Oil Company!

In a month when weather conditions were unfavorable--when week-ends were so unpleasant that most people gave no thought to motoring --the sales of AMOCO GAS and other American Oil Co. products reached the highest point on record!

There's the best evidence in the world that motorists everywhere recognize the superior quality and true economy of AMOCO-GAS!

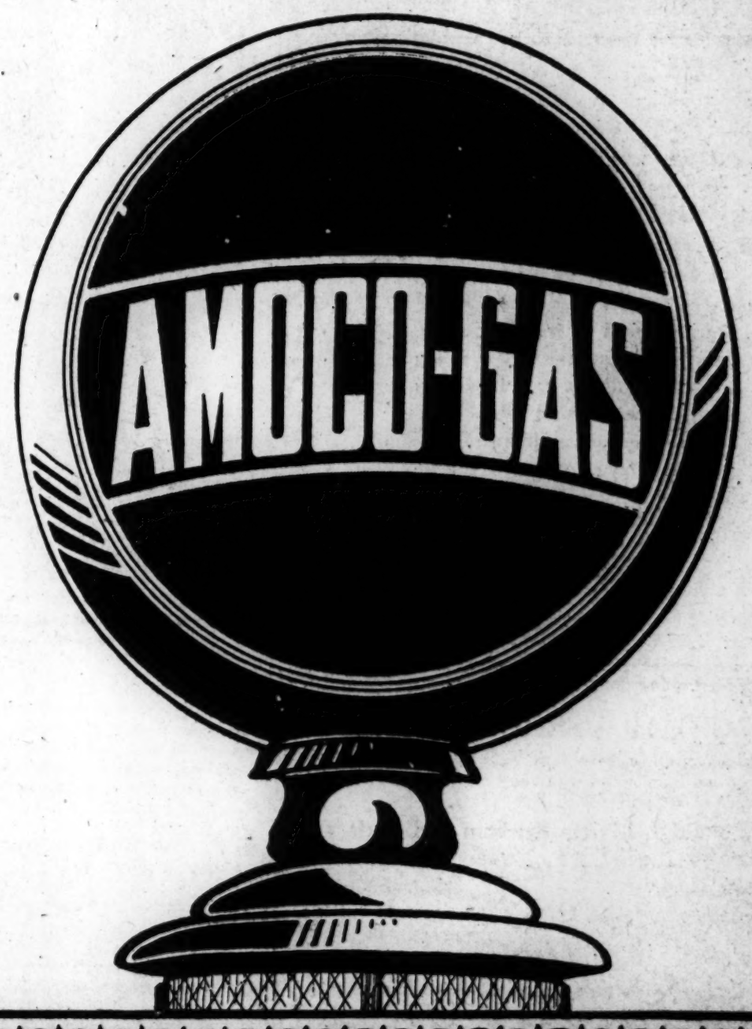

The AMERICAN OIL COMPANY
Affiliated with Pan American Petroleum & Transport Company
General Offices: Baltimore, Md.

BRIDEGROOM, SLAIN BY LAWYER, BURIED

Mother of Youth, Who Told Him to Reveal Marriage, Is Prostrated.

KILLER, IN JAIL, IS SILENT

Amarillo, Tex., May 7 (A.P.).—As R. H. Hamilton, prominent attorney, awaited action by the grand jury here for the killing of Tom Walton, jr., 21, who secretly married Hamilton's 19-year-old daughter, Theresa, the body of the slain youth was buried today at McAlester, Okla.

The funeral was conducted by the Order of DeMolay, to which Walton, a University of Texas student, belonged. Mrs. Grace Walton accompanied her son's body to McAlester, where the family formerly lived. She was prostrated and physicians said her condition was grave.

Walton's young widow remained in Austin, Tex., in the care of her mother and an elder sister, Helen. She would not discuss her attitude toward her father, who shot Walton to death at his law office here Saturday when the youth called to announce the secret wedding, which took place last February.

Pale and visibly affected by the tragedy, the girl was able to leave her sick bed for the first time since learning of the slaying. She was taken from her apartment for a brief drive and Gamma Phi Beta Sorority sisters at the University of Texas were permitted to visit her.

Mrs. Hamilton refused to divulge any inforamtion that might shed further light on the shooting of her son-in-law other than to say newspaper reports did not fully reflect the truth. Hamilton refused to elaborate on his statement made immediately after the slaying that, "I'd rather dies than kill a man, but I had to protect the honor of my home."

The grand jury continued the examination of witnesses today and lines were being drawn for what may develop into one of the most strenuous legal conflicts in the history of the Texas Panhandle.

A fund of $1,500 was reported to have been raised already among friends and sympathizers of Walton for prosecuting Hamilton. A Fort Worth law firm has been retained to aid in the prosecution.

It was learned that three law firms had been employed to defend Hamilton, a former commissioner of the Texas Supreme Court.

Wells-Fargo President To Wed Marion Telva

New York, May 7 (A.P.).—Marion Telva, contralto of the Metropolitan Opera Company, will be married Friday evening to Elmer R. Jones, president of the Wells-Fargo Express Co., it was announced today.

The ceremony will take place in St. George's Episcopal Church. The couple will sail at midnight Friday for a honeymoon in Spain and Italy.

Wilbur Takes Oath As California Judge

San Francisco, May 7 (A.P.).—Curtis D. Wilbur, appointed to fill the Fourth United States Circuit Court judgeship created for this district by Congress, was sworn into office here yesterday.

Judge Wilbur, Secretary of the Navy under former President Coolidge, is a brother of Ray Lyman Wilbur, Secretary of the Interior.

Bermuda House Backs Ban on Automobiles

Hamilton, Bermuda, May 7 (A.P.).—The Bermuda House of Assembly has again rejected proposals to introduce automobiles into the island.

The present bill proposed the use of a limited number of motor buses, to be operated by the government until a railway, now under construction, had been completed.

German Gliders Coming to U. S.

Frankfort-on-Main, Germany, May 7 (A.P.).—By arrangement with the American Motorless Aviation Corporation, the German Rhoen-Rossitten glider flying organization will send two young Darmstadt fliers to the United States to start a school for gliders at Cape Cod. Last year German glider experts gave numerous demonstrations of that science at Cape Cod.

SORORITY GIRLS PLANNING DANCE

Louis Johrden, Post Staff Photographer.

Dance committee of the Chi Tau Sigma Sorority, who are giving a dance at the Denlee Studios, 1519 R street northwest, on Friday night. Left to right: Mary E. Miller, Mary Ann Murphy, chairman; Helen M. Herbeck, Claralice Dunn and Catherine Joan Kenny.

SOCIETY EVENTS

CONTINUED FROM PAGE 7.

made it their custom to entertain the group each year at the May meeting.

The Congressional Country Club will again be the scene of another of its musical programs, on Sunday afternoon at 5 o'clock, when the music section of the Chevy Chase Woman's Club, under the direction of that well-known local musician, Mr. Herndon Morsell, and under the leadership of Mrs. Lyles Offutt, will present the program in the Pompeiian room of that clubhouse.

This music organization has received much favorable commendation from the public as well as the music critics for the excellant work which it has been doing for the past few years, and its concert at the Congressional Country Club is keenly anticipated. There will be solo groups of songs as well as piano numbers, besides the choral numbers. Mrs. Dawson Olmstead is the accompanist for the club.

May Frances Jett, announces an entertainment and dance to be held in the ballroom of All States Hotel, on May 16 at 8 p. m.

The program will consist of instrumental and vocal music, also fancy dancing.

The Elk's Clown Band will be the attraction of the program.

The patrons and patronesses for this benefit are Mrs. Mendum R. Blumenber, Col. Andrew F. McLaughlin, Lieut. Charles Pierce, Capt. and Mrs. Edward T. Semans, Mrs. Jesta M. Richards, Miss Gertrude McDaniels, Miss Nettie A. Trail, Mrs. Verna Chesney, Miss Gertrude Coyle, Mrs. Bettie Points, Miss Elizabeth Kilgore, Miss Jane Williams, Miss Julia Wells, Miss Helen Smith, Miss Mary Condon, Miss Alice Colby, Miss Catherine Scanlon, Miss Marie Kearney, Mr. and Mrs. George Bache, Mr. and Mrs. John J. McGinnis, Miss Carrie Harrison, Miss Augusta Alexander, Mrs. Patrick J. Creagh, Miss Loretto Creagh, Mr. M. Laden, Miss Nell V. Creagh, Mr. John Murphy, Mr. Raymond Westcamp, Mr. Tom Shea, Mr. Patrick O'Brien, Miss Cecilia Huneke, Miss Mary Huneke, Miss Esther Jett, Miss Ethel Hodges, Miss Elizabeth Kennedy, Miss Mary R. Shepherd, Mrs. N. Hunt, Miss Edith Siddal, Miss Clara Hitchings, Miss Mary McElroy, Miss Edith Bontz, Miss Agatha Healy, Miss Mary Murphy, Miss Marion Dewar, Miss Mary Pierce, Mr. John McGregory, Mr. George Daniels, Mr. Jerry McCarthy, Mr. Philip Herby, Mr. Charles Ahern, Mr. Patrick Condon and Miss Esther Catherine Jett.

Warship Sails to Protect Britons.

Basra, Irak, May 7 (A.P.).—The British sloop Cyclamen has left Basra to protect British subjects at Abadan, Persia, where mobs, believed of communist background, have got beyond control of police.

THOMAS W. MILLER QUITS PENITENTIARY

Former Alien Property Custodian Refuses to Talk Until Parole Expires.

ON WAY TO WILMINGTON

Atlanta, Ga., May 7 (A.P.).—Thomas W. Miller, former Alien Property Custodian, was homeward bound to Wilmington, Del., tonight after release from the Federal Penitentiary here today on parole. Miller, who had been in prison for over a year, looked well upon his discharge from the institution shortly after 8 o'clock this morning.

He went by taxi to the home of a friend, where he refused to discuss his sentence and merely said that he "was going home." He said that he would not discuss anything concerning his imprisonment or the case for which he was convicted at New York in 1927.

Miller came here in April, 1928, to serve his sentence after being tried jointly with Harry M. Daugherty, former Attorney General, on the charges of conspiracy to defraud the Government of German-owned property. The jury disagreed in the Daugherty charges, and the case against him was later nolle prossed, but Miller was convicted, sentenced to eighteen months in prison and assessed a fine of $5,000.

He paid the fine and today completed the sentence which was abbreviated to end May 7 after he had been made eligible for parole last October. The then Attorney General John G. Sargent disapproved the parole board's recommendation, but later a few hours before Sargent was succeeded by Attorney General Mitchell, the parole was approved and today was set as the date for Miller's release.

Not until his complete sentence time has expired will he talk about the case, Miller said. Under "good time allowances" he would have been eligible for discharge July 7.

No information concerning Miller's release from the penitentiary could be secured from either acting Warden A. C. Aderhold or attaches there.

U. S Widens Work For Public Health

Will Broaden Cooperation With League of Nations, Says Cumming.

Geneva, May 7 (N.Y.W.N.S.).—Washington has decided to broaden its cooperation with the health section of the League of Nations, according to Surgeon General Cumming, a member of the health committee here, which today concluded its review of Greek rehabilitation work. Cumming explained to the committee that President Hoover had authorized him to afford every assistance within his power.

He congratulated the Greek government upon having chosen the League to reconstruct its health administration. At the same time he announced that a senior medical officer has been detached from the United States Medical Service to participate in the League's work in Greece.

Former Secretary of the Interior Dr. Hubert Work, who came to Geneva with Surgeon General Cumming, attended the sessions of the health committee. He will report back to President Hoover personally. Before entering politics Dr. Work practiced medicine for 30 years.

(Copyright, 1929.)

Say it with Flowers

Mother's Day
Sunday, May 12th

BEAUTIFUL, FRESH-CUT FLOWERS and BLOOMING PLANTS, in great variety, at MODERATE PRICES.

ANY Bright Flower for Mother living

ANY White Flower for Mother dead

Member Florists' Telegraph Asso. FLOWERS WIRED ANYWHERE IN THE WORLD

GEO. C. SHAFFER

OUR ONLY STORE

900 14th St.

PHONES: Main 106 Main 2416

Sargeant's
RESTAURANT
1227 Pa. Ave. N.W.
(Formerly 509 14th St. for 25 Years)
Splendid Food Well Cooked At Popular Prices
Regular Dinner..... 75c
Vegetable Plate..... 50c
Spring Chicken Dinner $1.00
Club Breakfast. A la Carte Service
SEA FOOD NOW IN SEASON
SHAD—ROE—BACON
SOFT-SHELL CRABS

WARDMAN PARK HOTEL
DINNER DANCE
Saturday Evening, May 11th, at 7:30 P. M.
GUEST OF HONOR
WESLEY EDDY
And His Gang—(His Farewell Party to Washington)
Also SAM ROBBINS
And His All-Famous M. C. A. Orchestra
Special Entertainment
Couvert, $1.50
"Diner Parfait," $2.50
Including Couvert
CALL OSCAR, Columbia 2000. For Reservations

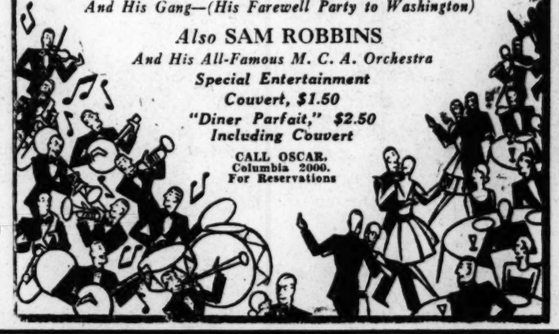

Here's a Spring Tonic!
Give yourself a treat by taking a look at the charmingly livable apartments at—
The Fairfax
A Residential Hotel of Distinction
2100 MASSACHUSETTS AVE.
5-Room Housekeeping Suites. Also 2 and 3 Room Apartments.
Full Hotel Service. Moderate Monthly Rates. Excellent Restaurant.
Call Potomac 4480

Bridal Gowns Complete Trousseaux by Pasternak . . . .

presenting bridal gowns for the formal wedding and for the more informal high-noon wedding . . . . bridal gowns of such distinction that they are noted at the very smartest weddings . . . also showing complete trousseaux and smart going-away costumes.

M. PASTERNAK
1219 CONNECTICUT AVE.

FORGET HOUSEHOLD CARES

The modern Eve, busy with business, will be wise to surround her husband with every comfort and convenience of a Cavalier suite.

Combination Living-Bedroom and Bath

By day, $4 . . . Week, $25 . . . Month, $75 and up.

Excellent Cafe Perfect Service

Call E. R. Spain, Mgr. Columbia 3600

The Cavalier
3500 Fourteenth Street

"I am so happy . . that the last pimple is gone"

The way to the skin is through the blood. Strong, healthy blood nourishes the body and fights against infection and disease.

You may be happy, too!

EVERY evening thousands enjoy themselves at dinner-parties, dances, theatres, games, clubs. Many thousands more are denied the joy of such merriment and happiness.

Maybe this denial is due to a skin trouble. First impressions cannot be good without a clear skin—first impressions are quickly made and are not soon forgotten. Old friends may excuse pimples and secretly sympathize but new acquaintances may not be so charitable. Skin blemishes are not inviting. Neither can they be covered up. They embarrass. Hold people back. Steal away joy and happiness.

S.S.S. is made from fresh vegetable drugs and has a successful record of over 100 years back of it.

Copyright 1929 S.S.S. Co.

A lovely—clear skin—is within the reach of all. To those who have lost it, hope is offered. You, too, may have a beautiful skin, rose-petal in texture, pretty as a picture and without a single pimple.

Many thousands have regained their strength and charm by taking S.S.S. It is Nature's own blood tonic for raising the body's power of resistance to disease, improving the appetite, building firm flesh, and clearing the skin.

Take S.S.S. at meal-time. You will be delighted with its blood building and tonic effect.

All Drug Stores sell S.S.S. Ask for the larger size. It is more economical.

S.S.S.
The Great Blood Tonic

TABLES, SECRETARIES *and* DESKS *in a Timely Spring Offering*

OPPORTUNITIES for freshening various locations in the home are offered with the many desirable pieces of furniture found on our floors. Early American reproductions and those of Duncan Phyfe and Sheraton are included in this wide selection. Compare the prices with those asked elsewhere.

A few examples of TABLES

Jacobean Living Room Table in solid Oak or Walnut. A reproduction with top measuring 8' x 3' $195.00

"The Pendley"—drop leaf sofa Table in Mahogany with banded top and pedestals with brass claw feet $142.00

Duncan Phyfe Drum Table—a reproduction in Mahogany equipped with two drawers $55.00

Cherry and Maple Living Room Table—An early American reproduction $42.00

Mahogany and Walnut Living Room Table—with either two pedestals at $69 or three pedestals at $92.00

Butterfly Tables—in solid Cherry and Maple—may be had in three sizes at $39.00 $48.00 $59.00

Occasional Tables in Cherry and Maple from $19.00

SECRETARIES *and* DESKS

Secretary in Mahogany veneer with solid panelled doors $195.00

Serpentine front Secretary in Mahogany, with slant top, automatic rests, and separate panelled glass doors $178.00

Mahogany and Satinwood Desk—copy of a museum piece $85.00

Tambour Desk—a Sheraton reproduction in Mahogany inlaid with Satinwood $145.00

Lowboy Desk in solid Cherry and Maple $126.00

CHESTS LOWBOYS HIGHBOYS

Living Room Chests—in Walnut or Mahogany and in a variety of designs and sizes are priced from $95.00

Lowboys—in solid Maple with curly Maple drawer fronts $72.00

Highboys—in Mahogany are priced from $145.00

Since much of this furniture is the product of our own factory, we are able to quote these exceptional prices.

W. & J. SLOANE

"The House with the Green Shutters"

709-711-713 TWELFTH STREET, N. W.
WASHINGTON, D. C.

Store open from 9 a. m. to 5:30 p. m. Daily Including Saturday

Sloane Endorsed Merchandise Carries an Assurance of Satisfaction

Charge Accounts Conveniently Arranged

High Court To Pass on Radio Law

Constitutionality Doubted of Right to Take Stations Off Air to Make Room for Others—Ruth Spurns Mike.

Because of the national importance of the issue, the United States Circuit Court of Appeals for the Seventh Circuit, sitting at Chicago, has decided to ask the Supreme Court of the United States to pass upon the constitutionality of the Radio act and the right of the Federal Radio Commission to take existing broadcasting stations off the air to make room for other stations.

This will speed up a decision by the highest court in the land, for the Federal Circuit Court at Chicago determined to submit these questions to the court of last resort, instead of passing upon them itself. The determination came in the midst of the arguments in the case of WCRW, the Chicago broadcasting station owned by Clinton R. White, which had had its power reduced from 500 to 100 watts in the reallocation of last year.

Mr. White sued for an injunction against the Federal Radio Commission, which was denied by Judge James H. Wilkerson in the United States District Court in Chicago. This was appealed to the United States Circuit Court, where arguments were heard last week by Judges Samuel Alschuler, Evan A. Evans and Albert B. Anderson.

Attorneys Ernest R. Reichmann and Henry K. Uri- , of Chicago, represented Mr. White, and Louis G. Caldwell, formerly general counsel for the Federal Radio Commission, represented the latter.

It is understood that the case of Station WMBB-WOK, Chicago, owned by the American Bond & Mortgage Co., will be sent to the Supreme Court at the same time.

Besides the general question of the constitutionality of the radio law, the Supreme Court will be asked to pass upon the right of the Federal Radio Commission to take stations off the air without compensation. This raises the question of "vested rights," which Congress has repeatedly declared the stations have no right to claim.

In both the WCRW and the WMBB-WOK cases the stations claimed that the changes ordered by the commission deprived them of their property "without due process of law," and that if they were forced to give up their rights to make room on the air for other stations either those stations or the Government must compensate them for their loss.

The Slumber Music broadcast from Station WRC at 10 o'clock most every night is one of the most popular programs on the air. Slumber Music was originated by Leslie W. Joy, studio and production supervisor for the National Broadcasting Co. In 1926 he made a survey of all the broadcasting stations and discovered that everyone closed off its day with dance music; that there wasn't a single program of classical music available during the last hour of the day.

Joy argued that from 11 o'clock to midnight was the logical time for classical and restful music. He reasoned that the psychology of the radio listener is such that he is particularly receptive to good music at that hour. Joy took his own case. At that hour he liked to sit around his living room, look through a book and listen to quiet, soothing music. Either that or sit before the fire talking quietly with the music for background.

He believed that very few people wanted to dance or to listen to dance music, because it engenders wakefulness, while the quiet music of classical or semiclassical nature induces sound sleep.

Joy's plan was not adopted until November, 1927. The Slumber Music was immediately a tremendous success. Ludwig Laurier has directed the Slumber Music ensemble through almost all of its life.

Babe Ruth is afraid of microphones. J at before the start of the opener between the Yanks and Red Sox, the Bambino declined to speak into a "mike" before which he was posing for pictures with Graham McNamee.

"Mack, you do the talking—I'll just sit and look pretty," Ruth protested when a newsreel cameraman requested him to say a few words.

LANSBURGH & BRO.
Seventh, Eighth and E Streets.
Headquarters for
Vogue Patterns
Third Floor

WOODWARD & LOTHROP
10th, 11th, F and G Streets
Vogue Patterns
—are chosen here quickly or leisurely, in our complete Pattern Section, conveniently located adjoining the Dress Goods Sections.
Patterns, Second Floor.

THE HECHT CO.
F Street at 7th
Vogue Patterns
Sale in the Fifth Piece Goods Dept.
The Latest Patterns on sale at

Tiers, Tiers, Tiers

© VOGUE

THESE two crepe frocks share a number of the most becoming and attractive details of the new summer modes; the printed crepe de chine dress has a soft separate cape, and the crepe dress has a tiny pleated cape which substitutes for sleeves; both frocks show the low fullness that is a feature of this season's silhouette, and both wear feminine little bows.

Since practically every one of this summer's dresses for sport, street, afternoon or evening have coats to match, the cape is a welcome modification of this practical fashion. The pleated cape on the other frock is a happy medium between sleevelessness and a definite sleeve. The treatment of the tiers is interesting; the refinement of cut and workmanship that characterizes this season's dresses is shown by the shirring above the tiers in the dress at the left, and by the shaped line that joins the upper tier to the blouse in the dress at the right.

Worn with short beige pull-on gloves, sunburn stockings and medium-sized hats, either of these frocks would be extremely practical, comfortable and smart for a number of occasions.

(Copyright, 1929.)

What Today Means to You

MAY 8
By MARY BLAKE.

"TAURUS."

IF May 8 is your birthday, the best hours for you today are from 7 a. m. to 8:30 a. m., from 12:30 p. m. to 2:45 p. m., and from 7 p. m. to 9:15 p. m.; the danger periods are from 9:30 a. m. to 11 a. m. and from 5 p. m. to 6:30 p. m.

The influences for today are unstable, and it will be difficult for you to make up your mind, or to stick to a decision. It would be advisable to postpone all major affairs.

The child born today will have depth to its character, and it will possess many homely and sterling traits. It will be serious minded, extremely studious, and will have to be forced or drawn into play or sports.

You possess many traits which are not conducive to your happiness, or toward the happiness of others. You are cautious and jealous, and the signs under which you are born render its subject solitary and somewhat misanthropic. You lack faith in humanity, and are suspicious and mistrusting. This makes you moody and unnatural, in both your business and social relationships. Jealousy and envy are both riding at your heels, ready to destroy your happiness and to sour your nature. You can not be a congenial companion, friend or associate until you thrust these enemies behind you. They are destroying your usefulness, all chances for contentment, and your sense of right and justice.

You have a very smug and tidy mind. You never clutter your head with things not in your line. Much a creature of habit, you enjoy a routine life, and you are inclined to work along given lines and in set grooves. You are perhaps too satisfied with old ways and methods to take advantage of modern innovations. You are suspicious of anything new or different, closing your mind to things which would inure to your advantage. You should look for one, in marriage, who has dissimilar ideas and aspirations, otherwise you will not be happy. Look for the good and not the bad in others.

Successful people born May 8:
William H. Vanderbilt, financier.
William Walker, adventurer.
Louis M. Gottschalk, pianist and composer.
Augusta E. Wilson, author.
Charles F. Naegele, artist.
George Miller Beard, physician.

(Copyright, 1929.)

HOW TO KEEP WELL

By DR. W. A. EVANS

RINGWORM OF SCALP.

DR. B. APPEL supplies another report favorable to the use of thallium acetate as a cure for ringworm of the scalp.

No other simple disorder has proved so trying to schools and school physicians. Ringworm is caused by a parasite which bores into the skin and, locating there, causes inflammation. The ordinary bacteria which are capable of causing pus and which are nearly always to be found on the skin get into the places made sore by the ringworm parasite. They make the eruption worse than it would otherwise be.

The ringworm parasite belongs to a family the members of which are rather easily killed by sulphur and other simple agents. Therefore, ringworm in certain locations is easily cured. But ringworm of the scalp is a different proposition. The parasite gets into the hair shaft and there it is protected against the chemicals which poison it. When ringworm gets a foothold in a schoolroom it is not easily routed. It is contagious and one infected child infects others. Infected children must be cured or they must be excluded from school. Since cure is difficult, exclusion from school is apt to become permanent. Months or years are required to effect a cure by the old methods.

As a rule nothing was gained by trying to cure a ringworm patch unless all hairs were removed from the diseased area. For this purpose all sorts of depilatory measures were used, such as pulling the hairs out with tweezers, sticking them with a sticky plaster and then yanking them out with one pull and the use of chemicals. Finally X-rays were used. The X-ray method got rid of the hairs, but sometimes bad results followed.

"Now they are using thallium acetate for the purpose. It is given in one dose. The dose is figured accurately on the weight of the child. In less than two weeks the hair begins to fall out. In from two to four weeks the child is bald except as to eyebrows, eyelashes and a thin line of hair around the forehead. In about one month the hair returns. While the head is bald, sulphur ointment is used freely on the patch. The method is not used with grownups. Dr. B. Appel says: "This is the best method known for treatment of ringworm of the scalp in young children."

They say "Opportunity knocks but once." Every day the Classified columns of The Washington Post carry opportunities in most every line of business.

JUST FOLKS

By EDGAR A. GUEST

THE WANDERER.

You with your eyes aglitter, you with a love for gold,
You that follow the beaten paths to the time when you shall be old,
idler and ne'er-do-well,
For I haven't a trade to work at and I haven't a thing to sell.

I couldn't be harnessed to duty to run at the spur or whip,
For sky and stream would lure me to give dull care the slip.
I've never done things as I ought to, for I never have wanted praise,
I've followed my own sweet fancy and in money that never pays.

You who can bend to custom, you who can save and plan
May sneer as you will at the wanderlust of an irresponsible man,
But a wild soul throbs within me, unbroken to bit or rein,
And neither for food nor shelter would it give up the open plain.

Wise men may save for tomorrow, good men in peace may die,
But hunger and thirst don't fright me, by the future unfretted am I.
I'm just a tramp and I know it, as restless as wind and sea,
Nor comforts, nor fame, nor fortune, nor duty could capture me.

(Copyright, 1929.)

"Rienzi" of Wagner, on Air Tonight

German Master's Synopsis Includes Selections of Larger Works—"Hand of Fate" on WMAL. Amherst Glee Club at 9.

The Palmolive Hour will be broadcast through Station WRC at 8 o'clock tonight, again presenting Paul Oliver, tenor, and Olive Palmer, soprano. Oliver's solos will be "Trees" and "I'll Sing Thee Songs of Araby." With Miss. Palmer he will sing the song hit, "Room With a View." Gustave Haenschen directs the orchestra during this hour, which will play "Button Up Your Overcoat," "Orgies of the Spirits," "It Ain't No Fault of Mine," Kreisler's "Leibesfreud," and "My Kinda Love." The Revelers have selected, "Was it a Dream?," "At Dawning," and "I'm Bringing a Red, Red Rose."

Jay G. Hayden, chief of the Washington bureau of the Detroit Evening News, will speak on "The Political Situation in Washington Tonight" from WRC at 6:45 o'clock.

Olive Kline, concert soprano who has sung with leading orchestras and at great yearly music festivals, will be guest soloist with the Happy Wonder Bakers at 7:30 o'clock this evening.

"Miff" Mole, trombone soloist and authority on trombone technique, will be presented by the Ingram Shavers at 8 o'clock. Mole started his musical career as a violinist, but his interest in the slide trombone led him to study that instrument as well. At first, most of his work was with symphony orchestras, but he preferred to play dance music and joined a dance organization some years ago. Since then he has played with several prominent dance orchestras.

The Hour of Slumber Music will be broadcast at 10 o'clock, and will be devoted to a synopsis of the larger works of Wagner, the German master. The program will include the overture to "Rienzi," "Siegfried Idylle," selection from "Lohengrin," quintet from "Die Meistersinger" and "Album Leaf."

The Palais d'Or Orchestra will conclude WRC's broadcast with an hour of dance music between 11 o'clock and midnight.

Marthin Provensen, barytone, and announcer at WRC, will be heard in a short recital at 11:30 o'clock this morning.

A four-act melodrama, "The Hand of Fate," will be presented on the Show Boat Maybelle by Hank Simmons and his company at 7 o'clock through WMAL. Between the acts Hank Simmons will present further entertainment, which will include specialties by Little Maybelle, Jane McGrew, Henry Clinton and other members of the company.

Irene Beasley and Lela Gaston will contribute a blackface act of comedy and songs as a feature of the program that the La Palina Smoker will present at 8:30 o'clock from WMAL. These two girls are comparative new-comers in the field of entertainment. La Palina will sing two songs, one "Coquette" and the other the "Song of Kisses" by Boudert.

The Amherst College Glee Club will be heard during the half-hour presented by the Kolster Co. at 9 o'clock from WMAL. "Lord Jeffrey Amherst," the college song, will open the program. Other numbers include the "Stein Song," "Less Than the Dust," "Till I Wake," "The Hand Organ Man," "Jolly Good Ale," "Pirates of Penzance" and "To the Fairest College."

WRC, WMAL and WOL will broadcast play-by-play accounts of the Washington-Detroit baseball game at 3 o'clock this afternoon.

Hook Kennedy, the Jolly Scot, will be heard from WOL at 7 o'clock in a half hour recital. The station will present a Parent-Teachers' convention speaker at 6:15 o'clock.

The Hawaiian Melody Boys are scheduled from WJSV for 9:15 o'clock, followed by Chick Godfrey, the Singing Leatherneck, in a short recital. Fran Trappe, the one-man band, will conclude the program.

Morrow Family Soon To Visit Home in Maine

Englewood, N. J., May 7 (A.P.).—Prospects that the Morrow home here would be the scene of the marriage of Anne Morrow, daughter of the American Ambassador to Mexico, and Charles A. Lindbergh faded today with the announcement that the family would leave shortly for Maine, where the Morrow summer home is situated.

No further information was obtainable.

Cardinal's Aid Promoted.

Rome, May 7 (A.P.).—Pope Pius has appointed Mgr. Gerald P. O'Hara, secretary to Cardinal Dougherty, as titular archbishop of Heliopolis, nominating him as auxiliary bishop of Philadelphia.

Baby Mine

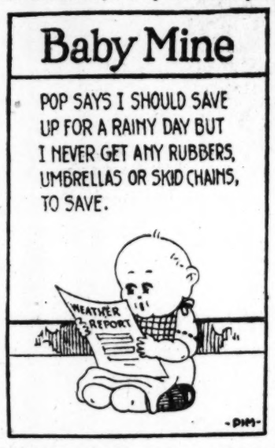

Dare Interprets the Mode

This evening wrap of blue velvet is relieved by colorful embroidery in white and colored stones, and by a collar of brown zibeline. (Courtesy of the Maison Lenief, Paris.)

THE French theater has always played a most important part in the launching of fashions, whereas in America it is probable that the motion picture has more influence. When a Parisian couturier is called upon to costume a smart play, he is placed on his mettle to an extreme degree!

In one piece recently opened, "L'Amour a la blague," Mlle. Slova, a newcomer to the French stage, has been thrillingly costumed by Redfern in a graceful afternoon frock and an elegant evening gown.

• • • •

The afternoon dress is entirely of chiffon, printed in gray and pink in a large flower pattern. The circular neckline is finished off in bands of gray and rose, and the skirt, much longer in the back than in the front, is draped in three contrasting tiers.

The evening gown is of pink velvet, elaborately embroidered in jet and rhinestones, rather straight and simple in line but with considerable fullness hidden in its myriad short folds.

• • • •

Fashion French.

Chale (shahl)—shawl.
Chandail (san-dye)—sweater.
Chapeau (shah-po)—hat.
Chas (shah)—eye (of a needle).
Chaussette (sho-set)—sock.

• • • •

Who ever has enough lingerie? I never have enough lingerie! You never have enough lingerie! We never have enough lingerie—no woman ever has enough lingerie!

Knowing this we—all of us—will do nothing less than sit down and send a self-addressed envelope to the Dare department of The Washington Post for an illustrated leaflet that will tell you how to make some perfectly delightful new spring underthings!

• • • •

An evening cape from Lenief—that is what is illustrated today. Of blue velvet trimmed with brown zibeline, the wrap is gracefully voluminous—and delightfully embroidered with strass, and big blue, red and green jewels. And note the charming loose cuff effects, which make it easy to manipulate!

• • • •

Are You Curious?

So ten of the principal French couturiersare sending mannequins to America to show their latest models to prospective customers, are they! Oh-o-o-o, what a disappointment is in store for a lot of people. Suppose we tell you why some other day, shall we?

• • • •

This series appears exclusively in this section in The Washington Post. Look for the weekly fashion letter in the Sunday paper.

Au Revoir.

Uncle Ray's Corner

Work of the Winds.

THE wind has power to pick up things. During a tornado it can pick up people, automobiles, trees, even houses and can toss them about.

Buildings on a wind-made hill of China.

Today, however, I want to talk about winds which are not so strong as that. A simple breeze can pick up and carry dust. The dust is sometimes carried for only a few hundred feet, but in some cases it is carried many miles.

One winter day a terrific wind storm swept over a section of the United States, south of the Missouri River. That storm moved northeast and carried tons of dust with it.

The dust became mixed with snow which fell over the land and water of the Great Lakes region.

"What a dirty snow!" people said.

Scientists became interested. They melted cubic yards of snow, taken from different places. They found out that the dust was of the kind which blows south of the Missouri River. They measured the weight of the dust in each cubic yard. Then they obtained figures on the total snowfall.

As a result, they learned that the wind had carried more than 1,000,000 tons of dust for a distance of 1,000 miles.

That is one example of what wind can do in carrying dust.

In north-central China there are great hills of "loess." Some of the bluffs rise to a height of 500 feet. The "loess" is soil of a yellow-gray color.

Those hills have been studied, and it is believed that part of the yellowish soil was carried there by winds and part by rivers. The hills were built up many thousands of years ago, and people have long made their homes on the slopes. I fancy that few of them have ever given thought to how the hills came to be in the first place.

The Yellow River of China gained its name from the color of the water, and the water is colored by yellowish soil which small streams carry down from the hills of loess. The Yellow Sea was given the name for much the same reason, for the waters around its rim look very yellow—on account of the mud which rivers have carried from the hills.

Uncle Ray

Tomorrow—Dismal Swamp.

(Copyright, 1929.)

"Parking With Peggy"

"When it's a question of skirts, most men are short-sighted."

This Lace Hostess Gown
—trains its loveliness!

Taking its cue from the frocks of the moment this beige lace hostess gown dips low in the back and ties a bow in the front with the picturesqueness that is the privilege of such a gown! If you pride yourself on the charm of your tea time you will certainly want to see this creation!

$35

Grey Shops—Second Floor

A doorman will park your car while shopping.

JELLEFF'S ◆ F STREET

RADIO PROGRAMS

LOCAL STATIONS.
(Eastern Standard Time.)

NAA—Arlington.
(435 Meters, 689 Kilocycles.)
10:05 a. m., 3:45 and 10:05 p. m.—Weather reports.

WOL—American Broadcasting Co.
(228 Meters, 1,310 Kilocycles.)
7:30 a. m.—Musical Clock.
7:55 a. m.—Birthdays; A Thought for the Day.
8:00 a. m.—Musical Clock (continued).
9:00 a. m.—The Morning Hour of Music.
10:00 a. m.—Household Chat, Peggy Clarke
10:30 a. m.—The Public Service Man.
10:35 a. m.—Program.
3:30 p. m.—Ball game, Washington vs. Detroit.
6:00 p. m.—Public Service Man.
6:03 p. m.—Andy Claus.
6:15 p. m.—Parent-Teachers' convention.
6:30 p. m.—Baths.
7:00 p. m.—Hook Kennedy, the Jolly Scot.
7:30 p. m.—Late news flashes.

WRC—National Broadcasting Co.
(316 Meters, 950 Kilocycles.)
6:45 a. m.—Tower health exercises.
7:15 a. m.—Federation morning devotions.
7:30 a. m.—Cheerio.
7:50 a. m.—Parnassus String Trio.
8:00 a. m.—Milt Coleman, songs.
8:15 a. m.—Harry Merker and his orchestra.
9:00 a. m.—National Home Hour.
9:30 a. m.—Stanley McClelland, barytone.
9:45 a. m.—Dorothy Grayson, pianist.
10:00 a. m.—"Your Child," by Grace Abbott, of the United States Children's Bureau, Department of Labor.
10:15 a. m.—Radio Household Institute.
10:45 a. m.—"The Summer Camps," by James G. Bliss.
11:00 a. m.—Parnassus String Trio.
11:30 a. m.—Marthin Provensen, barytone.
11:45 a. m.—Palais d'Or Orchestra.
12:30 p. m.—Organ recital.
1:00 p. m.—Mayflower Orchestra.
1:15 p. m.—"Farm and Home Facts," by the United States Department of Agriculture.
1:30 p. m.—Mayflower Orchestra.
2:00 p. m.—Gotham String Trio.
2:15 p. m.—"Censorship of Art."
2:30 p. m.—Jascha Siwowitch, barytone.
3:00 p. m.—Play-by-play account of the Washington-Detroit baseball game.
5:00 p. m.—Sports Talk by Thornton Fisher.
5:10 p. m.—Sherry's Music.
5:55 p. m.—Motion-picture guide.
6:00 p. m.—"Famous Paintings in Many Lands," by Alice Hutchins Drake.
6:15 p. m.—Aster Orchestra.
6:30 p. m.—Correct Time.
6:31 p. m.—Baseball scores.
6:33 p. m.—Continuation of Aster Orchestra.
6:45 p. m.—"The Political Review From Washington," by Jay G. Hayden, Washington correspondent of the Detroit Evening News.
7:00 p. m.—Vacuum Oil Co. program.
7:30 p. m.—Happy Wonder Bakers.
8:00 p. m.—Ingram Shavers.
8:30 p. m.—Palmolive Hour.
9:30 p. m.—Gold Strand Orchestra.
10:00 p. m.—Slumber Music.
11:00 p. m.—United States weather forecast.
11:01 p. m.—Palais d'Or Orchestra.

WMAL—Washington Radio Forum.
(475 Meters. 630 Kilocycles.)
10:00 a. m.—Radio Homemakers, Ida Bailey Allen.
10:30 a. m.—Radio Home Decoration Studio, to be opened by Ida Bailey Allen.
11:00 p. m.—Agricultural Program.
11:30 a. m.—Brunswick Entertainers.
11:45 a. m.—Good News.
(Note—Starting at 3:00 p. m., play-by-play description of Washington-Detroit game, if played; otherwise scheduled program.)
2:00 p. m.—WABC Musical Comedy Company
3:00 p. m.—Martucci and his Mapletonians.
3:30 p. m.—Modulations, organ recital.
4:00 p. m.—Edith Reed's Entertainers.
4:30 p. m.—Closing market prices.
4:45 p. m.—Studio Program.
5:00 p. m.—Hawaiian Melody Boys.
5:30 p. m.—A. Cloyd Gill.
5:45 p. m.—Radio digest of Theatrical News.
6:00 p. m.—Correct time.
6:01 p. m.—Flashes.
6:15 p. m.—Merchants' Dinner Hour Concert.
7:15 p. m.—"Shoppins with Bab," by Emma Perley Lincoln.
7:30 p. m.—Orchestra.
8:00 p. m.—Van Heusen Program.
8:30 p. m.—La Palina Smoker, presenting Irene Beasley and Lela Gaston, in blackface act.
9:00 p. m.—Kolster Radio Hour.
9:30 p. m.—Kansas Frolickers.
10:00 p. m.—Duke Ellington's Cotton Club Band.
11:00 p. m.—DX request program by Stanley Bell and Les Colvin.

WJSV—Independence Publishing Co.
(265 Meters, 1,400 Kilocycles.)
12:30 p. m.—National Farm News.
12:45 p. m.—Music.
1:00 p. m.—Current Events.
1:15 p. m.—Music.
1:30 p. m.—Farm markets.
6:30 p. m.—Civic Classified Program.
7:45 p. m.—Gretta Ludwig, contralto.
8:00 p. m.—O. F. Crogan.
8:15 p. m.—Georgia Lee Brown, pianist.
8:30 p. m.—Hilo Boys.
8:45 p. m.—Virginia Dye and Louise Findley, joint recital.
9:00 p. m.—Philwit Duo.
9:15 p. m.—Hawaiian Melody Boys.
10:00 p. m.—Chick Godfrey, Singing Leatherneck.
10:20 p. m.—Fran Trappe, the one-man band.
11:00 p. m.—Weather reports.

DISTANT STATIONS
(By The Associated Press.)

Programs in Eastern standard time. All time is p. m. unless otherwise indicated. Wave lengths on left of call letters, kilocycles on right. Clear channel and chain programs with list of associated stations in detail:

454.3—WEAF New York—660.
5:00—Sports Talk; also WRC, WCAE; Dinner Music and scores, WEAF only.
6:00—Synagogue Service, Halevy Singing Society, WEAF only
6:30—Nathaniel Skilkret Concert Orchestra; also WEEI, WTIC, WJAR, WTAG, WCSH, WGY, WGR, WCAE, WTAM, WWJ, WHAS, WSB, WSM, WJAX.
7:00—The Gossipers; also WTAG, WLIT, WTIC, WRC, WGR, WCAE, WWJ.
7:30—Bakers; also WEEI, WTIC, WJAR, WTAG, WCSH, WLIT, WRC, WGR, WCAE, WWJ, WFJC, WGY, WSAI.
8:00 — Shavers; also WTIC, WJAR, WTAG, WCSH, WGY, WGR, WRC, WCAE, WTAM, WWJ, WGN, WHAS, WSM, WSB, WBT, WLIT, WSAI.
8:30—Revelers; also WEEI, WTIC, WJAR, WTAG, WCSH, WRC, WGY, WGR, WTAM, WWJ, WGN, WLIT, WHAS, WSM, WSB, WBT, WJAX, WSAI, WCAE.
9:30—Gold Orchestra and Soloists; also WEEI, WJAR, WTAG, WCSH, WLIT, WRC, WGY, WGR, WTIC, WCAE, WTAM, WWJ, WBT, WHAS, WSM, WSB.
10:00—Rudy Vallee and his Dance Orchestra (1 hour); also WWJ.
11:00—Palais d'Or Orchestra (1 hour), WEAF only.

394.5—WJZ New York—760.
2:00—United States Navy Band (1 hour); also WHAM, WRC, WBZ.
5:00—Katherine Tift-Jones; Bailey's Orchestra; Baseball Scores, WJZ only.
6:05—Rosalie Wolfe, soprano, with concert orchestra; also WHAS.
6:30—John B. Kennedy, Talk; Mme. Cabrera Gainsboro, Pianist, WJZ only.
6:45—Political Situation in Washington; also WBAL, KDKA, WLW, WRC.
7:00—Kogen Orchestra; also WBZ, WBAL, WHAM, KDKA, WJR, KYW, WLW.
7:30—Foresters; also WBZ, WHAM, KDKA, WJR, WBAL, WLW, WBT, WRVA
8:00—Soldiers; also WBZ, WHAM, WBAL, KDKA, WJR, KYW, WHAS.
8:30—Master Musicians; Guy P. Harrison, guest conductor; also KDKA
9:00—The Voyagers; also WJR, WBZ, WBAL, WHAM, KYW, KDKA.
9:30—George Olsen and His Dance Orchestra, WJZ only.
10:00—Slumber Music Hour; Orchestra Program; also WRC, KDKA.

422.3—WOR Newark—710.
7:00—Simmons Showboat; "Hand of Fate;" also WCAU, WNAC, WEAN, WFBL, WKBW, WJAS, WADC, WMAQ, WHK, WLBW, WMAL.
8:00—Orchestra Program; also WCAU, WNAC, WEAN, WFBL, WKBW, WCAO, WJAS, WADC, WKRC, WGHP, WMAQ, WSPD, WHK, WLBW, WMAL.
8:30—Smoker; Informal Music; also WCAU, WNAC, WEAN, WFBL, WMAK, WCAO, WJAS, WADC, WKRC, WGHP, WSPD WHK, WLBW, WMAL.
9:00—Symphony Orchestra; also WCAU, WNAC, WEAN, WFBL, WMAK, WCAO, WJAS, WADC, WKRC, WGHP, WMAQ, WSPD, WHK, WLBW, WMAL.
9:30—Frolickers; also WCAU, WNAC, WEAN, WFBL, WMAK, WCAO, WJAS, WADC, WKRC, WGHP, WMAQ, WSPD, WHK, WLBW, WMAL.

EASTERN CLEAR CHANNEL STATIONS.

422.3—WOR Newark—710.
5:00—Marian French.
5:15—Uncle Don.
5:45—John De Sueris, Clarinetist.
6:00—Rutgers University.
6:30—Orchestra and Soloists.
10:00—News; Dance Hour.

348.6—WABC New York—860.
5:00—French Lesson.
5:30—Dance Program.
6:00—Entertainers; Comedy Trio.
7:00—Cabbies Program.
7:30—Orchestra and Solos.
8:00—In a Russian Village.
8:30—Musical Program.
9:00—Tramp, Tramp, Tramp.
9:30—The Frolickers.
10:00—Dance Music (1 hour).

272.6—WLWL New York—1,100.
5:00—St. John's College Hour.
5:55—Music and Talks.

272.6—WFG Atlantic City—1,100.
4:30—Twilight Organ Recital; News.
7:00—Scores; Concert Orchestra.
7:30—Half Hour of Songs.
8:00—Concert Orchestra.
8:30—Rainbow Serenaders.
9:15—Symphonic Ensemble.
10:00—News; Dance Hour.

283.8—WBAL Baltimore—1,060.
6:00—WBAL Dinner Music.
6:45—Same as WJZ (1¾ hours).
8:30—Goucher College Glee Club.
9:00—WBAL Stirling Quartet.
10:00—Day of Atonement Music.

256.3—WCAU Philadelphia—1,170.
5:20—Scores; Twins; Orchestra.
6:30—City Government; Seed Growers.
7:00—Reed Birds; Jump Wreckers.
8:00—WOR Programs (2 hours).
10:00—News; Stanley Anniversary.
10:30—Dance Hall Hour.

305.9—KDKA Pittsburgh—980.
6:00—Educational; Demonstrators.
6:45—WJZ Programs (2¼ hours).
9:00—Hotel Orchestra.
9:30—Studio Program; Scores.
10:30—Half Hour from WJZ.

360.7—WHAM Rochester—1,130.
6:30—Talk; Violin; Newscasting.
7:00—Program from WGY.
7:30—WJZ (30 minutes); Studio Program
8:30—La Winas of Song.
9:00—WJZ Program (30 minutes).
9:30—Request Organ Recital Hour.

379.5—WGY Schenectady—790.
5:25—Scores; Dinner Music.
6:00—G. E. Program.
6:30—WEAF Half Hour.
7:00—G. E. Program.
7:30—WEAF Programs (2½ hours).
10:00—Albany Hotel Dance Hour.

302.8—WBZ Springfield—990.
5:35—News; Melody Boys; Talk.
6:00—Ray's Adelphians.
6:30—Radio Nature League.
7:00—WJZ Programs (1½ hours).
8:30—Bay State Life.
9:00—WJZ Program (30 minutes).
9:30—Sports; Newcomb's Orchestra.
10:00—News; Newcomb's Orchestra.

CENTRAL AND SOUTHERN CLEAR CHANNEL STATIONS.

428.3—WLW Cincinnati—700.
6:30—Diners Orchestra; Scores.
7:00—Same as WJZ (1½ hours).
8:30—Artesans; Features.
9:30—Symphony Orchestra.
10:00—Night Club; Ensemble.
11:00—Two Trios; Dance.
12:00—Dance; Pat Gullck (1 hour).

280.2—WTAM-WEAR Cleveland—1,070.
6:00—Piano; Orchestra; Scores.
7:00—Bridge Tournament.
7:30—Musical Features.
8:30—WEAF Programs (1½ hours).
10:00—Variety Hour.
11:00—Vocal and Dance (2 hours).

398.9—WCX-WJR Detroit—750.
6:30—Scores and Talk.
7:00—WJZ (30 minutes); Icesingers
8:00—WJZ (30 minutes); Symphony.
9:00—WJZ (30 minutes); Sunny Meadows.
10:00—WJR Artists; News.
11:00—Dance and Organ (2 hours).

405.2—WSB Atlanta—740.
7:00—Harry Pomar's Orchestra.
7:30—Entertainers.
8:00—Same as WEAF (2 hours).
10:00—Baker Boys.
10:30—Music Week Program.
11:45—Southern Ramblers' Orchestra.

263.—WAPI Birmingham—1,140.
10:00—Newscasting; Markets.
10:15—College of the Air.
11:00—Musical Program.
12:00—Orchestra.

277.6—WBT Charlotte—1,080.
6:40—Studio Music; Scores.
7:00—Good News.
7:30—WJZ and WEAF (2½ hours).
10:00—Dance Music.

363.6—WHAS Louisville—820.
6:00—WJZ and WEAF (1 hour).
7:00—Studio Concert; Hymn Sing.
8:00—WEAF Program (2 hours).
10:00—University of Kentucky.
11:00—News; Baritone and Tenor.

461.3—WSM Nashville—650.
6:30—WEAF Program.
7:30—Craig's Orchestra.
8:00—WEAF Programs (2 hours).
10:00—Studio Program.
11:00—Tom, Joe and Jack.

270.1—WRVA Richmond—1,110.
6:00—Byrd Trio; Amos-Andy.
7:00—Sports Review; Gabe Talk.
7:30—WJZ Program.
8:00—Church Hour; Folk Songs.
9:00—Variety Hour.
10:00—Hotel Orchestra.
11:15—Theater Organ Hour.

258.5—WMVA Wheeling—1,160.
6:00—Organ Recital.
7:00—Sacred Songs.
7:30—Family Players (30 minutes).

TODAY'S WOMEN

By EARL MINDERMAN

MAY 8.

ONE of the most popular American writers of her time, Augusta Jane Evans Wilson, was born this day, 1835, in Columbus, Ga. During the Civil War she conducted a hospital for Southern nurses.

The most popular of all her books was "Beaulah." Other books by this writer include "Inez, a Tale of the Alamo," "Macaria," "St. Elmo," "Vashte," "Infelice," "At the Mercy of Tiberius," "A Speckled Bird" and "Devota." "St. Elmo" was parodied by Webb in "St. Twel'mo." The author died in 1909.

Charlotte Maria Tucker, the famous English writer, author of many stories for children, was born this day, 1821. Most of her writings were pointed with an obvious moral. She donated the proceeds of her writing to charity. In 1875 she went to India to do missionary work and died there in 1893.

(Copyright, 1929.)

Ridding your home of moths, roaches and other insect pests has been made as easy as running a vacuum cleaner

PREVENTOL
The Spray-Insecticide

WINNIE WINKLE, THE BREAD WINNER

A Dose of His Own Medicine

IT'S TH' GREATEST ADVERTISING STUNT THAT WAS EVER PULLED IN HISTORY! I'M GOING TO HAVE YOUR PICTURE PAINTED ON SIGNS ALL OVER TOWN — SHOWING YOU USING BIBBS PINS !!
SAY - WILL YOU PLEASE PEDDLE YOUR BOLONEY SOME OTHER PLACE ? I'M BUSY!
I'M GOING TO HAVE SIGNS ON TOP OF BUILDINGS! SIGNS ON EVERY FENCE! SIGNS IN EVERY STREET CAR !!
SIGN OFF - WILL YOU PLEASE ? YOU'RE FULL OF STATIC !!!
THINK I'M KIDDIN', HUH ? WELL I BELIEVE IN SIGNS!! SAY IT WITH SIGNS — IS MY SLOGAN !! THAT'S WHY I'M TH' GREAT AD LIBB!
WELL - I TOOK YOUR ADVICE, MR. LIBB !!
NO PARKING
THIS IS MY BUSY DAY
DANGER
KEEP AWAY
DETOUR
OUT TO LUNCH
DO NOT DISTURB
CHOOSE YOUR EXIT
MAY 8
BRANNER

WASHINGTON'S FINEST MEN'S WEAR STORE

New "Featherlite" Oxford $8

The smart shoe for young men, a light, flexible, airy and easy-fitting oxford. Cooler and more comfortable for warm weather.

Soles of selected close-grained leather, with only the wear-resisting surface left on. Sharp, snappy lines. Medium square French toe last.

Raleigh Haberdasher
1310 F Street

Health of Skin and Hair follows daily use of

Cuticura

Soap and Ointment. Teach your boy that the care he gives to his skin and hair in youth, is the basis of a clear complexion and healthy hair in later life.

Soap 25c. Ointment 25c. and 50c. Talcum 25c. Sold everywhere. Sample each free

Address: "Cuticura," Dept. 8P, Malden, Mass.

Welcome To This Inn of Hospitality in New York

PRINCE GEORGE HOTEL

FIFTH AVENUE AND 28TH ST.

ALBURN M. GUTTERSON, Manager

1000 ROOMS WITH BATH

Single with Bath $3 to $4—Double with Bath $4 to $6

A Home in the Heart of Things

A matron is in attendance for the comfort and assistance of ladies traveling alone.

PEERLESS

Everywhere—Anywhere you want to go!

Step into the new Six-61—pull away from the curb—and you're on your way—everywhere—anywhere you want to go. ¶ And you travel swiftly—comfortably. For, in spite of its low price this Peerless is big—roomy—powerful. ¶ Take the time to try out this fascinating car. The Peerless dealer asks you.

The new SIX-61 $1195 and up

Six-61 Roadster and Coupe . . $1195
Victoria . . . $1245 · Sedan . . . $1295
Six-81 . . . . . $1595 and up
Straight Eight-125 . . . . . $2195 and up
Bumpers extra on Standard models · Wire wheels at slight extra cost . . . . . (All prices at factory)

DISTRIBUTORS
BRUCE MOTOR CORP.
1501 14th St. N.W. R. BRUCE LIVIE, President Decatur 3400

BRANCHES IN

BALTIMORE: Tom's Auto Service, 525-27 N St. N.W. and 9th and O Sts. N.W.
RICHMOND: Maryland Peerless Co., College Park, Md. Phone Berwyn 232
NORFOLK: The Edwards Motor Co., 901 A St. N.E. Line. 9118
WASHINGTON: Roanoke Battery & Electric Co., Roanoke, Va.

DAILY WEATHER REPORT

TODAY'S SUN AND TIDE TABLE

	A.M.	P.M.
Sun rises	5:03	
Sun sets	7:07	
High tide	7:06	7:36
Low tide	1:19	2:05

WEATHER CONDITIONS.

U. S. Dept. of Agriculture, Weather Bureau. Washington, Tuesday, May 7—8 p. m.

Forecast for the District of Columbia—Fair Wednesday; Thursday increasing cloudiness, possibly showers Thursday afternoon or night; not much change in temperature; gentle northwest and north, shifting to east winds.

For Maryland and Virginia—Fair Wednesday; Thursday increasing cloudiness, possibly showers Thursday afternoon or night; not much change in temperature; gentle to moderate northwest and north, shifting to east winds.

A disturbance of moderate intensity is moving northeastward over the Canadian maritime provinces, Sydney, Nova Scotia, 29.56 inches, and another is moving slowly eastward over the southern Rocky Mountain region, Pueblo, Colo., 29.78 inches. Low pressure prevails also over southern Greenland. Pressure is high from Alaska southeastward over western Canada and the greater part of the United States east of the Rocky Mountains, and in the vicinity of Bermuda, Sheridan, Wyo., 30.44 inches; Fort Simpson, B. N. T., 30.40 inches, and Fort Wayne, Ind., and Hamilton, Bermuda, 30.34 inches. There have been rains within the last 24 hours in the Atlantic States, the Appalachian region, the lower lake region and in the interior of the east gulf States. Wyoming and western South Dakota, while fair weather has prevailed in all other sections. The temperature has fallen in the lower lake region, the interior of the gulf States and over the northeastern slope of the Rockies, and it has risen in the north Pacific States and from Colorado eastward to Indiana and Kentucky.

Fair weather will prevail in the Washington forecast district Wednesday, but the eastward advance of the Colorado disturbance will be attended by considerable cloudiness on Thursday, and showers are probable as far east as Appalachian region Thursday, and in the Middle Atlantic and South Atlantic States Thursday afternoon or night. Temperature changes will be unimportant.

Warnings have been issued for the following stages in and below the lower Ohio River by Sunday, May 12: Shawneetown, Ill. (flood stage 35 feet), 37 to 38 feet; Paducah, Ky. (flood stage 43 feet), 43 to 44 feet; Cairo, Ill. (flood stage 43 feet), 51 feet or slightly higher, and New Madrid, Mo. (flood stage 34 feet), 40 feet or slightly higher.

Local Weather Report.

Temperature—Midnight, 60; 2 a. m., 61; 4 a. m., 60; 6 a. m., 58; 8 a. m., 57; 10 a. m., 59; 12 noon, 62; 2 p. m., 64; 4 p. m., 67; 6 p. m., 65; 8 p. m., 63; 10 p. m., 56. Highest, 68; lowest, 56.

Relative humidity—8 a. m., 65; 2 p. m., 40; 8 p. m., 30. Rainfall (8 p. m. to 8 p. m.), trace. Hours of sunshine, 12.2. Per cent of possible sunshine, 87.

DEPARTURES FROM NORMAL.

Accumulated excess of temperature since January 1, 1929, 422 degrees. Excess of temperature since May 1, 1929, 14 degrees. Accumulated excess of precipitation since January 1, 1929, .44 inch. Excess of precipitation since May 1, 1929, .19.

Flying Weather Forecast.

Forecast of flying weather for May 8, 1929:

Washington, D. C., to Long Island, N. Y.—Clear or partly cloudy sky Wednesday; gentle to moderate west or northwest winds up to 1,000 feet and fresh to strong west-northwest at 5,000 feet.

Washington to Norfolk, Va.—Generally clear sky Wednesday; gentle winds, mostly north up to 1,000 feet and fresh to strong west-northwest at 5,000 feet.

Norfolk, Va., to Atlanta, Ga.—Partly cloudy sky Wednesday; gentle to moderate north or northeast winds up to 1,000 feet and fresh west-northwest or west at 5,000 feet.

Washington, D. C., to Dayton, Ohio—Clear or partly cloudy sky; high clouds Wednesday; gentle north winds shifting to east over and west of the mountains up to 1,000 feet and fresh west-northwest backing to west or west-southwest at 5,000 feet.

Uniontown, Pa., to Detroit, Mich.—Increasing cloudiness; high clouds Wednesday, gentle winds, mostly east up to 1,000 feet and fresh west or west-southwest at 5,000 feet.

Detroit, Mich., to Rantoul, Ill.—Mostly cloudy sky; high clouds Wednesday; gentle to moderate east or southeast winds up to 1,000 feet and fresh west or southwest at 5,000 feet.

Temperatures and Precipitation.

Temperatures and precipitation for 24 hours ended Tuesday 8 p. m.

	Highest Tues.	Lowest night.	Mon. 8 p.m.	Tues. 8 p.m.	Rainfall.
Washington, D. C.	68	59	63	....	
Asheville, N. C.	66	56	60	0.16	
Atlanta, Ga.	72	66	68	....	
Atlantic City, N. J.	68	54	60	0.08	
Baltimore, Md.	70	56	62	....	
Birmingham, Ala.	74	62	68	1.44	
Bismarck, N. Dak.	54	26	50	....	
Boston, Mass.	64	46	56	....	
Bunalo, N. Y.	46	40	42	0.24	
Chicago, Ill.	58	40	46	....	
Cincinnati, Ohio	66	40	56	....	
Cheyenne, Wyo.	56	34	50	....	
Cleveland, Ohio	52	42	46	0.08	
Davenport, Iowa	64	40	62	....	
Denver, Colo.	70	36	68	....	
Des Moines, Iowa	66	40	62	....	
Detroit, Mich.	52	38	46	0.02	
Duluth, Minn.	44	30	42	....	
El Paso, Tex.	88	62	86	....	
Galveston, Tex.	80	74	76	....	
Helena, Mont.	52	30	50	....	
Indianapolis, Ind.	62	40	58	....	
Jacksonville, Fla.	86	72	84	....	
Kansas City, Mo.	62	46	60	....	
Little Rock, Ark.	70	52	68	....	
Los Angeles, Calif.	70	56	62	....	
Louisville, Ky.	66	46	..	0.01	
Marquette, Mich.	40	34	40	....	
Memphis, Tenn.	70	50	68	....	
Miami, Fla.	84	78	78	....	
Mobile, Ala.	82	74	76	....	
New Orleans, La.	90	72	80	....	
New York, N. Y.	64	54	60	0.46	
North Platte, Nebr.	52	42	52	....	
Omaha, Nebr.	64	44	60	....	
Philadelphia, Pa.	68	52	62	0.26	
Phoenix, Ariz.	92	58	90	....	
Pittsburgh, Pa.	58	42	52	0.04	
Portland, Me.	58	44	52	0.32	
Portland, Oreg.	70	46	70	....	
Salt Lake City, Utah	58	44	58	....	
St. Louis, Mo.	66	46	62	....	
St. Paul, Minn.	58	32	54	....	
San Antonio, Tex.	86	72	82	....	
San Diego, Calif.	66	56	64	....	
San Francisco, Calif.	62	50	56	....	
Santa Fe, N. Mex.	72	44	..	....	
Savannah, Ga.	88	70	82	....	
Seattle, Wash.	62	46	62	....	
Springfield, Ill.	64	44	62	....	
Tampa, Fla.	90	72	80	....	
Toledo, Ohio	56	40	48	0.02	
Vicksburg, Miss.	78	64	70	0.02	

Vital Statistics

BIRTHS REPORTED.

Walter E. and Maude E. Coffren, boy.
Charles S. and Ida A. Helphenstine, girl.
Arthur J. and Mary E. Middleton, girl.
Roy W. and Anne E. Hooe, girl.
Morris M. and Wanda R. Misener, girl.
John J. and Elisabeth Latwas, girl.
Henry T. and Juliette M. Allen, girl.
Fred A. and Mary H. Caudle, girl.
Robert E. and Iva M. Fastnaugh, girl.
Samuel E. and Thelma L. Bowman, girl.
George M. and Dorothy F. Lloyd, girl.
Frank and Charlotte Reeves, girl.
Wilson B. and Katherine S. Higgins, boy.
Andrew I. and Katherine McKee, boy.
Bruce L. and Dorothy E. Rice, boy.
George B. and Estella M. Landy, boy.
William J. and Agnes M. Knopf, boy.
Stewart E. and Grace M. Deacon, boy.
Luther J. and Eva M. Royston, boy.
Joseph E. and Ruby F. Stacks, boy.

LICENSED TO MARRY.

George Whitney Kennedy, 25, Wilkinsburg, Pa., and Mary V. Greene, 25. The Rev. Hugh Dalton.

George Wagner, 51, and Grace Rogers, 49. The Rev. Allan B. Moore.

James S. Huselton, 42, Butler, Pa., and Mary E. Pepper, 22, Cleveland, Ohio. The Rev. J. R. Sizoo.

Isiah Tyler, 22, and Louise Thomas, 18. The Rev. J. A. Wheeler.

Walter S. Gianoly, 24, and Agnes Comulada, 22. The Rev. G. F. Dudley.

Wilbur Gass, 25, and Mary Drennan, 23. The Rev. William S. Abernethy.

DEATHS REPORTED.

John J. Baker, 89 yrs., 1819 H st. nw.
Thomas Burke, 80 yrs., 305 2d st. nw.
Frank Mater, 74 yrs., 21 8th st. ne.
Rosena Flickinger, 74 yrs., 1803 Oregon st. nw.
Emma V. Webster, 65 yrs., 3200 Porter nw.
Chauncey E. Richardson, 65 yrs., 1801 K st. nw.
J. Howard Branson, 63 yrs., 425 10th ne.
Katherine R. Adams, 63 yrs., 2005 Kalorama rd. nw.
Michaelangelo Robertiello, 58 yrs., 1019 E st. nw.
George H. Magruder, 54 yrs., 3303 O nw.
Louise W. Mercer, 51 yrs., 2701 Conn. ave. nw.
Mary E. Tredway, 49 yrs., 1322 Corbin pl. ne.
Wiley G. Gillmore, 15 yrs., 1720 N st. nw.
Gloria DeGracia, 2 yrs., Children's Hosp.
Emma Maston, 54 yrs., Freedmen's Hosp.
Martha Harris, 52 yrs., Gallinger's Hosp.
Connie Little, 47 yrs., 2612 Georgia ave. nw.
Dudley Fredrick, 45 yrs., Gallinger Hosp.
George F. Stewart, 36 yrs., 1511 N. C. ave. ne.
Olive Scranager, 34 yrs., 34 yrs., 1527 12th st. nw.
Edna L. Bundy, 27 yrs., 1311 Q st. nw.
Dins Booker, jr., 20 yrs., 2222 13th st. nw.
Irving Williams, 3 yrs., Freedmen's Hosp.
Roland Brown, 2 yrs., Children's Hosp.

MT. VERNON
STEAMER
Charles Macalester
Leaves 7th St. Wharf Daily
10 A. M. and 2:30 P. M.
Round Trip, 85c
Admission, 25c
Cafe and Lunch Counter on Steamer
Mt. Vernon Not Open on Sundays

AMUSEMENTS

LITTLE
9th Bet. F and G
Film Arts Guild Presents
"KRASSIN: THE RESCUE SHIP"
Authentic Polar Drama!
Cont. 11-11. Adm., to 12:30, 25c.

SYLVIA LENT VIOLIN SOLOIST
MASSED CHORUS FESTIVAL CONCERT
Central High School, Tonight—8:20 P.M.
FREDERICK ALEXANDER, Conductor.
Auspices of Church Music Council and Federation of Music Clubs
TICKETS ONE DOLLAR
T. Arthur Smith, 1330 G St.

TROUSERS
To Match Your Old Coats
EISEMAN'S, 7th & F

Hard Shell Crabs at
HERZOG'S
11th & Water Sts.
Open Until Midnight
Imperial soft shell and deviled crabs, turtle soup and frog legs. All kinds of fresh fish.
Phone Franklin 5823

The LOTUS
RESTAURANT OF DISTINCTION
14th and New York Ave.
DAILY LUNCHEON 55c
Served from 11 a.m. to 3 p.m.
TABLE D'HOTE DINNER, $1.25
Served from 5 to 9 p. m.
Dancing During *Luncheon and Dinner*
SUPPER DANCE
10 p. m. to 1 a. m.
Sunday 6 p. m. to 12:30 a. m.
Music by Irving Boernstein and his Lotus Orchestra
No Cover Charge at Any Time
Phone Main 4788

AMUSEMENTS *AMUSEMENTS*

GLEN ECHO
STARTING SAT. MAY 11th
When this great Big free admission amusement park
OPENS FOR THE SEASON

TONIGHT 11:30 P.M.
ADVANCE MIDNIGHT SHOWING
REGULAR PERFORMANCES BEGIN SATURDAY 10:25 A. M.
WARNER BROS. SPECTACULAR SINGING SUCCESS
THE DESERT SONG
METROPOLITAN
A STANLEY-CRANDALL THEATER

STANLEY-CRANDALL THEATERS

EARLE
Continuous 11 A. M. to 11 P. M.
BACLANOVA
CLIVE BROOK
In Paramount's Startling All-Talking Drama
"A DANGEROUS WOMAN"
ADDED SOUND HITS

METROPOLITAN
Continuous 11 A. M. to 11 P. M.
ONLY 3 MORE DAYS
The All-Talking, Singing, Dancing Hit
'CLOSE HARMONY'
With
Chas. "Buddy" Rogers
Nancy Carroll

IS THIS THE LAST WEEK?
5 SHOWS DAILY
11:00—12:45—3:00—5:15—7:30—9:45
ADMISSION, WEEK DAYS
ALL SEATS, 50c
Except Box Seats, 75c—Children, 25c
Carl Laemmle's SHOW BOAT Pictorial Pageant
Edna Ferber's Novel
Ziegfeld's Stage Show
RIALTO NINTH AT GEE

POLI'S Tonight at 8:20
Mat. Tomor. and Sat.
Direction of Lee Shubert
THE NEW STAR
EUGENIE LEONTOVICH
In a Return Engagement of J. B. Fagan's Sparkling Comedy.
And So To Bed
Based on the Diary of Samuel Pepys
Brilliant Cast, Including
Walter Kingsford, Roberta Beatty, Boyd Davis
One Year in London! Six Months in New York! Two Months in Chicago!
PRICES: Nights, 50 to $2.50. Thu. Mat. BEST SEATS $1.50. Sat. Mat., 50 to $2.

STRAND 9th & D Sts. MAT. DAILY.
NOW PLAYING
"DARKTOWN AFFAIRS"
50 People—Stars of "7-11"
MIDNITE RAMBLE
Thurs. Nite—May 9th

LOEW'S PALACE
F St. at 13—Cont. from 11 A. M.
NOW PLAYING
A Paramount Picture
All-Talking
GENTLEMEN OF THE PRESS
The story behind the headlines
with
WALTER HUSTON
—ON THE STAGE—
WESLEY EDDY
Says au revoir after 75 weeks
FAREWELL WEEK

STARTING SATURDAY
A Metro-Goldwyn-Mayer Picture
ALL-TALKING
THE TRIAL OF MARY DUGAN
Adapted from the famous stage play and even better
With
NORMA SHEARER
LEWIS STONE—H. B WARNER
RAYMOND HACKETT
—ON THE STAGE—
WELCOME HERBERT RAWLINSON
Hollywood's Ambassador of Joy and new master of ceremonies

LOEW'S COLUMBIA
F St. at 12—Cont. from 10:30 A. M.
HELD OVER 2d WEEK
A United Artists Picture
DOUGLAS FAIRBANKS
as the romantic D'Artagnan in
"THE IRON MASK"
Sound and Talking Sequence
STARTING SATURDAY
JEANNE EAGELS
in "THE LETTER"
All-Talking

FOX
F AT FOURTEENTH ST.
The DONOVAN AFFAIR
THRILLING ALL-TALKER MYSTERY DRAMA
—ON THE STAGE—
Pattie Sammy
MOORE & LEWIS
"WEE WILLIE" ROBYN
Many Other Stars and
JOHN IRVING FISHER

NATIONAL $1.00, 75c & 50c
Tonight 8:20 sharp
Sat. Mat., 75c & 50c
MAT. TODAY, ALL SEATS 50c
National Theater Players Offer
A RIOT OF LAUGHTER
"IT'S A BOY"
By Wm. Anthony Maguire
Next Week Seats Now "THE THIEF"

TONITE At 8:30 50c to $2.50
SHUBERT BELASCO
TODAY At 2:30 50c to $2.00
THE ACTORS' THEATER, Inc., Presents
BLANCHE YURKA
in The Wild Duck
BY *Henrik Ibsen*

WE PAY 5% OR MORE *on your savings*

Own a Home

We make it possible for any one with energy to own their own home, repaying the loan like rent.

Open daily 9 to 5 Saturday until noon

NATIONAL PERMANENT Building Association
(ORGANIZED 1890)
949 Ninth Street N.W.
Just Below New York Avenue
Under Supervision U. S. Treasury.

We Have Financed "A City of Homes"

Come up to Colorado

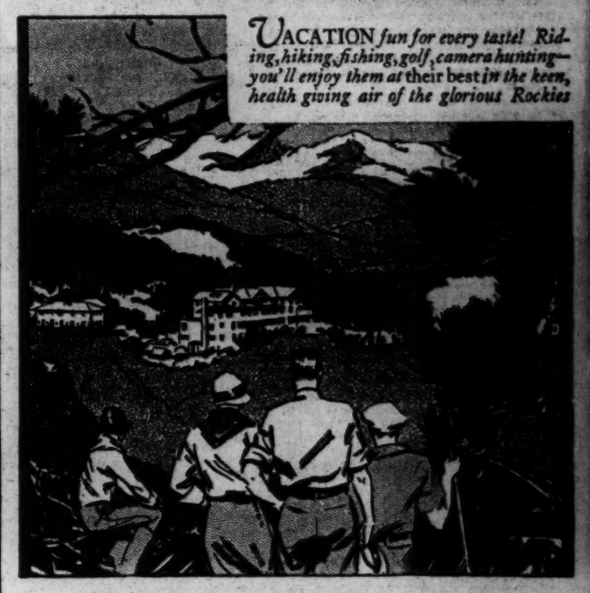

VACATION *fun for every taste! Riding, hiking, fishing, golf, camera hunting—you'll enjoy them at* their best *in the keen, health giving air of the glorious Rockies*

Two weeks of Perfect Enjoyment!

Fares Way Down! Effective June 1

Is two weeks time enough? Yes—come on!

Thousands find it ample. Colorado is *near*. The Burlington takes you there in only a day and a night from Chicago or St. Louis, quickly, pleasantly and at lowest cost. Three de luxe trains daily from Chicago, two from St. Louis. Comfortable motors, operating on regular schedules, go everywhere in Colorado, making your own car unnecessary.

What does it cost? You'll be astonished to find how little. Good meals and lodging in Colorado may be had for as little as $20 a week.

And, for moderate additional cost, your Burlington ticket also takes you to Yellowstone and Glacier parks.

Only the Burlington's *complete* service to the entire Rocky Mountain Region makes vacation bargains like this possible.

Send for the big, free Vacation Book—now.

Going to California?

The Burlington has through service to California, and via the only *really great* scenic route—Denver, The Royal Gorge, Colorado Rockies and Salt Lake City.

Burlington Escorted Tours

A new carefree way to see the Rockies, the National Parks, Pacific Northwest, California, or Alaska. Everything planned and paid in advance. Personally escorted, congenial, traveling house-parties. Special Pullmans. Mark coupon for illustrated tours book.

YOU will enjoy this trip! Its equipment, service and courteous hospitality have won the Burlington the largest patronage of Rocky Mountain vacationists given to any railroad

MAIL COUPON FOR FREE BOOK

H.K.MILES, Gen'l Agent, Dept. PW-6
1401 Fidelity Philadelphia Tr. Bldg., Philadelphia

Please send me the big *free* Colorado Vacation Book.

Name.....

Address.....

☐ Mark X here if you wish Escorted Tours Be

Burlington Route

POST WANT ADS PAY

$127,380 LOW BID FOR PAVING ALLEYS

Loomis Company's Figure Is Under Six Competitors' Estimates for Job.

TWO CONTRACTS ARE LET

The Loomis Construction Co., with a bid of $127,380, was low bidder for a contract for paving 65 alleys, when bids were opened in the District Building yesterday by Roland M. Brennan, chief clerk of the District engineer department.

The Cranford Co., with a bid of $62,415, was low bidder for sidewalk paving to be done this year. The only other bidder for this contract was the G. B. Mullin Co., which bid $72,937.50.

There were seven bidders for the alley work. The bids submitted by others than the Loomis Co. were: G. B. Mullin, $148,882.50; Joseph P. Kaher, $146,175; Warren F. Brenizer, $144,225; the Cranford Co., $131,697.50; McGuire & Rolfe, $135,055; Aiello Construction Co., $135,500.

While bids were being opened for this work, the District Commissioners formally approved two contracts for other highway improvements on the basis of bids opened recently. These were: The contract for construction of concrete roadways, awarded to the Warren Brenizer Co., incorporated, for $335,100, and contract for resurfacing work, awarded to McGuire & Rolfe for $248,890.

The 65 alleys to be repaved under the bids opened yesterday follow:

L and M, Twentieth and Twenty-first streets northwest; Tenth street, Florida avenue and W street northwest; L, M, Eighth and Ninth streets northwest; Thirteenth street, Kentucky avenue and South Carolina avenue southeast; Fourteenth, Fifteenth streets, South Carolina avenue and C street southeast; Forty-first, Forty-second, Jenifer and Ingomar streets northwest, Warren, Veazey, Thirty-eighth and Thirty-ninth streets northwest; Thirty-eighth street, Connecticut avenue, Military road and Kanawha street northwest; Sixteenth, Seventeenth, Crittenden and Decatur streets northwest; Holly, Hemlock, Fourteenth streets and Alaska avenue northwest; Fifth street, Kansas avenue and Decatur street northwest; Thirty-fifth street, Bladensburg road and National Training School northeast; Nichols avenue, Brothers place and Highview street southeast; Newark, Ordway, Twenty-ninth and Thirtieth streets northwest; Fifth, Seventh, Jefferson and Kennedy streets northwest; Livingston, Morrison streets, Chevy Chase parkway and Nevada avenue northwest; Georgia avenue, Tenth, Randolph and Quincy streets northwest; Webster, Allison, Seventh, streets and Illinois avenue northwest; Farragut, Gallatin, Seventh and Eighth streets northwest; Madison, Marietta, Seventh and Eighth streets northwest; Thirty-ninth, Forty-first, Livingston and Legation streets northwest; Thirteenth street, Georgia avenue, Longfellow and Madison streets northwest; Georgia avenue, Sherman avenue, Fairmont and Euclid streets northwest; Thirteenth, Fourteenth, Taylor and Upshur streets northwest; Warren, Windom, Thirty-eighth and Thirty-ninth streets northwest; Eighteenth, Champlain streets, Kalorama and Columbia roads northwest; Seventeenth, Eighteenth, Webster and Allison streets northwest.

Twenty-second street, South Dakota avenue, Lawrence and Monroe streets northeast; Twentieth, Hamlin and Fulton streets northeast; Twentieth, Twenty-second, Monroe and Newton streets northeast; Otis, Perry streets, South Dakota avenue and Twenty-second street northeast; Douglas, Evarts, Seventeenth, Eighteenth streets northeast; Oates, Owen streets, Montello and Trinidad avenues northeast; East Capitol A, Sixteenth and Seventeenth streets northeast; Third, Fourth, T streets and Todd place northeast; Seventeenth, Eighteenth, Evarts and Franklin streets northeast; Meigs, Queen streets, Trinidad avenue and Holbrook street northeast; Twenty-fourth, Twenty-sixth, Newton and Otis streets northeast; Jackson street, Rhode Island avenue and Twentieth street northeast; Potomac avenue, E, Sixteenth and Seventeenth streets southeast; Fifteenth, Sixteenth streets and Massachusetts avenue southeast; Stuyvesant, Stephenson streets, Broad Branch road and Thirty-third street northwest; Thirteenth street, Vermont avenue, M and N streets northwest; Ninth, Tenth, O and P streets northwest; Sixteenth and a half, Seventeenth streets, Pennsylvania avenue and H street northwest; Ninth, Tenth, P and Q streets northwest; Seventh, Eighth, L and M streets northwest; F, G, Second and Third streets northwest; Third, Fourth, H and I streets northwest; R, French, Ninth and Tenth streets northwest; Seventh, Eighth, M and N streets northwest; Eighth, Ninth, M and N streets northwest; Ninth, Tenth, N and O streets northwest; First, Second, C and D streets northeast; Twenty-first, Twenty-second streets, Pennsylvania avenue and I street northwest; First street, New Jersey avenue, D and E streets northwest; Tenth, Eleventh, Q and R streets northwest; Eighth, Ninth, D streets, Maryland avenue northeast; Fifth, Sixth, G and H streets northwest; O, P, Eleventh and Twelfth streets northwest; Third, Fourth, F and G streets northwest; D, E, Second and Third streets northwest; Thirty-fifth, Thirty-sixth, Ordway and Porter streets northwest; Twenty-second, Twenty-fourth, Otis and Perry streets northeast; Massachusetts avenue, Seventeenth, Eighteenth and C streets southeast.

Paris (A.P.).—The French government has approved the raising of a "propaganda fund" by private subscription to extend French prestige abroad. One object will be to meet the German, Swiss, Spanish and Italian campaigns to attract tourists.

New

A Covert Favorite ... The Tailored Suit

$25

...tched is a smartly ...le model with double-...ted coat and wrap-...d skirt. Finished in silk braid. Misses

...artment, Third Floor.

...ECHT Co.
...Seventh"

MARYLAND'S QUEEN OF MAY CROWNED BY NEPTUNE

Louis Johrden, Post Staff Photographer.

Miss Rose Alice Laughlin receives her crown as Queen of the May at the University of Maryland from King Neptune, as played by Miss Margaret Mitchell. Misses Roberta Harrison and Margaret Karr are attendants to the queen.

Columbia Heights Still Wants Pool

Citizens' Association Picks New Officers and Hears Speakers.

Reiterating its indorsement of the proposal to locate a public swimming pool on a site near the reservoir just off Sixteenth street northwest, the Columbia Heights Citizens Association, meeting last night at the Columbia Heights Christian Church, 1435 Park road northwest, by resolution expressed its preference for the original project rather than a later proposal to make the site into a sunken garden.

Election of officers was held, and the following were installed by former Representative William E. Andrews: William W. Andrews, president; Dr. Seneca B. Bain, first vice president; Miss Elizabeth A. Hayden, second vice president; Mrs. Margaret Hopkins Worrell, third vice president; William C. Strauss, treasurer; W. I. Swanton, secretary, and J. Clinton Hiatt and Lewis D. Peppler, delegates to the Federation of Citizens Associations.

A. H. Gregory and Harry N. Stull, president and delegate of the Stanton Park Citizens Association, made addresses on the condition of the District schools, and urged that more of the advantages now being given to buildings of the junior high schools be also afforded the elementary schools.

Marian Jardine Posts Traffic Charge Bond

Miss Marian Jardine, 18-year-old daughter of W. M. Jardine, former Secretary of Agriculture, was given a subpena yesterday to appear in Police Court this morning and answer a charge of overtime parking near the Mayflower Hotel, where she is residing.

The charge was booked by Policeman B. F. McAllister, of the Third Precinct. Miss Jardine posted $2 collateral and precinct officers reported she stated she would forego a hearing and forfeit the sum.

Los Angeles' Chief Gets New Command

Lieut. Comdr. Rosendahl to Direct Rigid Airship Training Squadron.

Lieut. Comdr. Charles E. Rosendahl, who has commanded the dirigible Los Angeles for three years, will be transferred to the command of the Rigid Airship Training and Experimental Squadron, the Navy Department announced yesterday.

Commander Rosendahl will be succeeded on the Los Angeles by Lieut. Comdr. Herbert V. Wiley. The heads of the Navy Department feel that Commander Rosendahl's experience as commander of the Los Angeles and the Shenandoah have fitted him for training officers and men to meet future requirements for the Navy's rigid airship program.

Commander Rosendahl was placed in command of the Los Angeles after the Shenandoah crashed. He succeeded Capt. George W. Steele in this command. Commander Wiley has been attached to Lakehurst since 1923.

White Oxford Shirts
as made by
Manhattan

Manhattan has given its own distinctive touch to these oxfords. Just bear in mind that they are *Manhattan* oxfords—and that makes all the difference in the world. Priced moderately at $2.

Main Floor.

THE HECHT CO.
"F Street at Seventh"

BAR GROUP REFUSES TO FIGHT DRY ACTS

Association's Executive Committee Tables Five Requests for Such Cooperation.

MAY CENSURE JUDGES

Refusing to join hands with five organizations that requested the support of the American Bar Association in an endeavor to prevent the enforcement of the Jones law and other prohibition laws, the executive committee of the association tabled all requests at its meeting yesterday at the Mayflower Hotel.

Expressions from members of the committee were to the effect that all statutes on the books should be enforced and that it is unbecoming to a lawyer to advocate the nonenforcement of any statute.

Names of the organizations requesting the bar association's support for nonenforcement, or rather to prevent the enforcement, of the Jones law and other dry measures were not made public.

The executive committee spoke for some 30,000 members of the association throughout the United States.

A move considered important by the association was the amending of the by-laws of the association enabling the association to censure and discipline members on the bench as well as members in private practice.

The committee also decided to organize the necessary machinery all over the United States for improving general conditions of all law schools, and also to raise the entrance standards.

It was decided that a student must have at least two years in college or the equivalent thereof before entering.

A decision was made to proceed with the extension of education regarding the Constitution of the United States and of good citizenship. This work is to be taken to the general public through literature, lectures and other means, and particularly in sections where there is a large foreign population. It is also to be introduced into normal schools of the country. Heretofore the work has been carried on in the grade and high schools.

$25,000 in Radium Is Left in Taxicab

New York, May 7 (N.Y.W.N.S.).—Twenty-five thousand dollars worth of radium was lost in New York today and may be cruising around in the back of a taxicab. Its unquenchable force is burning slowly through its tiny containers and some one handling it carelessly may be seriously burned.

The radium is the property of Dr. Joseph Jordan Eller, a skin specialist, of this city. Shortly after noon today Dr. Eller, accompanied by two associates, Drs. N. P. Anderson and Vincent Ryan, left Dr. Eller's office to go in a taxi to the Post-graduate Hospital. They stepped from the cab and entered the hospital before Dr. Eller recalled that he had left his physician's bag in the taxi. This contained a small lead-lined box in which the radium is carried. He rushed to the street but the cab was gone.

The physician went to a police station and notified Detective Lieut. Michael McDermott of his loss. Lieut. McDermott immediately notified all Manhattan precincts and a search for the taxi driver is under way. At the present price, $25,000 worth of radium would be about 500 milligrams.

FIRE RECORD.

4:50 a. m.—1622 H street northwest; room.

12:59 p. m.—Forty-sixth street and Central avenue northeast; brush.

2:39 p. m.—Third street and Pennsylvania avenue northwest; gas tank.

4:20 p. m.—3400 Sherman avenue northwest; chimney.

6:07 p. m.—410 Eighth street northwest; automobile.

7:08 p. m.—Eighth and East Capitol streets; trash.

WIFE WHO REFUSED KISS SLAIN BY MATE

Chain-Gang Guard Then Turns Gun to Kill Himself Before Young Son.

TRAGEDY FOLLOWED ROW

Walterboro, S. C., May 7 (A.P.).—Because his wife refused to kiss him good-night and attempted to slap him, H. M. Carter, chain-gang guard, shot and killed her and then turned the weapon on himself, dying instantly, early today.

The shooting occurred shortly before Mrs. Carter returned home with Webb, their 9-year-old son. The little boy was the only witness to the shooting.

He testified at a coroner's inquest that after his mother, who had retired, refused to kiss his father and raised up and tried to slap his face, Carter pulled his gun, Webb said, and shot his wife three times. The child said he ran out of the room and looked back in time to see his father shoot himself through the temple and fall by the side of his wife.

A policeman named Smoak, who passed the Carter home shortly before the tragedy, said he went in the house when he heard the Carters quarreling. He said he asked what the trouble was and Mrs. Carter replied that it was nothing but a little family row.

Policeman Smoak heard the shots and hurried back to the home, where he and neighbors found the Carters dead.

Sunday RR Excursions

$3.50 Philadelphia
$3.25 Chester
$3.00 Wilmington
AND RETURN
Sunday, May 19
SPECIAL TRAIN
Standard Time
Leaves Washington ..... 7:30 A. M.
RETURNING, leaves Philadelphia (Broad Street) 7:40 P. M., West Philadelphia 7:45 P. M., Chester 8:08 P. M., Wilmington 8:23 P. M.
Similar excursions June 2, 16, 30, July 14, 28, August 11, 25, Sept. 8, 22, Oct. 6, 20.

Pennsylvania Railroad

Just Around the Corner From Everywhere!

An up-to-the-minute apartment in a wonderfully convenient, downtown location.

COMBINATION LIVING BEDROOM,
With Dressing Room, Kitchenette and White Tile Bath.
$55 a Month
Unfurnished.
$75 a Month
Furnished, With Maid Service and Linens.
Call Decatur 205
STANLEY ARMS
1125 12th St. N.W.

Very low round trip fares to San Francisco this summer on all railroads and steamship lines.

Lassen Peak

.. and strange lava beds, boiling lakes and other mysteries are easily reached from San Francisco

THE only living volcano in the continental United States rises 10,460 feet above sea level. It is Lassen Peak in the Lassen Volcanic National Park. There is Cinder Cone, too, 6907 feet high with its bare, multi-colored slopes and lava beds. The lava crags, 8,500 feet above the sea, lend their beauty to the skyline. The boiling lakes, the mud volcanoes, hot springs, fumaroles, and a score of other phenomena found only in those rare volcanic areas. This great tourist and vacation region is nine hours by rail or a day and a half of delightful driving from

SAN FRANCISCO

AMERICA'S COOLEST SUMMER CITY

Make this gay, cosmopolitan city your headquarters. You will enjoy an average summer temperature of 59°. No summer rain will mar a single day. And during your days in town you will find a wealth of romance and interest. Chinatown, the largest outside of China, the gay restaurants, smart shops, summer symphonies and every kind of sport to enjoy.

Just as Lassen Peak is easily accessible from San Francisco, so are Yosemite, Lake Tahoe, Monterey Peninsula, the Redwoods, Mt. Tamalpais and the many other lovely playgrounds.

To the south of San Francisco are broad beaches, orange groves covering the valleys and foothills, old missions and the headquarters of the motion picture industry, while northward are the "Evergreen Playground," the Puget Sound Country, the valley of the giant Columbia River, Crater Lake, and Mt. Shasta. Plan to see the entire Pacific Coast either by side trips from San Francisco or as you return home at the end of your finest summer.

Plan now your California summer. Come to find a joyous vacation. Come, also, to find, as thousands of others have, a better place in which to live and work. For your aid you may obtain a new illustrated book, "California Vacations," free upon request. Address Californians Inc., a non-profit community organization whose sole purpose is to serve the guests of California.

CALIFORNIA
"WHERE LIFE IS BETTER"

CALIFORNIANS INC.
Dept. 19F.
703 Market Street, San Francisco.

You may send the free travel book, "California Vacations" to—

Name _____

Address _____

This beautiful new Frigidaire costs only $195* complete

equipped with the

Cold Control

And yet it gives you every essential Frigidaire feature

With the Frigidaire Cold Control you can regulate freezing time exactly as you regulate baking time in your oven.

See this engineering achievement . . . a new Frigidaire at the lowest price in Frigidaire history. It is now on display in our showroom.

A BEAUTIFUF CABINET . . . with all mechanism completely concealed and out of the way.

Food shelves at a convenient height. No stooping is necessary.

Patented self-sealing ice trays which automatically seal themselves into the intense cold of the freezing unit.

Surplus power which keeps foods fresh and safe in the hottest weather.

Quiet operation. So quiet that you don't heart it start, or stop, or run.

And the Frigidaire Cold Control which speeds the freezing of ice cubes and makes possible dozens of delicious new desserts.

Only Frigidaire will give you all these outstanding features. And now you can buy a Frigidaire for as little as $195* installed in your home.

Investigate today. Find out how small a down payment is required to put this new Frigidaire in your home this week.

FRIGIDAIRE SALES CORPORATION

Washington Branch, 511 14th St. N.W., Phone Decatur 2300
Opposite Willard Hotel—Open Evenings

DEALERS

S. Kann Sons Company, 8th and Market Pl. N.W.
Edward Cooper, 1502 14th St. N.W.
Hutchinson's Inc., 1314-16 14th St. N.W.
Lansburgh & Bro., 7th, 8th and E Sts. N.W.
The Hecht Company, 7th and F Sts. N.W.
L. C. Brooks Co., Inc., 1514 Conn. Ave. N.W.
Service Motors, Silver Spring, Md.
Vecto Store, 646 H St. N.E.
Woodward & Lothrop, 11th and G Sts. N.W.
Ward Brothers, Rockville, Md.
C. E. Klinchause, 403 C St. N.E.
Zellan Service, 4306 Ga. Ave. N.W.
L. P. Steuart, Inc., 3113 14th St. N.W.
Virginia Hardware Co., Rosslyn, Va.
Mt. Pleasant Motor Co., 2423 18th St. N.W.
House & Herrmann, 7th and Eye Sts. N.W.

DOZENS OF STOCKS YIELD TO PRESSURE

Bulls Fail to Halt Sagging Prices With Call Funds at 14 Per Cent.

SOME UTILITIES STRONG

New York, May 7 (A.P.).—The stock market suffered from the relentless pressure of tight money today. Pool operators were able to send a sizable assortment of issues a few points higher, but could not attract a following, and the general list persistently sagged, dozens of important stocks losing from 2 to 7 points. There was no general inclination to unload, however, and the day's transactions fell short of 3,500,000 shares.

The remarks of Gov. Roy A. Young, of the Federal Reserve Board, to the effect that the reserve banks can not indefinitely keep their rediscount rates below open market rates were regarded rather gloomily in Wall street, as fears of higher rates had waned during the past few weeks.

The passing of the peak of the spring commercial credit requirements had been expected to dissipate this cloud. Furthermore, rumors of a change of Federal Reserve policy had been passed about freely in Wall street recently.

Banks Bid 6 Per Cent.

An indication of the extreme scarcity of funds appeared today when New York banks were bidding 6 per cent between themselves for surplus Federal Reserve funds, a full one-half of 1 per cent above the rediscount rate. Call money renewed at 14 per cent, a high level seldom reached by the renewal rate in late years, and held at that rate all day. Dealers in bankers, acceptance raised their rates one-eighth of 1 per cent for the longer maturities, following a similar increase recently for 30-day bills.

Many theories were advanced for the persistent scarcity of funds. One was that J. P. Morgan & Co. had called a substantial sum to pay for stock purchased in United Gas Improvement by United Corporation. Another was that recent new financing had caused a considerable drain on the money market. It was recalled that Charles E. Mitchell, chairman of the National City Bank, predicted on March 26 that money paid out over the month-end would be slow in returning to this center.

The day's news was mixed in character. The tariff bill was generally regarded as a bullish influence. More favorable earnings statements appeared, particularly that of Mack Truck. Radio Corporation first quarter showing of only 33 cents a share, however, was distinctly disappointing. Crude Oil production figures for the latest week, showing practically no change despite the drop in California, were also disappointing.

International Telephone Strong.

International Telephone was a conspicuous strong point, mounting 11½ points to 281½, a new high, but losing half its gain at the close. Sparks Withington was also sent up 11½ points, reaching a new peak at 219¾ and holding its gain. Stockholders meet at the end of the week to consider an increase in authorized capital to permit a 300 per cent stock dividend.

The utilities alone showed group strength, the Associated Press index of twenty moving forward, while the industrials and rails sagged. Airways, Electrical Appliance, American Rolling Mill, Columbian Carbon, By-Products Coke and Commonwealth Power mounted 4 to 7 points to new high ground. Cement and sugar issues improved in response to the proposed tariff schedules.

Radio dropped more than 6 points to 100 and closed 100¾ in heavy selling on publication of the earnings report. Cable advices to the effect that negotiations for a merger with Columbia Graphophone, Ltd., had been unsuccessfully terminated, with no present prospects of resumption, tended to swell the selling.

Other Shares Suffer.

Such issues as General Electric, American Can, Commercial Solvents, New Haven Railroad, Montgomery Ward, Sears Roebuck and Westinghouse Electric lost from 3 to 7 points. Advance Rumely issues broke about 5 points more, but the common regained most of its loss. United Aircraft sold up during the morning, dropped 6 points later and closed 3 points off.

In the commodity markets, wheat again broke about 3 cents to the lowest level in five years, as the markets were clogged with the large surplus and export competition was keen. Corn sold off for a time, then rallied on unfavorable weather forecasts. Cotton broke about $1 a bale this morning, but regained its loss on reports of rain over the belt.

Foreign exchanges were quiet and fairly steady, although sterling cables were quoted a shade lower at $4.85¼. The Spanish peseta rallied from its low level reached yesterday.

NEW YORK COTTON.

New York, May 7 (A.P.).—Cotton was fairly active today and price movements were feverish. Values declined 17 to 22 points in the early trading prompted by lower Liverpool cables, a further decline in wheat, and continued high money. The lower level attracted active covering with some fears expressed that the weekly weather and crop bulletin on Wednesday would be unfavorable. July contracts, after selling down to 18.42, rallied to 18.72, an advance of 9 points from the previous final. The high levels of the day were reached late in the afternoon but were not fully maintained. July closing at 18.66 or 3 points net higher. The general market closed steady at net unchanged to 4 points higher.

The opening was steady at a decline of 10 to 16 points and early in the day was under considerable pressure from liquidation and selling through commission houses. The weather was not entirely favorable, for the map showed rains over parts of the Eastern belt, while the forecast was for cloudy weather and cooler in the East with possible light frost in North Carolina.

The further break in the grain markets and the high money rates seems to bring out more selling for Western and Wall street accounts and although the crop advices were somewhat conflicting, sentiment seemed to lean to the bear side on the expectation of a large acreage and the possibility of a big crop. The early selling apparently left the market in a firmer technical position and when shorts covered late in the day, the market advanced rather easily. The December position, after selling down to 18.62, advanced to 18.88. When the market developed signs of firmness more attention was given to some earlier private reports of weevil activity in the Southern belt. Some authorities were disposed to attach some significance to the new tariff bill which leaves cotton on the free list and increases the duty on textiles and yarns. Washington announced that there was only one boll weevil emergence report would be issued this spring which will be as of June 1 and will be released on June 14.

Private Liverpool cables reported general liquidation on large acreage reports but covering and calling on the decline and said that Manchester was unsettled with the cotton decline checking business. Exports today, 29,336, making 7,413,282 so far this season. Port receipts, 8,956; U. S. port stocks, 1,306,617.

Futures:	High.	Low.	Close.
January	18.91	18.65	18.88
March	19.03	18.77	18.98-19.01
May	19.46	19.17	19.40-19.42
July	18.72	18.42	18.66-18.68
October (old)	18.75	18.55	18.73-18.75
October (new)	18.74	18.46	18.68
December	18.88	18.62	18.81-18.82

SECURITIES PRICE AVERAGES

New York, May 7 (Associated Press).—Bond market averages:

	Tuesday.	Monday.
Ten first-grade rails	92.70	92.71
Ten secondary rails	95.87	95.88
Ten public utilities	94.65	94.66
Ten industrials	99.20	99.22
Combined average	95.61	95.62
Combined month ago	94.94	
Combined year ago	99.34	

Stock market averages:

	50 Ind.	20 Rwys.	20 Util.
Today	220.8	132.6	224.8
Previous day	224.0	133.0	223.8
Week ago	220.4	133.1	219.9
Year ago	168.8	129.2	161.9
High (1929)	225.4	141.2	225.3
Low (1929)	201.8	128.6	143.1

NEW YORK STOCK EXCHANGE TRANSACTIONS OF YESTERDAY

TUESDAY, MAY 7

Issue	Sale	High	Low	Last	Chg.	Bid
A						
Abraham & Straus pf (7) AS	110	111	110½	111	+ 1¾	109¾
Adams Express (6)	1	685	685	685	+ 5	
Adams Express rts	4	56¼	55⅝	55⅝	— 3⅛	
Adams Millis (2)	4	29¾	29⅝	29⅝	+ 1⅜	29
Advance Rumely	163	63	58½	62½	— ¾	62
Advance Rumely pf	16	75⅝	71½	72½	— 4⅜	72½
Ahumada Lead	4	2⅞	2⅝	2⅞		2¾
Airway El (2¼b)	170	45	39	42½	— 3⅜	42¾
Air Reduction new (3b)	27	125⅜	122⅛	122⅛	— 1½	122⅝
Ajax Rubber	76	7¾	7½	7¾		7⅝
Alaska Juneau	12	6½	6¼	6½	— ½	
Allegheny Corp	70	34¾	34	34¼	— ½	34
Allegheny Corp pf (5½)	6	101	100⅝	101	— ⅛	100⅛
Al Chem & Dye (6)	9	287	284	284	— 3½	281
Allis Chal Mfg (7)	6	206	203	203	— 1¾	202
Amal Leather	2	6⅝	6⅝	6⅝	— ⅞	7
Amerada Corp (2)	29	33	32½	32½	— 1	32½
Amer Agri Chem	1	15⅞	15⅞	15⅞	+ ⅛	15¼
Amer Agri Chem pf	1	53¾	53¾	53¾	— 1	53½
Am Bank Note (2a)	2	130	128	128	— 1¾	128
Amer Bank Note pf (3) AS	60	60¾	60½	60½	— ½	60¾
Amer Beet Sugar	40	19¾	16	18⅛	+ 3	18
Amer Beet Sugar pf	2	53⅝	53	53	+ 5	52
Amer Bosch Magneto	21	66½	65¼	65¼	— ⅞	65
Am Brake Shoe (1.60a)	21	53½	52¾	53	— ½	53
Am Brown Boveri Elec	24	28½	27⅝	28	— 1	27½
Am Brown Boveri pf AS	10	88	88	88	— ¼	88
Amer Can (4b)	617	148⅜	143	143¼	— 5¼	143
Am Car & Fdy (6)	3	99¼	99	99¼	+ ¼	98
Amer Chicle (2)	16	57½	56	56	— 1⅞	55
Amer Encaus Til (2)	2	40	40	40	— 1	38
Am & For Power	284	113⅝	108¼	108½	— 1½	108¼
Am & For Pow 7% pf (7)	3	108½	108	108½	+ ½	107½
Am & Fo Pow 2 7% pf	11	92⅝	92	92½	+ ½	92½
Am-Hawaiian Steamship (1)	42	40½	39¾	39¾	+ ¼	39¾
Amer Hide & Leath	6	8½	7⅞	8	+ 1⅝	8
Am Hide & Leath pf	19	39¼	35¼	38	+ 3½	38¼
Am Home Prod (3)	6	79⅛	79	79		78¾
Amer Ice (3b)	44	45	43⅝	43⅝	— ⅞	43⅝
Amer Ice pf (6)	1	92½	92½	92½		91
Am International (2a)	71	69⅞	67¼	67½	— 1½	67½
Am-La France & Foam	7	6⅝	6¼	6¼	— ⅜	6¼
Am Loco (8)	12	117¼	116½	116½	— 1⅛	116⅝
Am Metal (3)	51	58⅛	57½	57½	— ⅞	57
Am Metal 6% pf (6)	1	119½	119½	119½	+ 2½	118
Am Natural Gas pf (7) AS	10	92	92	92		72
Am Piano	1	6½	6½	6½	— ½	6½
Am Piano pf AS	70	37¼	37¼	37¼	— ¾	37¼
Am Pow & Lgt (1a)	39	109⅞	107	107		107½
Am Pow & Lgt 6% pf (6)	7	100⅝	100⅛	100⅝		100
Am P & Lt pf A stpd (5)	8	81⅜	81	81	— ¼	81
Am Rad & St San (1½)	161	49⅝	48⅛	48⅝	— 1¼	48½
Am Rad & St San rts	325	2⅜	2¼	2¼	— ⅛	
Am Railway Exp (6)	10	175½	173¼	173¼	— 2¾	173
Am Republics	39	56⅝	54	55¼	+ ½	55
Am Roll Mills (2a)	138	121⅜	116⅝	120⅝	+ 4½	120
Am Safety Raz (5b)	5	67	66⅝	67	+ ½	66¾
Am Seating (3)	11	36¼	35⅞	35⅞	— 1¼	36¼
Am Ship & Commerce	9	4¼	4	4¼	+ ¼	4
Am Shipbuilding (8) AS	30	88	88	88		87
Am Smelt & Ref (4)	33	107½	106¼	106¼	— 1⅝	106¼
Am Smelt pf (7)	2	135	135	135		135
Am Snuff (14b)	3	199¼	199¼	199¼		197
Am Steel Fdrs (3)	24	67½	66⅝	66¾	— 1	66¾
Am Stores (2)	28	78½	75¼	75¼	— 3¼	75
Am Sugar Ref	17	83⅜	80	81⅛	— ⅞	81
Am Sugar pf (7)	2	106	106	106	— 1½	105¼
Am Sumatra Tob (3)	6	45	45	45	— ½	45
Am Tel & Cable (5)	1	26½	26½	26½	— ½	26
Am Tel & Tel (9)	55	226¼	225¼	225⅝	— ⅝	225⅝
Am Tel & Tel rts	156	6	5⅝	5¾	— ¼	
Am Tob (8)	96	170	167	170	+ 1½	170
Am Tob B (8)	3	168½	168½	168½	— 2½	170
Am Type Fdrs (8)	5	153¾	151¼	151	— 2¼	148
Am Type Fdrs pf (7) AS	40	110½	109	109		109
Am Wat Wks new (1a)	141	90⅞	87¼	89½	+ 2	89
Am Woolen	3	21¼	21	21		20½
Am Wool pf	8	50⅞	50	50	— 1½	49
Am Zinc Ld & Sm	13	35⅞	34⅛	34½	— ¾	34⅝
Am Zinc L & Sm pf	1	101	101	101		100
Anaconda Cop (7)	275	142	139¾	139⅞	— 1⅞	139⅞
Anaconda new	158	118⅜	116¼	116½	— 1⅛	116¼
Anaconda rts	154	25¾	25⅛	25⅛	— ¾	
Anchor Cap (2.40)	5	56	55	55		54
Andes Copper Min (3)	68	55¼	54¼	54⅝	— ⅝	54½
Archer-Dan Mid (2)	2	39	39	39	+ ⅝	38½
Armour Del pf (7)	2	87⅛	87⅛	87⅛	— ⅜	86
Armour of Ill A	35	12⅝	12½	12½		12¾
Armour of Ill B	46	7	6¾	6¾		6⅝
Arnold Const Corp	1	24	24	24	— 1	24
Art Metal Cons (1½)	1	28¾	28¾	28¾	+ ⅝	28
Asso Dry Gds. (2½)	14	54⅛	53½	53⅝	— ½	53½
Associated Oil (2) AS	10	45	45	45		45¼
Atchison T & S F (10)	11	200⅜	198¾	198¾	— 1¾	199
Atchison pf (5)	7	102⅞	102¾	102¾		102¾
Atl Coast Line (10b)	10	182	180	182	+ ½	180
Atl Gulf & W I	15	62	61	61	— 1⅛	60¾
Atl Gulf & W I pf (4)	1	56	56	56	— 1	55½
Atlantic Ref (1¼b)	492	70⅝	69⅛	69½	— ⅛	69½
Atlas Powder (4)	1	97	97	97		96
Atlas Tack	1	14½	14½	14½	— ½	14¼
Autosales Corp	1	32	32	32		31½
Autosales pf (3)	1	39½	39½	39½	+ ¼	39
B						
Baldwin Loco (7)	1	255	255	255	+ 4	250
Baldwin Loco pf (7) AS	10	120	120	120	+ ½	119½
Baltimore & Ohio (6)	14	121⅛	120½	120½	— ½	120
Balto & Ohio rts	84	2⅝	2½	2½	— ⅛	
Bangor & Aroo pf (7) AS	10	107	107	107	— 1	107¼
Barker pf (6½)	1	92	92	92		
Barnet Leather	2	15	15	15	+ 1	15
Barnsdall A (.50h)	437	45⅞	44½	45¾	+ ⅞	45⅝
Bayuk 1st pf (7) AS	10	101½	101½	101½		101
Beacon Oil	12	23½	23	23½		23¼
Beech-nut Pack (3)	4	83	81¼	83	+ 2	82
Belding Heminway	3	15½	15⅛	15⅛	— ⅝	15
Belg Nat Ry ptc pf (6b)	1	82½	82½	82½		82½
Best & Co (3)	2	88⅝	88⅝	88⅝	— 2¼	88½
Bethlehem Steel (4)	104	110¾	109½	109⅝	— ⅜	109½
Beth Steel 7% pf (7)	3	118½	118	118	+ ½	118
Bloomingdale Bros	31	59	56½	57	— 1	56½
Bohn Alum (4b)	4	133	132½	133		
Booth Fisheries	4	7¼	7⅛	7¼	+ ⅛	7
Borden Co (6)	32	96⅝	95½	95½	— ½	95¼
Borg & Warn (4a)	39	138⅛	135	135¼	— 2½	135¼
Briggs Mfg	106	44½	43¼	43⅞	— ⅛	44
Brit Emp Steel	1	3⅝	3⅝	3⅝		3½
Brit Emp Steel 2d pfd	2	6⅝	6⅝	6⅝		6½
Brockway Motor (3)	20	50⅞	49⅞	49¾	— 1⅝	49¼
Bklyn-Manh Trans (4)	19	65½	64¾	64¾	— ⅞	64½
Bklyn-Manh Trnas pf (6)	3	84⅛	84⅛	84½	— 1⅜	84
Bklyn Un Gas (5)	11	185	180½	180½	— 3	180½
Brunswick Balke (3)	7	46⅞	46¼	46¼	— ⅛	46⅛
Brunswick Term & Ry	2	29¾	29	29	— ⅛	29
Bucyrus-Erie (1)	4	33¼	33¼	33¼	— ⅞	33¼
Bucyrus-Erie cvt pf (2½)	5	42⅜	42½	42⅜		42½
Bucyrus-Erie 7% pf (7) AS	60	114½	114½	114½	— ⅜	114½
Burns Bros. "B"	3	29⅛	29⅛	29⅛	— ⅛	28⅝
Burroughs Ad Mch (5b)	17	294	287	292	+ 5	291
Bush Term (2a)	1	64½	64½	64½		64
Bush Term 7% deb (7), AS	100	108⅝	108	108¾	+ 1	105
Butte Cop & Zinc	10	7	6¾	6¾	— ⅛	6⅝
Butte & Sup Mining (2)	4	7⅞	7½	7½	— ⅛	7½
Butterick Co	23	30⅞	30½	30⅞	— ⅛	30½
Byers Co	19	158	155¼	155½	— 3⅜	155¾
Byers Co. pf (7), AS	10	110¼	110¼	110¼		110¼
By-Prod Coke (2½b)	55	138	133	133½	+ 2⅞	133
C						
Calif Pack (4)	7	78⅝	77⅛	77⅞	— ¼	77⅝
Callahan Zinc Lead	2	2½	2⅜	2⅜	— ⅛	2⅜
Calumet & Arizona (8)	7	134¼	132½	132½	— 1½	
Calumet & Hecla (4)	26	45⅞	45	45	— ⅝	45
Canada Dry G Ale (4a)	27	86½	85	85	— ⅞	85
Canadian Pac (10)	31	236⅞	234½	235⅝	+ ⅝	235⅝
Canadian Pac rts	149	6⅝	6½	6½		
Cannon Mills (2.80)	11	44	42½	42⅞	+ 1¼	42
Case Thresh Mach (6)	1	415	415	415	— 9	415
Case Thresh. pf (7)	1	125¼	125¼	125¼	+ ¼	125¼
Cavanagh Dobbs	3	29⅝	29⅛	29⅛	— ⅛	29
Celotex Co (3)	25	69¾	67½	67½	— 2½	67
Central Aguirre (2)	43	40¼	37	39½	+ 2½	39½
Central Alloy St (2)	68	48	46⅝	46⅝	— 1¼	46½
Cent Alloy St. pf (7) AS	30	111½	111½	111½	+ ¼	111¾
Cerro de Pasco (5)	26	103⅛	102½	103	— ½	102½
Certain-teed	6	24½	24¼	24¼	+ ¼	24
Certain-teed 7% pf (7)	3	57	55	55		52
Chesapeake & Ohio (10)	10	226⅞	226¼	226½	— 1½	226¼
Ches & Ohio rts	18	25	24¾	25		
Chesapeake Corp (3)	31	89	86½	88	— ⅜	87¼
Chic & Alton	3	14	14	14	— ½	13¾
Chic & Alton. pf	5	18	17⅝	17⅝	— ⅜	17½
Chic Gt Western	10	18⅜	17½	17½	+ ¼	17½
Chic Gt Western, pf	8	51⅜	50⅞	51⅜	+ ⅜	50½
Chic, Mil, St P & Pac	6	31¾	31½	31¾	+ ¼	31⅝
Chic, Mil, St P & Pac, pf	16	52	51⅝	51¾	— ¼	51⅝
Chic & Nor West (4)	2	83½	83¼	83¼	— ¾	83¼
Chic Penu T, pf, new (3½)	2	51	50½	50½	— ¼	50
C. R I & P 6% pf (6)	1	101	101	101		100½
Chic Yell Cab (3), AS	550	33	31¾	31¾	— ¼	31½
Childs Co (2.40)	6	58	56⅞	57½	+ ½	56⅛
Chile Cop (3½)	1	102	102	102	— 2	101
Christie Brown (1.20), AS	10	100	100	100		100
Chrysler Corp (3)	307	92	90½	90⅝	— 1⅜	90½
City Ice & Fuel (3)	1	57½	57½	57½		57½
City Stores new	3	21½	21½	21½	— ¼	21¼
Cluett Peabody (5)	10	66¼	63¾	65	+ 1	63
Coca Cola (4)	1	129½	129½	129½	— ½	129½
Coca Cola A	1	48¼	48¼	48¼		48¼
Collins & Aikman	19	62	60⅞	61⅛	+ ⅛	60
Colorado Fuel & Iron	13	67	65½	66	— 1	65½
Colorado & South (3)	1	110	110	110	— 2	108
Col & So 1st pf (4) AS	40	78	78	78	— ¾	78
Col Gas & Elec new	541	68⅜	65⅛	67⅜	+ 2	67¼
Col Gas & Elec pf A (6)	11	103⅞	103⅞	103⅞	— ⅞	103⅞
Columbia Graphaphone	419	79⅞	76	77	— 2	76½
Columbian Carbon (5¼b)	86	167	160½	165⅞	+ 5⅞	165⅜
Commercial Credit (2)	80	53⅜	51¾	52⅛	— 1¼	51¾
Com Credits 6½% pf (6½) AS	50	97	97	97	— 1¾	98¼
Com Credit 7% pf (1¾) AS	200	25	25	25	+ ¼	24¾
Com Credit 8% pf (2) AS	90	26	25¾	25¾		25½
Com Invest Trust war	1	44	44	44		40
Commercial Solv (8a)	6	345	340	340	— 1½	340
Com'wealth Power (4b)	64	158⅝	148½	155	+ 6⅛	152⅛
Conde Nast Pub (2)	2	67	67	67		66
Congoleum Nairn	81	26¼	24½	24¾		24⅝
Congress Cigar 5	4	78	78	78	— ⅛	77
Consol Cigar (7)	2	87	86¾	87	+ 1⅜	86½
Consol Cigar 6½% pf (6½) AS	70	93½	93½	93½	+ ½	93
Cons Film Ind pf (2)	21	28	27½	27½	— ½	27½
Consol Gas (3)	698	115¼	112¾	113	— ¾	112¾
Consol Gas $5 pf (5)	4	99⅜	99	99		99
Consol Textile	22	3⅝	3¼	3⅜		3½
Container Corp A (1.20)	1	16	16	16		15½
Container Corp B (.60)	2	8	7¾	7¾	— ¼	7⅝
Cont Baking B	164	13½	12¾	13	— ⅛	12⅞
Cont Baking pf (8)	3	97	97	97		96⅝
Continental Can (2½)	57	74⅞	73¼	73⅜	— ¾	73⅝
Cont Can rts	110	1½	1¼	1¼	— ⅛	
Continental Ins (2)	1	83	83	83		82½
Continen Motor (.80)	77	22½	22	22	— ⅛	22
Corn Products (3b)	30	95⅝	94½	94½	— ⅞	94½
Coty (2a)	128	65¼	63	63⅜	+ ½	63½
Crex Carpet	2	37	36	37	+ 1¼	36
Crosley Radio (1)	22	106½	105¼	105¼	— 1¾	105
Crucible Steel (5)	10	90	89	90	+ ½	89½
Cuba Cane Sugar	9	3¼	3⅛	3⅛	— ⅜	3
Cuba Cane Sug pf	5	9½	9¼	9¼	— ⅛	9¼
Cuba Co	11	19⅛	19	19	— ½	19
Cuban Am Sugar	4	11¼	11	11	— ⅛	11
Cuban Am Sug pf AS	20	64½	63¾	64½	+ ½	63½
Cudahy Pack (4)	3	53½	52½	52½	— 1¼	52¼
Curtis Pub (6)	10	126	124	125½	+ 1⅜	123⅞
Curtiss Aero (1)	132	171⅜	165¾	168		168
Cushman's 7% pf (7) AS	20	122⅞	122⅞	122⅞	+ 1⅜	122⅞
Cushman 8% pf AS	50	111	111	111		111¼
Cutler Hammer (3½)	2	63	63	63		
Cuyamel Fruit	1	77⅛	77⅛	77⅛		77⅛
D						
Davison Chemical	37	58⅜	57½	58	+ ⅛	57¾
Deere & Co pf (7) AS	110	124	123	124	+ 1	123
Delaware & Hud (9)	8	195	193½	193½	— 1¼	192
Del Lack & West (7b)	2	123½	123¼	123½	+ ½	122½
Detroit Edison (8)	1	254½	254½	254½	+ 4½	250
Devoe & Ray A (2.70b)	2	52½	52½	52½	— ½	52½
Devoe & Ray pf (7) AS	60	115	115	115		115
Diamond Match (8) AS	10	144	144	144	— 1	144½
Dome Mines (1)	4	9⅞	9⅞	9⅞	— ⅛	9¾
Dominion Stores (3)	11	51¼	50	50	— 2	50
Drug Inc (4)	16	115⅛	113¾	113¾	— 1¼	113½
Dunhill Inter (4a)	12	69	67	67½	— 2	67
Duplan Silk (1)	9	22¼	22	22	— ⅛	22
Du Pont de Nem (8¾b)	42	177	175¾	176⅛	— ⅛	176
Du Pont de Nem deb (6)	1	117½	117½	117½	— ⅛	117½
Durham Hosiery	2	7⅛	7	7⅛		7
E						
Eastman Kodak (8b)	55	184¾	180½	182⅛	+ ¼	182
Eaton Axle & Spr (3)	227	69⅝	68	68⅞		68¾
Eitingon Schild (2½)	3	31	31	31	— 1⅜	30½
Elec Auto Lite (4½b)	120	170⅛	168	168	— 1½	168⅛
Elec Auto Lite pf (7) AS	10	113½	113½	114½	+ ⅛	113
Electric Boat	42	16⅛	15⅝	15⅝		15½
El Pow & Lt (1)	107	69⅝	68	68	— 1	67¾
El Pow & Lt pf (7)	3	109	107⅝	107⅝	— ¾	107⅛
Elec Stor Batt (5)	2	83⅝	82⅝	82⅞	+ 1⅝	83
Endicott-Johnson (5)	5	71	71	71	— ½	71
Engineers Pub Serv (1a)	35	53¼	51⅝	51⅝	— ⅛	52
Equit Off Bldg (2)	19	39⅝	39½	39¾	— ¼	39½
Equitable Trust (12) AS	79	710	710	710	—20	
Erie R R	46	73	72	72	— 1	71⅞
Erie 1st pf	3	60	59¾	60	— ¼	59½
Erie 2nd pf	1	58	58	58		56
Eureka Vac Clean (4)	1	49⅞	49⅞	49⅞	+ ⅜	49½
Evans Auto Load (2½a)	4	61¼	61	61	— ¾	60¾
Exchange Buff (1½) AS	10	25	25	25		
F						
Fairbanks Co pf AS	130	25	19	25	+14⅜	19¾
Fairbanks Morse (3)	3	42½	42¼	42¼	+ ½	42½
Fashion Park As	6	69	68	68	— 1¼	67½
Feder Lt & Tr (1½)	32	87¾	84¼	86	+ 3	86¼
Feder Lt & Tr pf (6) AS	70	100	99¾	100	— ¾	99½
Federal Motor (.80)	6	16⅛	16½	16⅛	+ ¼	16½
Fidel Phenix Fire Ins (2)	3	99	98⅛	98⅛	— ½	98½
Filene's Sons pf (6½) AS	50	103	103	103	— ¾	103
First Nat Stores (1½)	1	68	68	68	— ¾	67⅝
Fisk Rubber	61	11¼	11	11⅛	+ ⅛	11
Fleischmann (3½b)	69	71¼	70	70	— 1¼	
Florsheim Shoe A	4	50	50	50	— ⅜	49⅛
Follansbee Bros (2¼b)	9	69⅞	68¾	69½	+ 1	68
Foundation	57	68¾	65	67¾	+ 3⅜	67¾
Fox Film A (4)	350	97¾	95⅝	95⅝	— 1⅝	95½
Freeport Texas (4)	85	47½	44¼	45¼	— 2¾	45
Fuller Co pr pf (6)	3	107½	106⅛	107½	+ 2	106
G						
Gabriel Snub A	7	27	26	26	— ⅜	26
Gardner Motor	8	13⅝	13⅛	13⅛	— ⅜	13⅛
General Am Tank (4a)	9	90⅞	89⅝	89¾	+ ⅛	89¾
General Asphalt	40	81⅛	79	79	— 2½	79
General Cable	5	53	52⅝	52⅝	+ 1⅜	51½
Gen Cable A (4)	1	105½	105½	105½	— 1½	105½
General Cigar (4)	1	70½	70½	70½	— ½	70½
General Cigar pf (7) AS	30	118	118	118	+ ¾	117¼
General Elec (5b)	118	256¾	251½	251½	— 6	251¼
Gen Elec spl (.60)	5	11¼	11⅛	11⅛		11⅛
Gen Gas & El A (2b)	4	82¾	81	82¾	+ 1½	81½
Gen Gas & El $8 pf A (8) AS	30	129	129	129	+ 1	128
Gen Gas & El $7 pf A (7) AS	110	109⅝	109⅝	109⅝	— 1½	109⅝
Gen Gas & El pf B (7) AS	100	110	109	109½	+ 1¼	108½
Gen G & E "A" rts	15	3¼	2¾	3¼	+ ½	
General Mills (3)	19	76	75⅛	75⅛	— ½	75⅛
General Mot (3)	439	84⅞	83½	83½	— ⅝	83⅛
Gen Motors 7% pf (7)	4	124⅞	124¾	124¾		124¾
Gen Outdoor Adv A (4)	2	50⅞	50⅛	50⅛	+ ⅜	50
Gen Outdoor Adv ctf (2)	104	40½	38⅞	39⅞	+ 1	39
Gen Railway Signal (5)	299	115⅜	110⅞	113⅞	+ 2⅜	113⅞
Gen Refractories (3)	45	81¼	80	80½	— 1⅛	80½
Gillette Saf Raz (5)	8	116¾	115	115	— ½	115
Gimbel Bros	2	39½	39½	39½	— ¾	39½
Gimbel Bros. pf (7)	1	81½	81½	81½	+ ¾	81
Glidden Co (1¾b)	37	46¾	46¼	46¼	— ⅜	46
Gobel Adolph, Inc	18	49⅞	46	46	— ⅛	49½
Gold Dust (2½)	83	66⅛	65¼	65¼	— 1⅛	65¼
Goodrich (B F) Co (4)	26	84	83	83⅝	— ⅝	83⅝
Goodyear Tire & Rub	119	132½	129½	130	— 1¾	130
Gotham Silk Hos (2½)	21	50	48⅝	49⅝	+ 1⅛	49½
Gotham Silk Hos, pf (7)	1	94¾	94¾	94¾		94¼
Gould Coupler, A	18	13½	13	13		13
Graham-Paig Mot	39	36⅞	35¼	36⅜	+ ¼	36⅝
Graham Paige rts	13	1⅝	1½	1½	— ⅛	
Granby Con Mining (7)	10	83¾	83	83	— ¾	82¾
Grand Stores (1)	2	90⅝	90	90⅝	+ ⅝	89
Grand Union	6	28½	27⅛	27⅛	— 1⅞	27
Grand Union, pf (3)	1	49¼	49¼	46¼	— ¼	49
Grant (W T) Co (1)	1	123¾	123¾	123¾	— 1⅛	123
Great North Ry, pf (5)	7	104	103¾	103¾	— ⅛	103
Great Nor Ry pf ctf (5)	1	102½	102½	102½	— ½	102
Great Nor Ir Ore ctf (1¼h)	19	29½	29	29	— ⅛	29
Great West Sugar (2.80)	224	40⅜	38¼	40	+ 1⅞	39½
Great West Sug, pf (7), AS	60	116½	116	116	— ½	115
Greene Can Copper (8)	12	164⅜	161⅞	161⅞	— 1¾	161¾
Gulf, Mobile & Northern	4	46	45	46		45
H						
Hack Water (1½), AS	30	27¼	27¼	27¼	+ ½	27¼
Hahn Dept Stores	80	40	39¼	39¾	+ ¼	39¾
Hahn Dept Stores, pf (6½)	4	99¾	99½	99½	— ¼	99¼
Hanna Co 1st pf (7), AS	110	95¼	95	95	— ¼	95
Hartman, B (1.20)	2	26¼	25⅝	26¼	— ⅛	26
Hayes Body (8j)	37	61⅞	59⅞	60⅞	— ⅞	60¾
Hershey Choc	12	93⅞	90	90	— 3½	90
Hershey cvt pf (4)	6	96	95	95	— 2⅛	95
Hocking Val Ry (10), AS	90	430	420	430	—10	420
Holland Furnace (2¾b)	48	43¾	43	43¾	+ ¾	43½
Houston Oil	55	100	97½	98	+ ¾	96½
Howe Sound Co (4)	26	70	69	69½		69½
Hudson & Manhat (2½)	7	43¾	43½	43½	— ¼	43
Hudson Mot Car (5)	132	90¾	88¼	88¾	— 1¾	88½
Hupp Motor Car (2a)	28	55⅞	54½	54½	— ½	54½
I						
Illinois Cent (7)	1	136¼	136¼	136¼	+ ¾	136
Independent Oil & Gas (2)	252	39⅜	37⅝	38¾	+ 1⅛	38⅝
Indian Motorcycle	1	20⅝	20⅝	20⅝	— ½	19
Indian Refining	101	49⅞	48⅝	48⅝	— ¾	48⅝
Indian Ref ctfs	57	46¾	46¼	46¼	+ ¼	45¾
Industrial Rayon	1	112	112	112		110
Ingersoll Rand (6b)	2	144	144	144	— 1	142
Inland Steel (3½)	7	91¼	90⅝	90⅝	— 1⅜	90⅛
Inspiration Copper (4)	21	49⅝	48¼	48¼	— 1	48⅛
Interboro Rapid Trans	22	31¼	29½	29½	— 1½	29¾
Intercon Rubber	1	9½	9½	9½	+ ⅛	9¼
Internatl Agricul	4	13⅛	13⅛	13⅛	— ⅛	13
Int Agri pr pf (7)	10	72½	72½	72½	— ½	72
Int Bus Mach (5)	10	180	178¾	178⅞	— 1⅛	178
Int Cement (4)	77	95	90¾	93¾	+ 3¼	93
Int Combust Eng (2)	217	75⅞	74⅞	74⅞	— ⅝	74¾
Int Combus rts	104	½	¼	¼	— ⅛	
Int Harvest Co (2½)	96	117⅜	113½	114	— 1⅛	114
Int Match ptc pf (3.20)	95	87	81¼	84	+ 2⅛	83¾
Int Merc Marine	8	5¾	5⅝	5¾		5¾
Int Merc Marine pf	65	44⅜	42½	42¾	— 1¾	42⅝
Int Nick Can (.60)	322	53	51⅜	51⅞	— ⅞	51⅜
Int Paper B	5	17½	17½	17½		17⅝
Int Paper C	29	13¼	13	13	— ½	13
Int Ry of Cent Am pf (5) AS	10	73½	73½	73½	+ ½	73½
Int Salt AS	20	75½	75½	75½	— 4½	75
Int Tel & Tel (6)	150	281½	269¼	276½	+ 6½	276
Intl Tel & Tel new	1660	94⅝	90½	92¼	+ 1¾	92
Interstate Dept Stores (2)	5	75	74⅛	74½	— 1	74
Intertype Corp (1½b)	3	36½	36½	36½		36¼
Island Creek Coal (4)	4	54	53⅝	54		53¾
J						
Jewel Tea (5b)	5	145½	145	145	— 5	145
Johns-Manville (3)	32	189	183	183	— 5	183
Johns-Manville pf (7) AS	40	121	121	121		121
Jones & Laug Steel pf (7) AS	210	121¾	121¼	121¼	— ¼	121
Jordan Motor Car	4	10½	10	10	— ½	9¾
K						
Kan City P & L pf B (6) AS	30	110¼	110	110¼	+ ¾	109½
Kan City Sou Ry (5)	2	84	83½	84	— 1	84
Kansas City Sou pf (4)	1	64⅞	64⅞	64⅞	+ ⅜	64¾
Kaufmann Dept St (1½)	1	27	27	27		27
Kayser (J) & Co (5)	32	89⅛	88	88¼	+ ⅛	88
Keith-Albee Orph pf (7)	2	110	107¼	110	+ 2	103
Kelly-Springfield Tire	37	17⅝	17⅛	17¼	— ⅛	17¼
Kelsey-Hayes Wheel (2)	16	57½	57	57	— ⅝	56⅝
Kelvinator Corp	374	18½	17	18¼	+ ⅞	18
Kendall Co pf AS	340	92	92	92		
Kennecott Copper (4)	340	93⅛	90	90½	— 2½	90½
Kinney (G R) Co (2b)	1	64	64	64⅛	— ⅜	64
Kinney Co pf (8) AS	30	102	101	102	+ 1½	101
Kinney rts	2	1¾	1¾	1¾	— ⅛	
Kolster Radio	78	41½	40¼	40⅝	— ⅜	40½
Kraft Phen Cheese (1½)	74	45⅝	45	45⅝	+ ⅝	45
Kresge (S S) Co (1.60)	10	49¼	49	49	— ½	49
Kreuger & Toll (1.34)	488	39⅜	37⅜	38¾	+ 1	38½
Kroger Grocery (1)	24	91½	90⅞	90⅞	— 1⅛	90⅞
L						
Lambert Co (8)	38	144¼	142	142	— 1⅛	142
Lee Rubber & Tire	4	18⅜	18	18⅜	+ ⅛	18⅜
Lehigh Port Chem (2½)	22	61	58	60⅝	+ 1⅜	59½
Lehigh Valley (3½)	3	87	87	87	— 1¾	87½
Lehigh Valley Coal	26	24¾	24⅛	24¾	— ½	24
Lehigh Valley Coal pf (6)	9	39⅞	39½	39⅞	+ 1⅜	39
Lehn & Fink Prod (3)	16	54½	53⅝	54½	+ 1½	54½
Ligg & Myers Tob B (5b)	1	88⅛	88⅛	88⅛	+ ⅝	88¼
Ligg & Myers Tob pf (7)	1	135½	135½	135½		135½
Lima Locomotive	2	49⅝	49½	49⅝		49½
Liquid Carbonic (4¼b)	10	86	85⅝	85⅝	— ¼	85½
Loew's (2)	25	63	61⅛	61⅛	— 1¾	61
Loew's Inc pf (6½)	2	98½	98	98½	+ ¼	95½
Loft Inc	18	10⅛	10⅛	10⅛	— ⅜	10¼
Loose Wiles Bis (2.60)	4	66	65¼	65¼	— ¾	65½
Lorillard (Pierre) Co	61	23½	21¾	23½	+ 2	23
Louisiana Oil Ref	21	14¼	14	14¼	+ ¼	14
Louis Gas & Elec A (1¾)	3	39⅞	39¾	39⅞	— ⅛	39½
Ludlum Steel (2)	33	97⅛	93⅝	93¾	— 3⅛	94
M						
Mack Trucks (6)	59	105⅝	102½	102½	— 1¾	102½
Macy (R H) Co (2a)	3	166¼	166	166	— 3	166
Madison Square Garden (1½)	3	19⅛	19⅛	19⅛	— ⅜	19⅛
Magma Copper (5)	19	70½	70	70		70
Mallinson & Co	9	30½	29¼	29¼	— 1¾	29¼
Manati Sugar AS	50	15⅞	15	15⅞	+ ⅜	15
Manati Sugar pf	2	41	41	41		41
Mandel Bros (2½)	5	28½	28¼	28½	— 1	28¼
Manhattan Elec Sup	10	29⅞	29¼	29⅞	+ ⅝	29⅛
Manhattan Rwy gtd (7) AS	10	63	63	63	— 1	63
Manhattan mod gtd (5)	8	36½	35¾	36½	+ ½	36
rMaacaibo Oil Exp	4	17¼	16⅝	16⅝	— ⅜	16⅝
Market St Ry pri pf	4	28⅛	28	28⅛	— ⅛	28⅛
Marland Oil	65	39⅝	39¼	39¼	— ⅛	39¼
Marlin Rockwell (2½b)	53	78	74⅛	76⅝	— 2⅞	70
Martin Parry	2	11⅞	11⅞	11⅞	— ⅛	11⅜
Marmon Motor (4)	75	99¼	96¼	96¼	— ¾	96¼
Martin Parry	2	11⅞	11⅞	11⅞	— ⅛	11¾
Mathieson Alkali (6)	34	54⅝	53⅝	54½	+ ⅞	54
May Dept Stores (4)	5	84½	84	84	— 1	85
Maytag (2b)	5	21⅞	21½	21½	— ¼	21½
Maytag pf war (3)	3	41½	41½	41½		41½
McCall Corp (4)	1	85⅝	85⅝	85⅝	— ⅛	84
McCrory St B (2)	5	102	99½	99½	— 3	99
McGraw Hill Pub (2)	2	46¼	46¼	46¼	— ¼	46
McIntyre Porc Min (1)	2	17¼	17¼	17¼	+ ¼	17
McKeesport Tin (4)	91	79	76½	77	— ⅞	77
McKesson & Rob (1.60)	11	55⅜	53½	54⅜	— ½	54¼
McKesson & Rob pf (3½)	3	61	60⅛	61	— 1	61
Melville Shoe (1.10)	3	67	66½	66½	— ⅛	66
Mengel Co	121	30	28⅛	28¼	— ¾	28¼
Metro-Gold pf (1¾)	2	25½	25½	25½		25½
Mexican Seab Oil	51	55½	54⅝	54⅝	— ⅞	54½
Miami Copper (2)	16	44	43½	44	+ ¼	43¾
Mid-Contin Pet (2)	41	36	35⅝	35¾	+ ¼	35⅝
Middle States Oil	13	4⅛	4	4	— ⅛	4
Mid States Oil ctf	7	3	2⅝	2⅞	+ ⅛	2¾
Minn & St Louis	2	2⅜	2⅜	2⅜	— ⅛	2⅜
Missouri, Kan & Tex	114	49½	48	48⅜	— ¼	48¼
Missouri, K & Tex pf (7)	2	106⅝	106½	106½	— ½	106½
Missouri Pacific	30	84⅞	83⅝	83½	— ½	83¼
Missouri Pacific pf (5)	4	134⅜	134¼	134¼	— ⅛	134½
Mohawk Cpt Mills (2½)	35	75	72¾	72¾	— ⅛	71¾
Montgomery Ward (2½)	224	130	126	126	— 3¼	126
Moon Motor Car	12	5⅝	5⅜	5½	— ⅛	5⅜
Mother Lode Coalition (.40)	32	3¾	3⅝	3⅝	— ⅛	3⅝
Motion Pict Capital	8	43¼	42	42½	— 1	42
Moto Meter A	21	20⅛	19½	19½		19¼
Motor Prod (2)	1	135¾	135¾	135¾	— ⅞	133
Motor Wheel (2)	28	46⅞	46	46⅛	— ⅜	46
Mullins Mfg	4	62⅞	61¾	61¾	+ ¼	61¾
Munsingwear (3)	12	59⅛	56½	59⅛	+ ⅛	59
Murray Corp Am	209	93¼	91½	92½	— ½	92⅜
N						
Nash Motor (6)	85	99	97⅝	98⅛	+ ⅛	98
National Acme stp (1)	34	37¼	36½	36½	— ½	36½
Nat Bellas Hess (1a)	2	59	58⅛	58⅛	— ⅛	58⅛
National Biscuit (7b)	3	183	183	183	— 2	180
Nat Cash Reg A (4b)	81	126⅛	123⅜	123⅜	— 1¾	125
Nat Dairy Prod (3)	63	135⅞	134⅛	135¼	+ ¼	135
Natl Dairy new	57	68⅞	68¼	68½	+ ¼	
Nat Dept Stores	2	32½	32⅞	32⅞	— ⅛	32⅞
Nat Distill Prod	10	49⅛	48½	48½	— 1⅜	48
Nat Distill Prod pf	2	83⅝	83¼	83¼	— ¼	83⅛
Nat Enam & Stamping (1)	4	52½	52⅜	52⅜	— ⅛	52
Nat Lead pf A (7) AS	40	140	140	140		140
Nat Lead pf B (6) AS	290	118	118	118		118
Nat Pow & Lt (1)	128	54⅞	53½	53½	— ⅝	53½
Nat Radiator	1	10½	10½	10½		10¼
Nat Supply (5a)	4	125	125	125		125
Nat Sup pf (7) AS	50	115½	115½	115½		115⅞
Nat Surety (5)	1	126	126	126	— 4	125
Nat Tea (1½)	17	81⅜	80	80¾	+ ½	80¾
Nev Con Cop (3)	95	51⅜	50⅛	50⅛	— 1¼	50⅛
New Orl T & Mex (7) AS	110	139½	137½	139½	+ 4½	138
Newport (3)	31	51	49⅞	50¾	+ ⅞	50⅝
Newton Steel (3)	5	105	103½	105	— 3	106
N Y Air Brake (3)	3	46	45¼	45¼	— ¾	45⅛
N Y Central (8)	27	184½	182⅛	182⅛	— 1⅜	182
N Y Chi & St L (6)	1	136	136	136		135
N Y Chi & St L pf (6)	2	106¾	106½	106¾	+ ⅝	106½
N Y N Hav & Htfd (4)	116	99¾	96½	96½	— 3⅛	96½
N Y N H & Htfd pf (7)	2	116⅜	116⅜	116⅜	+ ⅛	116¾
N Y Ont & West	7	27½	27	27⅛	— ⅜	27⅛
N Y State Ry pf (7)	10	23⅝	23⅛	23⅛	— ⅛	23⅛
N Y Steam $7 pf (7) AS	50	111½	111½	111½	— 2	111¼
N Y Steam $6 pf (6) AS	70	99½	99	99½	— ¼	99½
Norfolk & West (10b)	3	196½	196	196		195½
North Am Co (f)	114	110¼	108⅜	109⅜	+ ¾	109¼
North Am pf (3)	6	52¼	52⅛	52⅛	— ⅛	52
North Am Edison pf (6)	3	101¼	101¼	101¼	+ ⅛	101¼
North Ger Lloyd	1	52½	52½	52½	— ¾	52½
Northern Pac (5)	6	102⅞	101⅞	101⅞	— ⅛	101⅛
Northern Pac ctf (5)	12	100	99⅛	100		100
Nunally Co	2	6	6	6		5½
O						
Oil Well Sup pf AS	10	99¾	99¾	99¾	— ¼	99⅛
Oliver Farm	21	54½	51⅝	54	— ¼	53½
Oliver Cov Par (3)	13	66	64	64¼	— ½	64⅛
Oliver pr pf (6)	17	99¼	98⅛	99	— ¼	98¾
Omnibus Corp	5	8⅝	8⅝	8⅝	+ ⅛	8⅝
Oppenheim Collins (4)	3	77	76	76	— 1½	76½
Otis Elevator (6a)	4	320	318	318	— 2½	318
Otis Elevator pf (6) AS	30	123½	123½	123½		123½
Otis Steel	26	42½	42	42⅛	— ¾	42⅛
Otis Steel prl pf (7)	1	102	102	102	— ½	101
P						
Pacific Gas & Elec (2)	4	56¾	56¾	56¾	— ¼	56½
Pacific Light (3)	49	81⅞	81	81¾	+ ⅜	81½
Pacific Oil stubs	57	1⅛	1⅛	1⅛		1⅛
Pacific Tel & Tel (7) AS	10	185	185	185	— 2½	180
Packard Motor (3½b)	292	139⅝	138⅝	138¾	— 1⅜	135⅝
Pan-Amer Petroleum	11	61⅞	61½	61½	+ ½	61½
Pan-Amer Pet B	491	66⅛	63⅞	64⅜	— ⅝	64⅜
Panhandle Prod & Refg	3	13⅜	13½	13½		13
Param Fam Lasky (3)	126	67⅞	66½	67	— 1	66¾
Park & Tilford (3a)	3	64⅛	63	63	— 2	62
Park Utah Mines (.80)	13	9¾	9⅝	9⅝	— ⅜	9½
Pathe Exchange	75	12⅛	11⅞	12		11⅞
Pathe Exchange A	5	24⅛	23⅞	24⅛	+ ⅛	23⅞
Patino Min & Ent (3.89)	136	41⅛	39¼	40⅛	+ 1⅛	40½
Peerless Motor	42	19¼	18⅝	18⅞	— ¼	18¾
Penick & Ford	6	57¾	55⅛	57⅛	— ⅛	56⅛
Penn Dixie Cement	153	24⅝	22	22⅛	— ¾	22
Penn R R (3½)	64	80⅞	80⅝	80½	— ¼	80½
Pere Marquette pf (5)	3	94⅛	94⅛	94⅛		93
Phila Co 6% pf (3)	2	52½	52½	52½		52
Phila Rdg Coal & Iron	12	20¼	20⅛	20¼		20
Philip Morris (1)	49	16	14½	15⅝	+ 1¼	15½
Phillips Jones (3)	10	63	62¼	62¼	— ¼	62⅛
Phillips Petrol (2b)	24	42½	42	42⅛	+ ⅜	42
Pierce Arrow "A"	100	35⅛	35	35⅜	+ ⅜	35¼
Pierce Arrow pf	1	84⅝	84⅝	84⅝	+ ⅛	84
Pierce Oil	1	2½	2½	2½	— ¼	2½
Pierce Oil pf	2	43½	43	43	— 1	43
Pierce Petrol	5	5⅛	5⅛	5⅛		5⅛
Pillsbury Flour (1.60)	23	51	49¾	50⅛	— ⅜	50
Pirelli Co. (2.88)	7	60⅜	59½	60	— ⅛	59½
Pittsburgh Coal	1	69	69	69		69¾
Pittsburgh Coal pf	3	84⅝	84	84⅞	— ⅛	84½
Pittsburgh Steel pf (7) AS	10	98	98	98		97½
Porto Ric-Amer Tob A (7)	2	85¼	84⅞	85¼	+ 2¾	85
Porto Ric-Amer Tob B	4	42¼	42	42	— 1	41½
Postal Tel & Cable 7% pf (7)	1	102⅞	102⅞	102⅞	+ ⅜	102¼
Postum (3)	307	78⅜	76⅝	76½	— 2	76⅜
Prairie Oil & Gas	5	60	59⅛	59⅛	— ⅜	59⅛
Prairie Pipe Line (3½b)	12	60⅞	59⅞	60½	+ 1	60
Pressed Steel Car	10	20⅝	20⅛	20⅛	— ¼	20½
Producers & Refiners	23	21⅞	21	21⅞	+ ⅛	21⅛
Prod & Ref pf AS	30	43	41½	41½	— 1½	42
Pub Serv Corp N J (2.60)	321	91	88¾	89	— ⅜	88¾
Pub Serv N J 6% pf (6)	3	104	104	104		104
Pub Serv El & Gas pf (6)	1	107⅜	107⅜	107⅜	+ 1	106½
Pullman Inc new (4)	26	82	81⅜	81⅜	— ⅜	81½
Punta Alegre Sugar	31	17	17	17		16¾
Pure Oil (1)	650	30½	29½	29¾	+ ⅛	29⅝
Pure Oil pf (8) AS	110	113	112½	112½	— 1	112¼
Purity Bak (3)	5	124⅞	124⅛	124⅞	— ⅛	124
R						
Radio Corp of Am new	2942	105⅛	100	100¾	— 6	100⅛
Radio Corp pf B (5)	24	80	79⅛	79⅛	— ⅛	79⅛
Radio Corp pf (3½)	1	55	55	55		54⅜
Radio-Keith-Orph	225	36	34¼	34½	— 1	34⅝
Reading Co (4)	16	108	107	107⅞	— ⅛	107⅞
Reading 1st pf (2)	1	41⅜	41⅜	41⅜	+ ⅛	41½
Reading 2d pf (2)	2	45	45	45		44½
Real Silk Hos Mills	19	77½	75	75	— 1⅜	75
Reis & Co R	2	11⅛	11	11⅛	+ ⅛	11
Remington Rand	35	32⅛	31⅛	31⅞	+ ⅛	31⅜
Remington Rand 1st pf (7)	1	93⅞	93⅞	93⅞	+ ¼	93½
Reo Motor Car (1b)	60	28⅜	27⅞	27⅞	— ⅛	27⅞
Rep Brass	4	53⅛	52	53⅛	— ⅝	52½
Rep Iron & Steel (4)	57	98⅛	97	97		97
Reynolds Spring	3	9⅛	9⅛	9⅛	— ⅜	9
Reynolds Tob B (2.40)	20	56⅞	56½	56⅞		56
Richfield Oil Cal (2)	94	47½	45⅞	47½	+ 1⅜	47⅜
Rio Grande Oil (2a)	20	37	36¼	36½	— ¾	36¾
Royal Baking Powder (1)	77	32¾	31⅞	32¾	+ 1	32½
Royal Bak pf	1	98½	98½	98½	— 1⅜	98¼
Royal Dutch N Y sh (1.33h)	9	52¾	52⅛	52¾		52⅛
S						
Safeway Stores (3)	8	164¼	162	162	— 3	161½
Safeway Stors 6% pf (6) AS	100	96	95	95	— ¾	95
Safeway St 7% pf (7) AS	130	105	105	105	— 1⅞	104¼
St. Joseph Lead (3b)	28	70	68⅞	69		69¼
St. Louis San Fran Ry (8)	9	112	110½	110½	— ⅝	110⅞
St L San F pf 2d pd	3	94⅞	94¾	94⅞	— ⅛	94½
Savage Arms (2)	3	45	45	45		45
Schulte Ret Stores (3½a)	139	24⅝	21	23½	+ 2⅜	23¾
Schulte Ret Stores pf (8) AS	30	100⅛	100⅛	100⅛	— 1⅞	100⅛
Seaboard Air Line	11	17½	17	17	— ¼	16½
Seaboard Air Line pf	2	19	19	19	+ ½	18¾
Seagrove Corp (1.20)	5	17⅝	17½	17⅝	+ ⅛	17½
Sears-Roebuck (2½a)	105	167⅞	163	163	— 4⅞	163
Seneca Copper	8	6⅝	6½	6½	— ¼	6⅛
Shattuck (F G) (2)	39	144⅞	138¼	143⅞	+ 3½	141
Shell Union Oil (1.40)	64	30½	29⅞	29⅞	— ½	29½
Shubert Theater (5)	8	64⅛	63	63	— 1	58½
Simmons Co (3)	14	86	85	85	— 1	84
Simms Petrol (1.60)	103	32	30⅛	30½	— 1⅜	30⅜
Sinclair Con Oil (2¼b)	237	38⅞	38	38⅛	— ⅛	37⅞
Skelly Oil (2)	69	45½	44½	44½	— 1	44½
Snider Pack	12	14⅛	14	14	— ⅛	13¾
Snider Pack pf	16	54⅛	52⅛	52½	— 1½	52½
South Cal Edison (2)	13	53⅝	53⅛	53⅛	— ⅛	55⅛
South Calif Ed rts	12	3	2⅞	2⅞		
Southern Dairies B	7	14¼	13⅞	14		14
Southern Pacific (6)	16	128⅛	127⅛	127⅛	— ⅜	127⅛
South Porto Rico Sug (2½b)	82	39⅞	36⅛	38⅝	+ 1⅜	38
Southern Railway (8)	5	142	141⅝	141⅝	— ⅝	141¼
Southern Ry pf (5)	6	96⅜	96	96	— ⅛	96
South Ry M & O ctfs (4) AS	500	138⅜	133	138⅜	+ 6¼	137
Spalding (A G)	11	61⅛	60¼	60¼	— 1⅜	60½
Spang Chalfant	1	42¼	42¼	42¼		42¼
Sparks Withington	37	219¾	209⅝	219⅞	+11	217
Spencer Kellogg (1.60)	1	39¾	39¾	39¾		37½
Spicer Mfg	20	61⅛	60	60	— 1¼	59½
Spicer Mfg pf "A" (3)	3	50⅞	49⅞	49⅞	— 1⅛	49½
Spiegel May Stores (3)	33	110¼	108	109	— 1	108
Stand Com Tob (1)	8	27¾	27	27¼	— ½	27¼
Standard Gas & El (3½)	11	90¾	89	89	— ½	88¾
Stand Gas & Elec pf (4)	3	65⅛	65	65⅛		65
Stand Oil Calif (2½a)	506	81⅞	79½	79½	— 1⅜	79½
Stand Oil N J (1½b)	339	61½	60	60	— 1⅜	60
Stand Oil N Y (1.60)	215	43¾	42¾	43⅛		43⅛
Stand Plate Glass	1	5¾	5¾	5¾	+ ⅝	5¾
Stand Plate Glass pf AS	50	21⅝	20	21	— ⅞	20
Standard San (1.68)	1	52	52	52	— ¾	50
Stanley Co. of Am.	2	41½	41½	41½	— ¾	41
Stewart Warn Speed (6)	270	74¾	72½	73⅛	+ 1⅛	73⅝
Stromberg Carbur (3a)	23	100⅞	100⅞	100⅞	+ ¾	100
Studebaker Corp (5a)	71	87⅞	85¾	86	— 1	86
Sun Oil Co (1a)	27	65	63⅝	65	+ ½	64½
Superior Oil	46	8⅝	8⅝	8⅝	— ⅛	8½
Superior Steel	34	64⅝	61	61¼	— 2⅜	61
Super Steel rts	59	3½	3¼	3¼	— ⅛	
Sweets Co of Am (1)	3	17	17	17	— ½	16½
Symington	1	8½	8½	8½	— ⅜	8
Symington A	7	18¼	18	18	— ¼	17½
T						
Telautograph (2)	1	22	22	22	+ ⅛	19½
Tennessee Cop & Ch (1)	24	19⅝	19½	19⅝	— ⅛	19⅝
Texas Corp (3)	6	66⅞	65½	65½	— ⅝	65⅝
Texas Gulf Sulphur (4)	104	81	79⅝	79⅞	— ⅝	79⅞
Tex Pac Coal & Oil (2½j)	15	20⅛	19⅞	19⅞	— ¼	19⅝
Texas Pac Land Tr new	14	17¼	16⅞	17	+ ⅛	16⅞
Thatcher Mfg	11	26½	24½	24½	— 2⅜	24
Thatcher cvt pf (3.60)	1	44	44	44		44
The Fair Co (2.40)	5	38¾	38	38	— ¼	38
Third Ave Ry	3	17	16⅝	16⅝	— ½	16⅝
Th'pson (J R) Co (3.60)	6	48½	46	48½	+ 2	47⅝
Tide Water Assoc Oil	78	20⅝	20¼	20½		20⅝
Tide Wat Assoc pf (6)	2	89	88½	88½	+ ⅜	88½
Tide Water Oil (.80)	64	36⅝	35	36½	— 1⅛	36½
Tide Water Oil pf (5)	2	95⅝	95⅝	95⅝	+ 1½	94¾
Timken Det Ax (.80b)	16	29⅞	29	29½	— ¼	29
Timken Roll Bearing (3)	209	90⅝	87½	88	— ⅞	88
Tobacco Prod new (1.40)	128	16½	15¾	16½	+ ½	16⅜
Tobacco Prod A ne	13	19⅝	19	19⅝	+ ⅝	19
Transcontinental Oil	416	12⅝	12	12⅜	+ ⅛	12¼
Transue & Will Stl (1)	3	50½	50½	50½	— ⅜	50
Trico Prod (2½)	30	51	50⅝	50⅝	— ¼	50½
Transcon Steel (1.20b)	2	48¼	48	48¼	+ ¼	47½
U						
Underwood Elliott (4)	25	119½	118¾	117	— 1	117
Union Bag & Paper	8	30½	29	29½	— ⅞	29
Union Carbide (6)	55	256⅜	252	254	— 1⅝	254
Union Oil of Cal (2)	13	50⅝	50½	50½		50½
Union Pacific (10)	13	221	220	220	— 1⅛	219
Un Aircraft	1339	161⅝	149	152	— 3	151½
Un Aircraft pf (3)	45	105	100	101	— 1	100⅝
United Bisc (1.60)	32	49⅜	47¼	48¾	+ 1⅝	48
Unit Cigar St (1)	95	22½	20⅝	22	+ 1⅜	21⅝
United Dyewood AS	650	11½	8	11½	+ 3½	10
Un Elec Coal vt ctfs (3)	16	43¾	42¼	42¼	— 1½	42¼
United Fruit (4)	3	130	129½	129½	— 1½	129½
U S C I Pipe (2)	46	41⅞	41	41⅝	— ¼	41⅝
U S Distrib	3	17	16¾	17	— ¼	16⅝
U S Distrib pf (7)	2	81	81	81		81
Un States Express	2	6	5⅝	6		5¾
U S Hoff Mach (4)	1	36	36	36	— ⅝	36
U S Indust Alcohol (6)	38	167⅞	164½	164½	— 3⅜	164½
U S Leather	5	21	20½	20½	— 1	
U S Leather A (4)	6	42⅝	41½	42	— ½	
U S Leather pr pf (7)	8	93½	92	92	— 1	92
U S Realty & Imp (4)	46	100½	98¼	99	— ½	98⅝
U S Rubber	41	56½	55½	55⅝	— ⅜	55½
U S Rubber 1st pf	2	81½	81	81	— 2¼	81¼
U S Smelt & Ref (3½)	22	63¾	62	62	— 1	61½
U S Steel (7)	296	182	180½	180¼	— ¾	180¼
U S Steel pf (7)	2	142½	142½	142½		142½
U S Steel new	1	181½	181½	181½	— ½	181
U S Steel rts	124	6	5⅝	5⅞	— ⅛	
Univ Leaf Tob (3)	16	79	77	79	+ 3	78
Univ Pict 1st pf (8) AS	240	89	89	89	+ 1	88
Univ Pipe & Rad	3	14½	14½	14½	+ ⅜	14⅛
Util Pow & Lgt A (2)	107	43⅞	42¼	42⅜	— ⅝	42½
V						
Vadsco Corp	40	9⅜	8⅞	9		8⅝
Vadsco Corp pf (7)	2	71	70¼	71	+ 1	70
Vanadium Corp (4b)	17	95	92¾	93½	+ ¼	93¼
Van Raalte 1st pf AS	50	82	82	82	+ 1	82
Vick Chemical (4)	3	94⅝	93½	94⅝	+ 1⅝	94
Victor Talk pr pf (7)	8	113⅝	113¼	113⅝	— ⅛	113⅝
Virg Caro Chem	5	15⅝	15½	15⅝	+ ⅛	15⅝
V-C Chem 6% ptc pf (6)	2	50	50	50	— 1½	50
W						
Wabash Ry	2	66¼	66	66¼	— ⅛	64
Waldorf System (1½)	21	29⅞	29¼	29¼	— ½	29¼
Walgreen pf	1	103⅞	103⅞	103⅞		102⅞
Walworth Co (1.20)	13	40⅝	40	40	— 1¼	39
Ward Bak A AS	20	44⅛	44⅛	44⅛	+ ⅝	44½
Ward Bak B	3	12	11½	12	+ ½	11⅝
Warner Bros Pictures (5b)	190	126½	124	124½	— ⅝	124⅝
Warner Bros pf (2.20)	2	55¾	55⅛	55¼		55¼
Warner Quinlan (2)	35	35¼	35	35	— ⅛	35
Warren Bros Co (5b)	4	155¼	153½	154	— 2	155⅝
Warren Fdy & Pipe	8	18¾	18	18		18
Webster Eisenlohr	2	84	83	83	— 2	82
Wesson Oil & Snowdrift (2)	3	43⅜	43	43⅛	— ⅜	43
Wesson Oil & Snow pf new	4	66½	66	66½	+ ½	66⅜
West Dairy Prod B	1	29	29	29	— ⅛	28
Western Maryland	177	47⅜	44½	44½	— 1⅞	44½
West Mary 2d pf	1	45½	45½	45½	— ¾	43
Western Pacific	1	34½	34½	34½	— ½	34¾
Western Pacific pf	4	60	60	60	— ½	59¾
West Penn Elec A (7) AS	20	106	106	106	+ ⅛	106
West Penn El 7% pf (7) AS	10	107¾	107½	107¾	— ¼	107⅞
West Penn El 6% pf (6) AS	30	98¼	98¼	98¼	+ ⅛	98½
West Penn Pow 6% pf (6) AS	10	109	109	109		109
Western Union Tel (8)	10	197	195⅞	197	+ 2	196
Westingh Air Br (2)	54	49¼	48⅛	48⅜	+ ⅛	48½
Westingh El & Mfg (4)	172	164½	160	160⅛	— 4	160⅞
Weston Elec Instrument	63	45⅞	44	44⅞	+ ¾	44½
White Eagle Oil (2)	3	36	35¾	35¾	+ ¼	35½
White Motor Co (1)	22	45⅝	45	45	— ½	44⅞
White Rk Min Spg ctf (3¾b)	3	49½	49½	49½	+ ½	49
White Sew Machine	5	24¾	23½	23½	+ ½	23¼
White Sew Mach pf (4)	4	45	44½	45	— ½	45½
Wilcox Oil & Gas	41	28	26¾	26¾	— ½	26⅝
Wilcox Rich A (2½)	57	58⅜	55½	56½	— ¼	56½
Wilcox Rich B	89	57⅞	55	56¼	+ ½	56
Willys Overland (1.20)	195	28½	27	27⅛	— 1⅜	27
Willys Overland pf (7)	2	98	98	98		98
Wilson & Co A	1	19	19	19	+ ½	19
Wilson & Co pf	1	60¾	60¾	60¾	+ ⅜	60
Woolworth Co (6)	28	231¼	229	229⅝	— 1	229½
Woolworth new	66	93¾	93¼	93⅜	— ½	93¼
Worth Pump & Mach	4	50⅞	48⅞	48⅞	— 2⅛	48½
Worth Pump & M pf B	2	71⅞	71¾	71⅞		71
Wright Aero (2)	248	149½	142	144½	— 3	142
Wrigley, Jr. (Wm) (3¾b)	7	78¾	76	76	— 2⅜	75
Y						
Yellow Trk & Coach	251	46¾	44⅞	46	— ½	45⅞
Young (L A) & W (2½b)	2	65	65	65	— ⅛	65
Youngstown Sh & Tube (5)	51	132⅝	130	131	+ 1	131

Total sales, 3,493,360; previous day, 3,813,080; week ago, 4,314,580; year ago, 4,275,300; January 1 to date, 402,036,520; year ago, 298,508,000; two years ago, 197,359,000.

XD—Ex-dividend. XR—Ex-rights. AS—Actual sales.

(a) Plus extras. (b) Including extras. (d) Partly stock. (f) 2½% quarterly in common stock. (h) Paid so far this year. (j) Payable in stock. (n) Payable 1-40 of a share in Class A stock quarterly.

FOREIGN EXCHANGE.

New York, May 7 (A.P.).—Foreign exchanges steady. Quotations (in cents):

Great Britain, demand, 484 13-16; cables, 485¼; 60-day bills on banks, 480⅝.

France, demand, 3.90½; cables, 3.90¾.

Italy, demand, 5.23⅝; cables, 5.24.

Belgium—Demand, 13.88.

Germany—Demand, 23.70.

Holland—Demand, 40.15½.

Norway—Demand, 26.65½.

Sweden—Demand, 26.71½.

Denmark—Demand, 26.64½.

Switzerland—Demand, 19.26.

Spain—Demand, 14.27.

Czechoslovakia—Demand, 20.95¾.

Poland—Demand, 11.25.

Greece—Demand, 1.29¼.

Jugoslavia—Demand, 1.76.

Austria—Demand, 14.05.

Roumania—Demand, .59¾.

Argentina—Demand, 42.10.

Brazil—Demand, 11.91.

Tokyo—Demand, 44.55.

Shanghai—Demand, 60.60.

Montreal—Demand, 99.28⅛.

NEW YORK MONEY MARKET.

New York, May 7 (A.P.).—Call money, strong; all loans, 14; closing bid, 14; time loans, firm; mixed collateral, 60 to 90 days, 8½; 4 to 6 months, 8¼; prime mercantile paper, 5¾@6.

Bankers' acceptances, 30, 60 and 90 days, 5⅝@5½; 4 months, 5¾@5½; 5 to 6 months, 5⅞@5⅝.

Bar silver, 55; Mexican dollars, 41½.

FOREIGN MONEY MARKET.

Paris, May 7 (A.P.).—Prices were firm on the bourse today.

Three per cent rentes, 74 francs 70 centimes. Five per cent loan, 101 francs 10 centimes.

Exchange on London, 124 francs 19½ centimes. The dollar was quoted at 25 francs 59½ centimes.

London, May 7 (A.P.).—Bar silver, 25½ per ounce; money, 5¼ per cent; discount rates, short bills, 5@5 1-16 per cent; three months, 5 1-16@5⅛ per cent.

NEW YORK PRODUCE.

New York, May 7 (A.P.).—BUTTER—Unsettled; receipts, 18,920; creamery, higher than extra, 44½@45; extra (92 score), 43¾@44; first, 42½@43¾.

CHEESE—Steady; receipts, 196,686.

POULTRY—Dressed steady; poultry, live, steady; broilers, by express, 25@50; old roosters, by express, 18; others not quoted.

EGGS—Firm; receipts, 68,697.

FLOUR—Easy; spring patents, 5.75@6.25; soft winter straights, 5.65@6.00.

LARD—Weak; Middle West, 11.90@12.00.

COFFEE—Spot, barely steady; demand limited; Rio No. 7, 17½; Santos, No. 4, 24½.

RAW SUGAR—3.58 for Cuban, duty paid; refined, 4.90 for fine granulated.

COTTONSEED OIL MARKET.

New York, May 7 (A.P.).—COTTONSEED OIL—Prime crude, nominal; prime summer yellow, spot, 9.85; May, closed, 9.85; July, 10.07; September, 10.25; October, 10.23; December, 10.05.

MONEY TO LOAN
At 5% and 6% Interest
Before Placing or Renewing Your 1st or 2nd Trusts
Consult WELCH Realtor
Loan Specialists
National Savings and Trust Bldg.
15th & N. Y. Ave. N.W. Main 4346

I WILL SELL
$2,000 Fairfax Apt. 1st m. 6½%, 1943 @ $65.
$550 Washington Auditorium 6%, 1944 @ 47½.
$1,000 Corcoran Courts 7%, 1935 @ 98½.
74 Nat. Mort. & Inv. Com., New; bid.
123 Nat. Mort. Inv. Com., old; bid.
200 Real Estate Mort. & Gty. Units @ 8½.
100 Nat. Mort. & Inv. pf. @ 6.
500 Miller Train Control; bid.
10 International Bank @ 101.
100 Washington Base Ball @ 67½.
50 Great National Insurance @ 19.
50 Stanley-Crandall pf.; bid.
10 F. H. Smith 7½% pf. @ 87½.
10 F. H. Smith 7% pf. @ 83½.
100 Vasco Products @ 20.
100 Vasco Products pf. @ 8.
100 Vasco Products com. @ 5¼.
2 W. B. Moses 8% pf. @ 87½.
7 Virginia Plate Glass; bid.
65 Virginia Plate Glass, V. T. Certificates; bid.
60 U. S. Securities pf.; bid.
50 U. S. Securities; bid.
20 North American Development @ 110.
THOMAS L. HUME
1412 G Street
Main 1346 Main 4733

PRINTING
OF QUALITY
WITH SERVICE
AT LOW PRICES
Franklin J. FREA Inc.
Phone Main 4040
1326 Eye St. N.W.

First Mortgage and Construction Loans
Applications Invited at
5½%
Glover & Flather
1508 H St. N.W.
Main 1753

EQUITABLE
Co-Operative Building Association
Organized 1879.
49TH YEAR COMPLETED
Surplus and Profits $1,601,794.98
Assets $5,313,081.61
Think of the Future By Saving Now
Join the Equitable and save systematically. Our plan will meet with your approval.
Subscriptions of the
96th Issue of Stock Being Received
Share, $2.50 Per Month
EQUITABLE BUILDING
915 F St. N. W.
JOHN JOY EDSON, President
WALTER S. PRATT, Jr., Secretary.

DIRECT WIRES
TO OUR OFFICES IN
NEW YORK, PITTSBURGH, TRENTON, NEW BRUNSWICK, PHILADELPHIA, DETROIT, SCRANTON, ALLENTOWN, CHICAGO, RICHMOND, READING, POTTSVILLE
AND TO
BUFFALO, ROCHESTER AND ALBANY
Commission Orders Executed in principal listed and unlisted markets
EASTMAN, DILLON & CO.
Members New York, Philadelphia, Chicago and Pittsburgh Stock Exchanges and New York Curb Market
1512 H ST. N.W., WASHINGTON

The Commercial National Bank
Pays interest on DAILY BALANCES on Savings Accounts
Interest starts from DAY of deposit and is earned to DAY of withdrawal.
Come in and let us explain.
Resources Over $19,000,000
14th & G Streets
R. GOLDEN DONALDSON, President

We Welcome
INVESTIGATION
of our
COMPANY
Its Business
Its Management
Its Ability to Pay
10% PER ANNUM
ON PREFERRED STOCK
DIVIDENDS
Payable Monthly
CHIEFTAIN ROYALTIES CORP.
705 Denrike Bldg., Washington, D. C.

Continental Trust Co.
14th and H Streets
Capital, $1,000,000.00
Checking Accounts
Savings Accounts
Time Deposits
Foreign Exchange
Commercial Credits
Travelers' Credits
Travelers' Cheques
Acceptance Credits
Collections
Real Estate Loans
Investment Securities
Corporate Trusts
Individual Trusts
Administrator, Executor
Safe Deposit Boxes
Continental Trust Co.
14th and H Streets
Wade H. Cooper, President.
Capital, $1,000,000.00

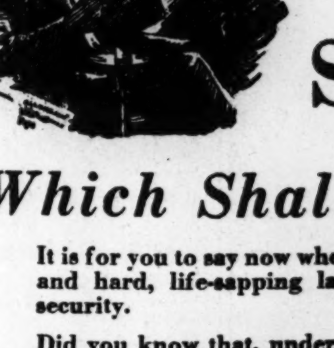
SAVE or SLAVE
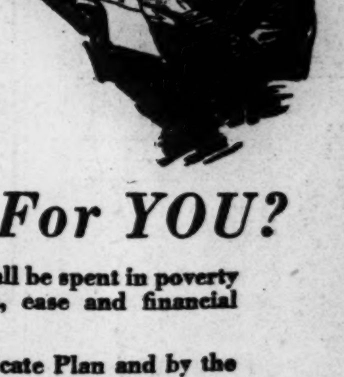
Which Shall It Be For YOU?
It is for you to say now whether your old age shall be spent in poverty and hard, life-sapping labor — or in leisure, ease and financial security.
Did you know that, under our Investors Syndicate Plan and by the magic of COMPOUND INTEREST, you can acquire $1,500, or more, in 120 months, without pinching or sacrifice? All that is needed of you is to put by 33 cents a day ($9.45 monthly), or more, for investment. And the success of your investment—every dollar invested, every dollar of interest due — is UNCONDITIONALLY GUARANTEED by our capital and resources of over $25,000,000.
Send the coupon today for illustrated booklet which tells about this plan. We will also send you our financial statement. Then you will be one day ahead on the road to independence.
INVESTORS SYNDICATE
Established 1894
Barr Building, Washington
Telephone: Franklin 1879
Clip this Coupon
Investors Syndicate:
Gentlemen: Kindly send me a copy of your Compound Interest Booklet which describes your plan of GUARANTEED investment.
Name............
Address............
Bus. Address....

BONDS' PRICES MOVE IRREGULARLY LOWER

Trading Broadens in Most Active Market Session in Some Weeks.

FOREIGN GROUP YIELDS

New York, May 7 (A.P.).—Prices in the bond market today continued to work irregularly lower under competition of high money rates, but trading, chiefly as result of turnover in a score of convertibles broadened out into the most active session since the late March liquidation of securities.

Apparently the need for funds caused wide selling by banks and other holders of securities, but the selling brought no such slump in prices as accompanied the March liquidation.

A good deal of realizing took place in some of the convertibles which were run up with stocks last week. American I. G. Chemical 5½s sold off nearly 3 points, to 100⅝, contrasting with the top of 110½ reached on their last week's spurt. Allegheny Corporation 5s, American International 5½s, American Telephone 4½s and Atchison 4½s, among the most active stock feature securities, also closed a little lower.

International Telephone 4½s continued to move rapidly as the stock rose. Selling toward the close reduced their early 3 point gain to a fraction. With the upturn in the stock, International Cement convertible 5s were bought by traders and they scored a 2-point gain. Missouri Pacific 5½s, convertible into the railroad's common stock, were admitted to trading and received an active reception around 101.

Turnover of the convertibles and a few active rails and miscellaneous issues, such as the recently listed Texas & Pacific 5s, Frisco 4½s and Standard Oil of New York 4½s, swelled the day's sales to more than $12,000,000. Slight losses and a few fractional gains were rather evenly distributed through the various groups.

Foreign loans and United States Government obligations also gave way under credit tension. Prime European government issues, which benefited the last few days from more cheerful reparations news, shared in the softness.

All except a fractional part of the $52,000,000 issue of New York City corporate stock subway notes were awarded today to the New York banking house of Kuhn, Loeb & Co., which bid 101.42 on a basis of 4.81 per cent. This is the largest piece of municipal financing of the year and attracted wide interest because of the 5¼ per cent coupon rate, one of the highest the city has paid. There will be no public offering, the issue having been taken for private account.

LOCAL STOCK EXCHANGE.

Sales—Regular call, 11:15 a. m.:
Wash. Ry. & Elec. 4s, $1,000 at 86, $1,000 at 85½.
D. C. Paper Mfg. 6s, $10.00 at 95.
Capital Traction Co., 10 at 97⅞.
Potomac Elec. 5½% pfd., 15 at 107⅛.
Second Natl. Bank, 5 at 245.
Merchants Bank & Tr. Co., 15 at 154.
Mergenthaler Linotype, 3 at 107⅞, 10 at 107⅞.
Real Est. Mtge. & Guar. pfd., 100 at 7½.
After call—
Wash. Ry. & Elec. pfd., 50 at 96⅞, 20 at 96⅞.
Wash. Gas 6s, '36, Ser. B, $1,000 at 104½.
Potomac Elec. 5½% pfd., 1 at 107⅛.
Wash. Gas 6s, '33, Ser. A, $100 at 102½, 100 at 102½.

BONDS. PUBLIC UTILITIES.	Bid.	Ask.
Amn. Tel. & Tel. conv. 4s	98⅝	....
Amn. Tel. & Tel. conv. 4½s	99⅛	....
Amn. Tel. & Tel. col. tr. 5s	102⅝	....
Ana. & Pot. River R. R. 1st 5s	95	....
Ana. & Pot. River guar. 5s	95	....
C. & P. Telephone 1st 5s	99⅝	....
C. & P. Telephone of Va. 5s	101	103
Capital Traction 1st 5s	98½	99½
City & Suburban Ry. 1st 5s	92	95
Georgetown Gas Lt. 1st 5s	100	101
Pot. Elec. Power 1st 5s	99½	101
Pot. Elec. Power cons. 5s	100⅛	101½
Pot. Elec. Power gl. and ref. 6s	107	108
Wash., Alex. & Mt. Vernon ctfs	2	4
Wash., Balto. & Annap. 1st 5s	70	....
Wash. Gas. Light genl. 5s	99¾	101
Wash. Gas Lt. Co., Ser. A 6s	102	102⅝
Wash. Gas Lt. Co., Ser. B 6s	104	105
Wash. Ry. & Elec. cons. 4s	85¾	86½
MISCELLANEOUS.		
Barber & Ross, Inc., 6½s	95½	97
Chemb'rlin-Vand'bilt Htl. 6½s	94	100
Chestnut Farms Dairy, Inc., 6½s	106½	107½
Chevy Chase Club 1st 5½s	101	....
Dist. of Col. Paper Mfg. 1st 6s	94½	95
Pot. Joint St. Land Bk. 5s	88	....
Wash. Consolidated Title 6s	99	101
Wash. Market Cold Storage	96	....
STOCKS. PUBLIC UTILITIES.		
Amn. Tel. & Tel	225	....
Capital Traction	97¼	97½
Washington Gas	106¾	107½
Nor. & Wash. Steamboat	300	305
Pot. Elec. Power 6s, pfd	112½	113½
Pot. Elec. Power 5½s pfd	107	108
Wash. Ry. & Elec. com	500	575
Wash. Ry. & Elec. Co. pfd	96¾	97
NATIONAL BANKS.		
Capital	240	290
Commercial (stamped)	260	265
Columbia	400	475
District	239	245
Federal-American	335	345
Liberty	255	275
Lincoln	420	....
Metropolitan	400	450
Riggs	577	585
Second	235	255
Washington	310	315
TRUST COMPANIES.		
Amer. Security & Trust	455	457
Continental Trust	135	....
Merchants Bank & Tr. Co.	150	160
National Savings & Trust	565	600
Union Trust	335	360
Wash. Loan & Trust	535	545
SAVINGS BANKS.		
Bank of Bethesda	71	80
Commerce & Savings	330	....
East Washington	37	....
Potomac Savings	315	350
Sec. Sav. & Commercial	521	530
Seventh Street	320	....
United States	600	....
Washington Mechanics	50	....
FIRE INSURANCE.		
American	342	....
Corcoran	165	....
Firemen's	40	41
National Union	26	28½
TITLE INSURANCE.		
Columbia	13	14
Real Estate	225	250
Title & Inv. Co. of Md. com	39	42
Wash. Cons'd Title Co. pfd	50	....
MISCELLANEOUS.		
Barber & Ross, Inc., com	19	22
Chevy Chase Dairy pfd	106¼	107
Col. Sand & Gravel Co. pfd	90¾	92
Commercial Natl. Co. pfd	103¼	106
D. C. Paper Mfg. Co. pfd	84	90
District Natl. Securities pfd	101	103
Federal Storage Co. pfd	120	130
Federal-American Co. com	50½	52
Federal-American Co. pfd	101	103½
Lanston Monotype	126	128
Merch. Tfr. & Storage com	126	129
Merch. Tfr. & Storage pfd	110	111½
Mergenthaler Linotype	107⅞	108
Natl. Mtge. & Inv. Co. pfd	5⅜	5⅞
Peoples Drug Stores pfd	114	118
Real Est. Mtge. & Guar. pfd	7½	7¾
Security Storage	120½	124
Term. Ref. & Wh'g Corp	50	52½
Wash. Mech. Mtge. Co. com	11	14
Wash. Medical Bldg. Corp	90	....
Woodward & Lothrop pfd	107	110

BALTIMORE SECURITES.

Baltimore, May 7.—Closing prices:

Baltimore Trust	103
Black & Decker	46⅞
... Decker pf	27
...phone pf	116⅝
...ust rts w i	10
...redit pf B	26
...Light & Power	100½
... & Pow 6% pf	110
...al	16
...al pf	55
...ubber	5¼
...lls	30¾
...	308
...	9½
...	15
...	27
...	19¼
...	145
... no par	36½
...	44½
...	25½
... pf	80
...	52½
...	83½
...	30
...	373
...	44
...	76½
...	97⅜
...	97¼
...	100
...	[illegible]½

BOND SALES ON NEW YORK EXCHANGE

TUESDAY, MAY 7, 1929.

(Reported direct from the New York Stock Exchange by J. & W. Seligman & Co.)

UNITED STATES GOVERNMENT WAR LOANS.
The following sales are given in lots of $1,000.
(Quotations in dollars and 32ds of a dollar.)

Sale	Issue.	Open	High	Low	Last
10	Liberty 3½s	98	98	97.31	97.31
2	Liberty 1st 4¼s	99.20	99.20	99.20	99.20
51	Liberty 4th 4¼s	99.25	99.25	99.21	99.21
8	U S G 4¼s	108.16	108.16	108.16	108.16
2	U S G 4s	104.16	104.16	104.16	104.16
1	U S G 3¾s	101.25	101.25	101.25	101.25
4	U S G 3⅜s, 1943	97.22	97.22	97.22	97.22
8	U S G 3⅜s, 1947	97.27	97.27	97.27	97.27

FOREIGN GOVERNMENT BONDS.

Sale	Issue.	Open	High	Low	Last
	A				
1	Antioquia, Dept of, A-7s, 1945	92	92	92	92
1	Antioquia, Dept of, 1st 7s, 1957	91	91	91	91
5	Argentine Govt 6s, ser A, 1957	99⅞	100½	99⅞	100½
1	Argentine Govt 6s, ser B, 1958	99⅝	99⅝	99⅝	99⅝
6	Argentine Govt 6s, June, 1959	99¾	99¾	99¾	99¾
10	Argentine Govt 6s, Oct, 1959	99½	99¾	99½	99⅝
2	Argentine Govt 6s, May, 1960	99¾	99¾	99¾	99¾
2	Argentine Givt 6s, Oct, 1960	99⅞	99⅞	99⅞	99⅞
13	Argentine Govt 6s, Sept, 1960	99¾	99¾	99¾	99¾
8	Argentine Govt 6s, Feb, 1961	99⅞	100	99⅞	100
2	Argentine Govt 6s, May, 1961	99¾	99¾	99¾	99¾
1	Argentine Govt 5½s, 1962	95¾	95¾	95¾	95⅝
2	Australia 5s, 1955	95	95	95	95
7	Australia 5s, 1957	95¼	95½	95¼	95½
22	Australia 4½s, 1956	86¾	86¾	86½	86½
1	Austrian Govt 7s, 1943	102½	102½	102½	102½
	B				
5	Belgium, King of, 6s, 1955	100	100	100	100
3	Belgium, King of, 7½s, 1945	114½	114½	114½	114½
2	Belgium, King of, 7s, 1955	103½	103½	103½	103½
1	Belgium, King of, 7s, 1956	105¾	105¾	105¾	105¾
1	Berlin 6s, 1958	89¾	89¾	89¾	89¾
2	Bolivia 8s, 1947	102¼	102¼	102¼	102¼
1	Bolivia 7s, 1958	89½	89½	89½	89½
3	Bolivia 7s, 1958, ct	88½	88½	88½	88½
1	Bordeaux, City of, 6s, 1934	100¼	100¼	100	100
8	Brazil, U S of, 6½s, 1926-57	92⅝	92⅝	92⅝	92⅝
3	Brazil, U S of, 6½s, 1927-57	92¾	92⅞	92¾	92⅞
3	Brazil, U S of, 8s, 1941	106	106	106	106
2	Bremen, State of, 7s, 1935	100	100	100	100
5	Brisbane, City of, 5s, 1957	92½	92½	92½	92½
5	Budapest, City of, 6s, 1962	79¾	79¾	79¾	79¾
2	Buenos Aires, City of, 6½s, 1955	101⅜	101⅜	101⅜	101⅜
1	Buenos Aires, City of, 6s, Oct, 1960	97	97	97	97
6	Buenos Aires, Prov of, 6s, 1961	92½	92½	92	92
	C				
5	Caldas, Dept of, 7½s, 1946	96	96	96	96
10	Canada, Dom of, 5½s, 1929	99⅝	99⅝	99⅝	99⅝
6	Canada, Dom of, 5s, 1931	100¼	100¼	100¼	100¼
2	Canada, Dom of, 5s, 1952	103⅛	103⅛	103⅛	103⅛
1	Cauca Valley, Rep of, 7½s, 1946	99¾	99¾	99¾	99¾
2	Chile, Rep of, 6s, 1960	93	93	92¾	92¾
8	Chile, Rep of, 6s, Jan, 1961	93¾	93¾	93½	93½
5	Chile, Rep of, 6s, 1961	93¼	93¼	93	93
9	Chile 7s, 1943	101	101½	101	101½
3	Chile 6s, Sept, 1961	93¼	93¾	93¼	93¾
2	Chile, Rep of, 6s, 1962	92⅞	93	92⅞	93
5	Chinese Govt 5s, 1951	38	38	38	38
5	Colombia, Rep of, 6s, Jan, 1961	87¾	87¾	87½	87½
3	Colombia, Rep of, 6s, Oct, 1961	87½	87½	87½	87½
5	Cordoba, City of, 7s, 1937	95¼	95¼	95⅛	95⅛
12	Costa Rica, Rep of, 7s, 1951	95	96	95	96
2	Cuba, Rep of, 5s, 1904-1944	99	99	99	99
2	Czechoslovakia, Rep of, 8s, 1951	110	110⅛	110	110⅛
	D				
1	Denmark, King of, 6s, 1942	103¼	103¼	103¼	103¼
1	Denmark, King of, 5½s, 1955	99	99	99	99
3	Denmark, King of, 4½s, 1962	88⅛	88⅜	88⅛	88⅜
2	Danish Mun 8s, Ser B, 1946	110⅛	110⅛	110⅛	110⅛
2	Dominican Rep 5½s, 1940, II	95¼	95¼	95¼	95¼
1	Dresden, City of, 7s, 1945	100	100	100	100
1	Dutch E India 6s, 1947	102	102	102	102
	E				
1	Estonia, Rep of, 7s, 1967	84½	84½	84½	84½
	F				
5	Finland, Rep of, 5½s, 1958	88	88	88	88
2	Finland, Rep of, 6½s, 1956	96¼	96¼	96¼	96¼
5	Finland, Rep of, 7s, 1950	100	100	100	100
6	French Gov 7½s, 1941	113¾	113¾	113	113⅝
8	French Gov 7s, 1949	108	108⅛	108	108
	G				
3	German Gov 7s, 1949	106¾	106¾	106½	106½
3	Greek Gov 6s, 1938	84½	84½	84½	84½
3	Haiti, Rep of, 6s, 1952	100¼	100¼	100	100
	I				
5	Irish Free State 5s, 1960	96⅞	96⅞	96⅞	96⅞
103	Italy, King of, 7s, 1951	96⅝	96¾	96⅝	96½
	J				
10	Japanese 6½s, 1954	100¼	100¼	100	100
1	Japanese Ster 4s, 1931	91½	91½	91½	91½
	L				
11	Lyons, City of, 6s, 1934	100⅛	100¼	100	100
	M				
1	Marseilles, City of, 6s, 1934	100	100	100	100
5	Mexico, U S of, 4s, 1904	17½	17½	17½	17½
1	Milan, City of, 6½s, 1952	89½	89½	89½	89½
4	Montevideo, City of, 7s, 1952	101¼	101¼	101¼	101¼
	N				
3	Netherlands 6s, 1972	104½	104½	104½	104½
13	New South Wales 5s, 1957	92¼	92¼	92¼	92¼
5	Norway, King of, 5s, 1963	95⅞	95⅞	95⅞	95⅞
4	Norway, King of, 5½s, 1965	99⅞	100	99⅞	100
30	Norway, King of, 6s, 1943	100⅞	100⅞	100⅞	100⅞
2	Norway, King of, 6s, 1944	101¼	101¼	101¼	101¼
	O				
2	Oslo, City of, 6s, 1965	100½	100½	100½	100½
	P				
1	Panama, Rep of, 5s, 1963	94⅛	94⅛	94⅛	94⅛
1	Pernambuco, State of, 7s, 1947	92½	92½	92½	92½
1	Peru 6s, 1960	88	88	87½	87½
25	Peru 6s, 1961	87	87½	87	87½
5	Peru 7s, 1959	101½	101½	101½	101½
2	Poland 8s, 1950	96	96	96	96
3	Poland 7s, 1947	84½	84¾	84½	84¾
	Q				
15	Queensland, State of, 7s, 1941	110⅛	110⅛	110	110
	R				
5	Rio de J, City of, 6½s, 1953	94½	94½	94	94
2	Rome, City of, 6½s, 1952	90¾	90¾	90¼	90¼
	S				
29	Sao Paulo, State of, 6s, 1968	89½	89½	89⅛	89⅛
4	Sao Paulo, State of, 7s, 1956	101	101	101	101
1	Sao Paulo, State of, 8s, 1936	105	105	105	105
1	Seine, Dept of, 7s, 1956	104⅞	104⅞	104⅞	104⅞
2	Serbs, C & S, King of, 8s, 1962	90½	90½	90½	90½
2	Serbs, C & S, King of, 7s, 1962	80	80	80	80
2	Soissons, City of, 6s, 1936	98¼	98¼	98¼	98½
3	Styria, Prov of, 7s, 1946	91	91	91	91
5	Sweden, King of, 6s, 1939	103	103	102⅞	102⅞
1	Switzerland, Govt of, 5½s, 1946	103⅛	103⅛	103⅛	103⅛
	T				
5	Tokyo, City of, 5½s, 1961	87⅝	87⅝	87½	87½
1	Tolima, Dept of, 7s, 1947	87½	87½	87½	87½
	U				
31	U K Gt B & I 5½s, 1937	103½	103⅝	103½	103⅝
1	Uruguay, Rep of, 8s, 1946	108	108	108	108
5	Uruguay, Rep of, 6s, 1960	98½	99	98½	99
	V				
2	Venetian Prov Mtg Bank 7s, 1952	88	88	88	88
2	Vienna, City of, 6s, 1952	86	86	86	86
	W				
2	Warsaw 7s, 1958	80½	80½	80	80
	Y				
1	Yokohama, City of, 6s, 1961	95	95	95	95

DOMESTIC BONDS—RAILS AND MISCELLANEOUS

Sale	Issue.	Open	High	Low	Last
	A				
10	Abraham & Strauss 5½s, 1943	108⅛	108⅛	108⅛	108⅛
1	Adriatic Elec 7s, 1952	96½	96½	96½	96½
85	Allegheny Corp 5s, 1944	102¼	102¼	101⅞	102
1	Alpine Montan 7s, 1955	93	93	93	93
1	Amer Chain 6s, 1933	97⅜	97⅜	97⅜	97⅜
1	Amer Cyanamid 5s, 1942	95¾	95¾	95¾	95¾
7	American Ice 5s, 1953	89	89	89	89
428	Amer I G Chem 5½s, 1949	102½	102½	100½	100½
44	American International 5½s, 1949	106	106⅛	105¾	105¾
1	Amer Nat Gas 6½s, 1942	78	78	78	78
24	Amer Smelt 5s, 1947	100½	100½	100⅜	100⅜
1	Amer Sugar Ref 6s, 1937	103½	103½	103½	103½
14	Am T & T col tr 4s, 1929	99½	99½	99½	99½
168	Am T & T conv 4½s, 1939	136	136	135¼	135¾
3	Amer T & T col tr 5s, 1946	103⅛	103⅛	103⅛	103⅛
1	Amer T & T col 5½s, 1943	106	106	106	106
14	Amer Tel & Tel 5s, 1960	103	103⅛	103	103
1	Amer Water Works 5s, 1934	97¾	97¾	97¾	97¾
19	Anaconda Copper 6s, 1953	104¼	104⅜	104¼	104¼
1	Anaconda Copper 7s, 1938	180	180	180	180
4	Anglo-Chilean Nitrate 7s, 1945	97	97	97	97
19	Armour & Co. 4½s, 1939	91	91	90¾	90¾
1	Armour & Co. of Del 5½s, 1943	90½	90½	90½	90½
3	Associated Oil 6s, 1935	102	102	102	102
2	At T & S F gen 4s, 1995	92⅛	92⅛	92⅛	92⅛
51	At. T & S F 4½s, 1998	113	113	112¾	112¾
1	At. T & S F, Ariz Div 4½s, 1962	99	99	99	99
6	Atlanta, Knox & Cin 4s, 1955	91	91	91	91
1	Atlantic Gulf & W I 5s, 1959	73½	73½	73½	73½
	B				
3	B & O 1st 4s, 1948	92¼	92¼	92¼	92¼
2	B & O cvt 4½s, 1933	97¾	97¾	97¾	97¾
6	B & O ref & gen 5s, 1995	101	101½	101	101
8	B & O ref 6s, 1995	108¾	108¾	108⅝	108¾
10	B & O (S W Div) 5s, 1950	102¼	102¼	102¼	102¼
2	B & O (Tol & Cinn) 4s, 1959	83½	83½	83½	83½
2	B & O 5s, Ser D, 2000	100⅞	100⅞	100⅞	100⅞
35	Batavian Petroleum 4½s, 1942	92	92	92	92
4	Bell Tel of Pa 5s, Ser C, 1960	106	106	106	106
3	Bell Tel of Pa 5s, Ser B, 1948	104	104	104	104
1	Berlin Elec Elev 6½s, 1956	91	91	91	91
2	Berlin City Elec 6½s, 1951	92⅛	92⅛	92⅛	92⅛
2	Beth Steel 5s, 1936	100	100	100	100
19	Beth Steel 6s, 1948	104⅝	104¾	104½	104¾
5	Boston & Maine 5s, 1967	97	97	97	97
42	Bklyn Manh Trans 6s, 1968	95	95	94¾	94¾
6	Bush Term Bldg 5s, 1960	100	100	100	100
	C				
1	California Petrol 5s, 1939	99¼	99¼	99¼	99¼
2	Camaguey Sugar 7s, 1942	90½	92	90½	92
10	Canadian National 4½s, 1930	98⅞	98⅞	98¾	98¾
2	Canadian Nat 4½s, 1954	94⅜	94⅜	94⅜	94⅜
4	Canadian National 4½s, 1968	94	94⅛	94	94⅛
8	Canadian Nor 7s, 1940	110⅛	110⅛	110⅛	110⅛
3	Canadian Pac 4½s, 1946	97¾	97¾	97¾	97¾
2	Central Pacific 5s, 1960	101¼	101¼	101¼	101¼
10	Chesapeake & Ohoi 4½s, 1993	94	94	94	94
2	Chesapeake & Ohio cons 5s, 1939	102½	102½	102½	102½
29	Chesapeake Corporation 5s, 1947	98⅞	99	98¾	99
4	C & E Ill 1st cons g 5s, 1951	82¾	82¾	82¾	82¾
1	Chicago Great Western 1st 4s, 1959	68⅜	68⅜	68⅜	68⅜
42	C M St P & P 5s, 1975	92⅛	92½	92⅛	92⅛
21	C M St P & P ajs 5s, 2000	72½	72¾	72½	72½
1	C M St P & P. 1989, E	94⅜	94⅜	94⅜	94⅜
5	Chicago & Northwestern 4½s, 2037	94½	94½	94½	94½
4	Chicago Rwys 1st 5s, 1927	82¼	82½	82¼	82½
1	C R I & P ref 4s, 1934	94	94	94	94
13	C R I & P 4½s, 1952	91¾	91¾	91¼	91¼
1	Chicago Union Station B 5s, 1963	102¾	102¾	102¾	102¾
26	Chile Copper 5s, 1947	95¾	95⅞	95¾	95⅞
6	Cincinatti Gas 4s, 1968	87¾	87¾	87½	87½
1	C C C & St L r & i 6s, A, 1929	99⅞	99⅞	99⅞	99⅞
1	C C C & St L r & i 5s, D, 1963	103	103	103	103
2	Cleve U Term 5½s, 1972	107¼	107¼	107¼	107¼
1	Colon Oil 6s, 1938	105½	105½	105½	105½
3	Commercial Invest 6s, 1948	93	93	92½	92½
4	Columbia Gas & El 5s, 1952	99	99	98¾	98¾
18	Commercial Inv 5½s, 1949	96½	96¾	96¼	96¾
2	Comp Tab & Rec 6s, 1941	105	105	105	105
6	Consol Agriculture 6½s, 1956	87	87¼	87	87¼
10	Consol Gas N Y 5½s, 1945	104¾	105	104¾	105
1	Cons Elec Pow of Wuert 7s, 1956	92½	92½	92½	92½
10	Consumers Power 5s, 1952	102½	102½	102½	102½
10	Container Corp of Am 6s, 1946	92½	92½	92½	92½
3	Container Corp of Am 5s, 1943	81¼	81¼	80	80
1	Crown Cork 6s, 1947	97	97	97	97
10	Crown Williamette Paper Co. 1951	101¾	101¾	101½	101½
5	Cub Am S 1st col 8s, 1931	101	101	101	101
1	Cuba C S cvt deb 8s, sta., 1930	64	64	64	64
2	Cuba Ry 1st 5s, 1952	90⅛	90⅛	90⅛	90⅛
1	Cuba Ry 1st ln & r 7½s, 1936	102	102	102	102
	D				
7	Del & H 1st & ref 4s, 1943	90	90	89½	89½
1	Dela & Hudson 5½s, 1937	103¼	103¼	103¼	103¼
1	Dela & Hudson sec 7s, 1930	101¼	101¼	101¼	101¼
35	Den & R Gr 1st 4s, 1936	89	89	88¼	88¼
6	Den & R Gr & West 5s, 1978	88¾	88¾	88½	88½
20	Den R Gr & West 5s, 1955	92½	92½	92¼	92¼
1	Detroit El 1st 5s, 1933	100½	100½	100½	100½
3	Detroit Ed Ser B 5s, 1955	102¼	102¼	102¼	102¼
1	Detroit Ed 1st & ref 6s, 1940	105½	105½	105½	105½
23	Dodge Bros 6s, 1940	103	103	103	103
18	Duke-Price Pow 6s, 1966	103½	103½	102¾	102¾
1	Duquesne Light 4½s, 1967	99½	99½	99½	99½
1	Erie Gold 4s, A, 1953	83⅜	83⅜	83⅜	83⅜
24	Erie R R 5s, 1967	95⅜	96	94¾	94¾
1	Erie 1st cons ext 7s, 1930	100¾	100¾	100¾	100¾
2	Fiat 7s, 1946, x-war	95	95⅜	95	95⅜
5	Fisk Rubber Co. 8s, 1941	112	112	112	112
5	Fla East Coast 1st & ref 5s, 1974	75½	76	75½	76
1	Framerican Ind Dev 7½s, 1942	104¾	104¾	104¾	104¾
2	French Nat S S Lines 7s, 1949	101⅝	101⅝	101⅝	101⅝
	G				
5	Gal H & S A M Pac 1st 5s, 1931	98¾	98¾	98¾	98¾
6	Gannett Co 6s, 1943	93	93	93	93
11	General Cable 5½s, 1947	99¼	99¼	98¾	98¾
21	General Motors Accep. 6s, 1937	101⅝	101¾	101½	101½
1	General Petrol Corp 5s, 1940	100½	100½	100½	100½
5	German Cen Agri Bk 7s, 1950	95½	95½	95½	95½
5	German Cen Agri Bk 6s, 1960, July	83	83	83	83
5	German Cen Ag Bk 6s, 1960, Oct	83⅜	83⅜	83⅜	83⅜
5	German Cen Ag Bank 6s, 1938	88	88	88	88
2	Good Hope Steel 7s, 1945	95½	95½	95½	95½
13	Goodyear T & R 5s, 1957	93¼	93¼	92¾	92¾
6	Grand Trunk of Can deb 6s, 1936	104	104	103¾	103¾
2	Grand Trunk of Can deb 7s, 1940	110	110	110	110
2	Great Nor 5s, 1973	104½	104½	104½	104½
8	Great Nor 5½s, 1952	108½	108½	108¼	108¼
16	Great Nor 7s, 1936	109¾	110	109¾	110
	H				
6	Havana El 5½s, 1951	69	69	68½	68½
1	Housatonic R cons 5s, 1937	97	97	97	97
10	Hudson Coal Co 5s, 1962	75	75¾	75	75
2	H & M 1st & ref 5s, A, 1957	92¼	92¼	92¼	92¼
2	H & M adj inc 5s, 1957	76½	76½	76½	76½
6	Humble Oil 5½s, 1932	100⅞	101	100⅞	101
5	Humble Oil 5s, 1937	100	100	100	100
	I				
4	Ill Bell Tel 5s, 1956	103¼	103¼	103¼	103¼
25	Ill Cent 4¾s, 1966	98½	98¾	98½	98¾
6	Ilseder Steel 7s, 1946	84¾	84¾	84¼	84¼
6	Inland Setel Co 4½s, 1978	91⅞	91⅞	91⅞	91⅞
11	Interb R T ref 5s, 1966	70½	70½	70¼	70¼
1	Interb R T ref 5s, 1966, sta	70½	70½	70½	70½
1	Interb R T 7s, 1932	94	94	94	94
1	Interb R T 6s, 1932	64½	64½	64½	64½
2	International Agri 5s, 1942, sta	76⅝	76⅝	76⅝	76⅝
67	International Cement 5s, 1948	105¾	108¾	105¾	108¾
24	Internat & Gt N adj 6s, 1952	89¾	89¾	89½	89½
16	International Match 5s, 1947	97¼	98	97¼	97¼
2	International Paper 5s, 1947	91⅝	91⅝	91½	91½
1	International Paper ref 6s, 1955	93½	93½	93½	93½
1	Inter Rwy of Cen Am 6½s, 1947	95¾	95¾	95¾	95¾
3	International Tel & Tel 4½s, 1952	93⅛	93⅝	93⅛	93⅝
1524	International Tel & Tel 4½s, 1939	127	130	127	128¼
5	Italian Public Utility 7s, 1952	94	94	94	94
3	Kans C S ref & imp 5s, 1950	98¾	98¾	98¾	98¾
3	Kans C Term 1st 4s, 1960	88⅛	88⅛	87⅝	87⅝
4	Kans Gas 6s, 1952	105	105	105	105
1	Kendall Co 5½s, 1948	93¼	93¼	93¼	93¼
13	Krueger-Toll Co 5s, 1959	98	98¼	98	98¼
	L				
1	Laclede Gas 1st 5s, 1934	100½	100½	100½	100½
1	Lehigh V g cons 4½s, 2003	97¼	97¼	97¼	97¼
1	Lehigh Valley g cons 5s, 2003	104⅛	104½	104½	104½
1	Lombardo Elec 7s, 1952	96½	96½	96½	96½
1	Long Island 1st cons 5s, 1931	98	98	98	98
2	Lorillard Co 5s, 1951	84	84	84	84
2	Lorillard Co 5½s, 1937	84½	84½	84½	84½
1	Lorillard Co 7s, 1944	106⅛	106⅛	106⅛	106⅛
5	Loew's, Inc. 6s, 1941 x-war	98⅞	98⅞	98¾	98¾
	M				
1	McCrory Stores 5½s, 1941	98	98	98	98
1	Man Ry 1st 4s, 1990	62¼	62¼	62¼	62¼
4	Manitoba S W Colz 5s, 1934	99	99	99	99
12	Midvale Steel 5s, 1936	99½	99½	99⅛	99⅛
10	Milwaukee Elec 5s, 1961	100¼	100¼	100¼	100¼
3	M, St P & S S M. cons 5s, 1938, gtd.	98½	98½	98½	98½
1	M. St P & S S M 6½s, 1931	99	99	99	99
1	M, St P & St L 1st ref 4s, 1949	22	22	21¼	21¼
11	Minn & St L 1st ref 4s, 1949	107¼	107¼	107¼	107¼
5	M, K & T 5% cu ad 5s A, 1967	97	97½	97	97½
16	Mo Pac 5s, Ser F, 1977	73⅝	74	73⅝	74
6	Mo Pacific gen 4s, 1975	99	99	99	99
2	Mo Pac 1st & ref 5s, A, 1965	97¾	97¾	97¾	97¾
10	Mo Pac 5s, Ser G, 1978	101½	101½	101	101¼
251	Mo Pac 5½s, 1979	96¾	96¾	96¼	96¼
5	Montecatini Min 7s, 1937, ex war	101⅞	102	101½	101½
25	Montana Power 5s, 1943	87⅛	87⅛	87⅛	87⅛
1	Morris & Co 1st 4½s, 1939	92¼	93	92¼	93
1	Mortgage Bank of Chile 6s, 1961	95¾	95¾	95¾	95¾
19	Mortgage Bk of Chile 6½s, 1957	98¾	98¾	98¾	98¾
3	Mortgage Bk of Chile 6¾s, 1961	92¾	92¾	92¾	92¾
6	Mtge Bk of Colombia 7s, 1946				
	N				
1	Namm & Son 6s, 1943	101½	101½	101½	101½
15	Nat'l Dairy Products 5¼s, 1948	97⅛	97½	97	97⅛
17	New England T & T 4½s, 1961	99	99	98⅞	99
2	N O, T & Mex 4½s, 1956	89¾	89⅜	89⅜	89⅜
3	N Orleans, T & Mex 5½s, 1954	101⅛	101⅛	101⅛	101⅛
3	N Y Cent cons 4s, 1998	90	90	90	90
3	N Y C ref & imp 4½s, 2013	99⅛	99¼	99⅛	99¼
4	N Y Cent 5s, 2013	105¼	105¼	105¼	105¼
4	N Y, Chi & St L 6s, 1931	101	101	101	101
3	N Y, Chi & St L 4½s, 1978	95	95¼	95	95¼
1	New York Dry Dock 4s, 1951	82	82	82	82
1	N Y Ed 6½s, 1941	113⅛	113⅛	113⅛	113⅛
7	N Y G E L H & P 5s, 1948	105½	106	105½	106
8	N Y N H & H 4½s, 1967	90	90	89¾	89¾
3	N Y Tel ref 6s, 1941	106⅜	106½	106⅜	106½
2	N Y Wes & Bos 4½s, 1946	83	83	82½	82½
1	Nor & Sou ref 5s, 1961	84	84	84	84
4	Norfolk & Western 1st cons 4s, 1996	91½	91½	91½	91½
2	North Am Cement 6½s, 1940	73⅝	75	73⅝	75
1	North Am Edison 5s, 1957	99¾	99¾	99¾	99¾
6	North Am Edison 5½s, 1963	101	101	100¾	100¾
7	Northern Pacific gen 3s, 2047	65½	65½	65½	65½
2	Northern Pacific pr ln g 4s, 1997	88¼	88¼	88¼	88¼
4	Northern Pacific ref & imp 6s, 2047	111¾	111¾	111⅝	111⅝
2	Nor States P 5s, 1941	100¾	100¾	100¾	100¾
10	Norway Hydro-Elec 5½s, 1957	90½	90½	90⅜	90⅜
	O				
14	Oregon Short Line ref 4s, 1929	98¾	98¾	98¾	98¾
8	Oreg-Wash 1st ref 4s, 1961	88	88	87¾	87¾
2	Oriental Dev 6s, 1953	97	97	96½	96½
18	Oriental Dev 5½s, 1958	87¾	87¾	87½	87½
1	Oslo Gas & Elec 5s, 1963	90	90	90	90
12	Otis Steel 6s, 1941	100	100	100	100
	P				
13	Pacific Gas & El 5s, 1942	101⅛	101⅛	101	101
4	Pacific Power 5s, 1939	99⅛	99⅛	99⅛	99⅛
10	Pan-Am P & T 6s, 1940	97⅞	97⅞	97⅞	97⅞
46	Pan-Am P & T 6s, 1934	108¼	108½	108¼	108½
4	Para-Fam-Lasky 6s, 1947	95	95	95	95
15	Paris-Lyons Med Rwy 6s, 1958	100	100	100	100
2	Paris-Lyons Med Rwy 7s, 1958	103¾	103¾	103	103
8	Penn Co 4¾s, 1963	97	97	97	97
2	Penn Co 4s, 1931	97¼	97¼	97¼	97¼
9	P R R g m 4½s, ser A, 1965	98¾	98¾	98¾	98¾
3	P R R 5s, 1964	102	102	102	102
2	P R R 6½s, 1936	108½	108½	108½	108½
17	Penn R R 7s, 1930	101½	101⅞	101½	101½
2	Pere Marq 1st 4s, 1956	89¼	89¼	89¼	89¼
6	Philadelphia Co 5s, 1967	98⅛	98⅞	98¾	98¾
102	Phil & Reading 6s, 1949	100	100⅛	100	100⅛
1	Phil & Reading C & I 5s, 1973	91	91	91	91
9	Phillips Petroleum 5¼s, 1939	90½	90¾	90½	90¾
1	Port Arthur Canal & Dk B 6s, 1953	101½	101½	101½	101½
2	Port Elec Pow 6s, 1947	100½	101	100½	101
8	Porto Rican Am Tob 6s, 1942	100⅝	100⅝	100⅝	100⅝
1	Portland Ry Lt & P 5s, 1942	97⅛	97⅛	97⅛	97⅛
9	Postal Tel & Cable 5s, 1953	93⅞	94	93½	93½
2	Pressed Steel Car 5s, 1933	94¼	94¼	94¼	94¼
10	Public Service of N. J. 4½s, 1948	197½	197½	197½	197½
15	Pub S El & Gas 5s, 1965	103½	103½	103½	103½
4	Pure Oil 5½s, 1937	98⅜	98⅜	98⅜	98⅜
	R				
4	Reading 4½s, 1997	97	97	97	97
1	Remington Arms 6s, 1937	99	99	99	99
9	Remington Rand 5½s, 1947	93¾	93¾	93½	93½
4	Rheinelbe Union 7s, 1946, x-war	94½	94½	94½	94½
3	Rhine Westphalia Elec 7s, 1950	100	100¼	100	100¼
3	Rhine Westphalia Elec 6s, 1952	89½	89½	89	89½
1	Rhine Westphalia Elec 6s, 1953	91½	91½	91½	91½
1	Rio Grd West 1st 4s, 1930	87	87	87	87
1	Rio Grd West col tr 4s, 1949	82⅜	82⅜	82⅜	82⅜
3	San Ant & Aran Pass 4s, 1943	90⅛	90⅛	90⅛	90⅛
1	San Ant Pub Serv 6s, 1952	107⅛	107⅛	107⅛	107⅛
1	Saxon Pub Wks 7s, 1945	97¼	97¼	97¼	97¼
3	Saxon Pub Wks 6½s, 1951	90¾	91¼	90¾	91¼
1	Saxon State 7s, 1945	96⅜	96⅜	96⅜	96⅜
1	S A L Ry ref g 4s, 1959	56¾	56¾	56¾	56¾
1	Sharon Steel Hoop 5½s, 1948	96	96	96	96
10	Shell Pipe Line 5s, 1952	95	95¼	95	95¼
1	Siemens & Halske 6½s, 1951	103⅜	103⅜	103⅜	103⅜
1	Silesian Elec 6½s, 1946	84½	84½	84½	84½
7	Sinclair Crude Oil 5½s, 1938	96	96	96	96
18	Sinclair Pipe Line 5s, 1942	92¾	92¾	92¾	92¾
7	Sinclair Oil 7s, 1937	102¾	103	102¾	103
12	Sinclair Oil 6s, ser D, 1930	99⅛	99⅛	99⅛	99⅛
15	Skelly Oil 5½s, 1939	94⅜	94⅜	94⅜	94⅜
2	Sou Calif Power 6s, 1947	102⅝	102⅝	102⅝	102⅝
2	Sou Pacific col 4s, 1949	91⅝	91⅝	91⅝	91⅝
20	Sou Pacific 4s, 1929	99⅝	99⅝	99⅝	99⅝
1	Sou Pacific 4½s, 1968	93⅛	93⅛	93⅛	93⅛
6	Sou Pacific conv 5s, 1934	100	100	100	100
25	Sou Pacific 4½s, 1969 w. i.	94¼	94⅜	94¼	94¼
9	Sou Ry gen 4s, ser A, 1956	88¼	88½	88¼	88½
3	Sou Ry 5s, 1994	108½	108½	108½	108½
1	Sou Ry 6s, 1956	115	115	115	115
6	Sou Ry gen 6½s, 1956	121⅞	121⅞	121⅝	121⅝
10	St L, Iron Mtn & S gen 5s, 1931	100¾	100⅞	100¼	100¼
7	St L & S F R pr ln, se A. 4s, 1950	87¼	87¼	87¼	87¼
105	St L & S F R R 4½s, 1978	88½	88¾	88½	88½
1	St L & S W cons 4s, 1932	95	95	95	95
3	Smith A O Corp 6½s, 1933	101	101	101	101
2	South Bell Tel 5s, 1941	102¼	102¼	102¼	102¼
13	Southwest Bell Tel 5s, 1954	103¼	103¼	103¼	103¼
14	Standard Oil of N J 5s, 1946	101⅞	102	101⅛	101⅛
100	Stanard Oil of N Y 4½s, 1951	96½	96½	96½	96½
3	Stevens Hotel Co 6s, 1945	97⅛	97½	97⅛	97½
1	Tenn Copper 6s, 1941	109	109	109	109
10	Tenn Copper 6s, 1941, B	105	105	105	105
2	Texarkana Ry 5½s, 1950	101¾	101¾	101¾	101¾
414	Tex & Pacific, Ser C. 5s, 1979	99	99	98	98
1	Tex & Pac 5s, B, 1977	99	99	99	99
2	Tex & Pacific La Div 5s, 1931	99	99	99	99
3	Third Ave ref 4s, 1960	56⅛	56⅛	56⅛	56⅛
15	Third Ave adj 5s, 1960	44¼	44¼	44⅛	44⅛
3	Transcontinental Oil 6½s, 1938	99	99	99	99
1	Tyrol Hydro-Elec Pow 7s, 1952	88⅛	88⅛	88⅛	88⅛
7	Toho Elec Pow 6s, 1929	99¼	99¼	99¼	99¼
4	Tokyo Elec Light 6s, 1953	90¼	90¼	90	90
	U				
3	Ujigawa Elec 7s, 1945	99	99¼	99	99¼
4	Union Elev of Chi 5s, 1945	96	96	96	96
7	Union Elect 5s, 1932	99½	99½	99½	99½
1	Union Pac 1st g 4s, 1947	92½	92½	92½	92½
19	Union Pac 4s, 1968	86¾	86¾	86¾	86¾
2	United Steel Corp 6½s, A, 1951	85¼	86	85¼	86
1	Un Steel Corp 6½s, A, 1951, x-war	87	87	87	87
19	U S Rubber 5s, 1947	91⅛	91½	91⅛	91½
5	U S Rubber 7½s, 1930	101	101	100⅞	100⅞
13	U S Steel 5s, 1963	108½	108⅝	108½	108½
1	U S S Co of Copen 6s, 1937	99	99	99	99
1	Utica Gas 5s, 1957	106⅛	106⅛	106⅛	106⅛
	V				
20	Va Ry 1st 5s, 1962	102¼	102¼	102¼	102¼
	W				
1	Wabash 1st 5s, 1939	101⅛	101⅛	101⅛	101⅛
5	Wabash 5½s, 1975	102⅝	102⅝	102	102
2	Wabash 4½s, 1978	87½	87½	87½	87½
2	Warner Sugar 1st 7s, 1941	105¾	105¾	105¾	105¾
2	Warner Quinland 6s, 1939	98¼	98⅜	98	98⅜
4	Western Electric 5s, 1944	103	103	102⅞	102⅞
1	West Maryland 4s, 1952	80	80	80	80
3	West Maryland 5½s, 1977	96⅞	97	96⅞	97
8	W Penna Pow 5½s, 1958	105	105	104¾	104¾
4	West Pacific 1st 5s, 1946	98½	98½	98½	98½
1	West Va Coal & Coke 6s, 1950	26	26	26	26
1	West Union 6½s, 1936	108½	108⅝	108½	108⅝
5	West Union 5s, 1951	101⅞	101⅞	101⅞	101⅞
35	Westphalia Elec 6s, 1953	81¾	81¾	81⅝	81⅝
8	Wheeling Steel Corp 5½s, 1948	99½	99½	99⅜	99½
8	White Eagle Oil 5½s, 1937	102	102	102	102
4	Wickwire S Steel cv 7s, 1935	56¼	56⅜	56	56⅜
13	Willys-Overland 6½s, 1933	101⅝	101⅝	101⅝	101⅝
7	Winchester Arms 7½s, 1941	107	107	107	107
	Y				
19	Youngs S & Tube 5s, 1978	100½	100⅝	100½	100⅝

Total sales of bonds today, $12,036,000; yesterday, $9,491,000; week ago, $7,971,000; year ago, $12,793,000.

TREASURY CERTIFICATES.

(Reported by J. & W. Seligman & Co.)

Rate.	Maturity	Bid.	Offer.
4½	June 15, 1929	99 32-32	99 30-32
4¾	Sept. 15, 1929	99 27-32	99 30-32
4¼	Sept. 15, 1929	99 21-32	99 23-32
4¼	Dec. 15, 1929	99 15-32	99 18-32
	Mar. 15, 1932	96 30-32	97 2-32
	15, 1932	96 28-32	96 31-32
	1932	96 28-32	96 31-32

FOREIGN BONDS.

French 4s	35⅞
French 5s	40⅝
French Premium 5s	49⅝
French Internal 6s	42⅝
British Victory 4s	461
British War Loan 5s	498½
Italian cons. 5s	43½
Belgian Restoration 5s	27
Belgian Premium 5s	29½

NEW YORK GRAIN.

New York, May 7 (A.P.).—WHEAT—Spot weak; No. 1 Northern spring, c. i. f., New York, 1.25⅝; No. 2 hard winter, f. o. b., New York, 1.20⅞; No. 2 Manitoba, do., 1.24½.

CORN—Spot, barely steady; No. 2 Yellow, c. i. f., New York, 1.04⅛; No. 3 Yellow, do., 1.02⅝.

OATS—Spot, steady; No. 2 White, 60.

CURB MARKET REVIEW

New York, May 7 (A.P.).—High money rates proved an unsurmountable obstacle to speculators for the advance in today's Curb Market, and prices closed irregularly lower despite repeated efforts to bring about a general rally. While there was no extensive liquidation of long holdings, pools found it difficult to attract an outside following and encountered heavy offerings on all rallies.

Airplane shares developed fairly good resistance to selling pressure on predictions of favorable earnings for the first half of the year by several of the large producers and holding companies. Fokker crossed 57 to a new peak, but lost part of its gain. Revival of activity in Aviation Corporation was attributed to accumulation by a new group headed by M. J. Meehan.

Public utilities, which were under heavy accumulation earlier in the week, ran into a storm of selling orders. American Super Power issues, which soared nearly 20 points yesterday, fell back about 7½ points, and United Corporation closed 2 points lower at 65⅝. Electric Investors and Utility shares moved into new high ground, the former soaring to 133⅞, up 7⅜, and closing at 128.

A rather thin market was apparent for some of the high priced specialties such as Aluminum Co. of America, Lehigh Coal & Navigation, Procter & Gamble, Richmond Bros. and A. O. Smith, all of which closed at net recessions of 4½ to 12½ points.

With crude oil production showing little change last week, the oil shares were rather sluggish. Humble dropped 3¾ points, Darby sank to a new low at 15 and Standard of Indiana lost more than a point.

Ford of Canada failed to respond to unofficial estimates of first quarter earnings of $3,000,000, which contrasts with slightly more than $6,000,000 for 1925, the record year for the company.

The establishment of a new low record by Consolidated Retail Stores was the only development in the merchandising group.

FLOUR QUOTATIONS.

Minneapolis, Minn., May 7 (A.P.).—FLOUR 10 to 15c lower; in carload lots, family patents, at 6.90@7.00 a barrel, in 98 lb. cotton sacks. Shipments, 23,500.
BRAN, 22.50@23.50.

Additional Financial News on Page 21.

OFFICES FOR RENT
1415 K Street Northwest
Modern, fireproof building; elevator service, light and heat furnished. Front and rear suite 1 to 4 rooms; completely equipped, if desired. Lowest rent in city.
Apply
McKEEVER and GOSS REALTORS
1415 K St. N. W.
National 4750

A Complete Investment Service
GILLET & CO.
BANKERS
INVESTMENT BUILDING
WASHINGTON, D.C.
Telephone, Main 2460

J. & W. SELIGMAN & CO.
MEMBERS OF THE NEW YORK STOCK EXCHANGE
NEW YORK
INVESTMENT SECURITIES
WASHINGTON OFFICE
SECURITIES BUILDING
729 Fifteenth Street N.W. Main 3606

INVESTMENT BUILDING
15th & Kay Sts. N.W.
An Office Building De Luxe
A VAST business home of prominent tenants, where no expense was spared or conveniences overlooked for the comfort of its occupants. The entire basement is a garage.
WARDMAN MANAGEMENT
JAMES W. GRAHAM, Manager

Pharaoh's Pschent
In his blue and ochre palace on the banks of the Nile, the first Pharaoh of the Upper and Lower Kingdom of Egypt ruled by virtue of the Pschent he wore on his head. Shaped like a candle-snuffer, Pharaoh's Pschent was a combination of the crowns of the two kingdoms.
By arms and guile, this Pharaoh—once ruler only of lower Egypt—had seized control of the rich upper kingdom, and united the wealth of the two countries.
You don't have to use arms and guile, but you have a salary—you can secure domination over the two kingdoms of Capital and Interest. A part of your salary, placed in a savings fund invested in the First Mortgage Notes offered through Swartzell, Rheem & Hensey Company, will give you unfailing security—and will pay you 6% interest, in two yearly installments, backed by our record of over SIXTY YEARS WITHOUT LOSS TO AN INVESTOR.
SWARTZELL, RHEEM & HENSEY CO.
MORTGAGE BANKERS
727 15 STREET N.W.
WASHINGTON D.C.

District of Columbia 5 Mills Tax Refundable
$13,000,000
Fox Metropolitan Playhouses, Inc.
6½% Convertible Gold Notes
Due May 1, 1932
Price 99 and interest, yielding about 6⅞%
These Notes will be convertible at the option of the holder at any time on or prior to maturity into a like principal amount of 6½% Sinking Fund Gold Debentures due May 1, 1944 with Stock Purchase Warrants attached. The Debentures will carry non-detachable warrants entitling the holder to purchase, subject to the terms of the Agreement covering the warrant privilege, 20 shares of Class "A" Common Stock of Fox Theatres Corporation, listed on the New York Curb Market and on the Boston Stock Exchange, for each $1,000 of Debentures (warrants for the purchase of a proportionate number of shares will be attached to the $500 and $100 Debentures) at $40 a share from May 1, 1929 through August 1, 1929; at $42.50 a share from August 2, 1929 through November 1, 1929; at $45 a share from November 2, 1929 through February 1, 1930, the price thereafter increasing $1.00 per share for each three months from February 2, 1930 through February 1, 1931, and thereafter at $50 a share through May 1, 1937.
A letter from Mr. William Fox, President of the Company, is summarized in part as follows:
Business: Fox Metropolitan Playhouses, Inc., a wholly owned subsidiary of Fox Theatres Corporation, will constitute by far the largest group of theatres under one management within the limits of New York City, and will form a strategic link in the Fox Theatres Corporation's chain of motion picture houses. The Corporation has existing contracts for the acquisition of 115 theatres, 4 in fee and 111 under leases, having an aggregate seating capacity in excess of 140,000, a majority of which are located in New York City.
Earnings: The earnings of the properties to be acquired by Fox Metropolitan Playhouses, Inc., pursuant to existing contracts, as certified by independent auditors, after a net credit adjustment of $1,012,835, giving effect to the elimination of non-recurring items of income and expense and to certain estimated savings in film rentals and cost of vaudeville, less estimated head office administration expense, are summarized as follows for the year ended October 31, 1928: Gross Receipts, $14,794,000; Net Earnings available for Interest, Amortization and Federal Taxes, $2,967,000. Maximum Annual Interest Requirements on the Company's Funded Debt (these Notes) amount to $845,000.
Security: These Notes and the Debentures, in the opinion of counsel, will be a direct obligation of Fox Metropolitan Playhouses, Inc. The commercial value of the operation of the theater properties to be acquired by the Company, as appraised by independent engineers, totalled $19,500,000 as of April 25, 1929. The Trust Indenture will provide for a semi-annual sinking fund calculated to retire not less than 90% of the greatest principal amount of Debentures at any time outstanding.
Fox Theatres Corporation: With the acquisition of the Metropolitan Playhouses, Fox Theatres Corporation's chain of motion picture houses will total approximately 157, including the Roxy in New York. The Corporation recently acquired a substantial stock interest in Loew's Incorporated which engages in production through its subsidiary, Metro-Goldwyn Pictures Corporation, producers of Metro-Goldwyn-Mayer pictures. In addition, Fox Film Corporation, which is operated by substantially the same management, controls through subsidiaries approximately 250 theatres located from coast to coast.
Net profits of Fox Theatres Corporation and subsidiaries, after all charges, including Federal taxes but before dividends, for the fiscal year ended October 28, 1928, as certified by independent auditors, totalled $3,111,440, after giving effect to the acquisition of Fox Metropolitan Playhouses, Inc. on the basis indicated above. The capitalization of Fox Theatres Corporation consists of 1,663,100 shares of Class "A" Common Stock and 100,000 shares of Class "B" Common Stock. The Class "A" Common Stock, based on current quotations, has a market value of over $44,900,000.
The foregoing is subject to a circular fully descriptive of the issue which will be sent upon request
HALSEY, STUART & CO.
INCORPORATED
HALLGARTEN & CO. GRAHAM, PARSONS & CO.
WM. R. COMPTON CO. GREENEBAUM SONS SECURITIES CORP.
The 6½% Convertible Gold Notes due May 1, 1932 will be non-callable. The 6½% Sinking Fund Gold Debentures upon issuance will have attached thereto Stock Purchase Warrants as above indicated, will be due May 1, 1944 and will be redeemable. Both will be dated May 1, 1929 and in both cases principal and interest will be payable at the office of Halsey, Stuart & Co., Inc., in New York or Chicago. Interest payable May 1 and November 1 without deduction for the Federal normal income tax not in excess of 2% per annum. Coupon Notes and Debentures in interchangeable denominations of $1,000, $500 and $100. These Notes are offered when, as and if issued and accepted by us and subject to approval of counsel. Interim Receipts of Halsey, Stuart & Co., Inc., later exchangeable for definitive Notes will be ready for delivery on or about May 22, 1929. All statements herein are official or are based on information which we regard as reliable, and while we do not guarantee them, we ourselves have relied upon them in the purchase of this security.
May 8, 1929

The Washington Post

CLASSIFIED ADVERTISING RATES

For Consecutive Insertions

	Cash	Charge	
1 time	0.19	0.20	an agate line
2 times	0.19	0.20	an agate line
3 times	0.18	0.19	an agate line
7 times	0.17	0.17	an agate line

30 times, 16c per agate line, not less than 3 times per week.
90 times, 15c per agate line, not less than 5 times weekly.
Classified contract only for 1,000 lines—16c per agate line.
No advertisement accepted for less than three lines.
Cash receipts must be presented when requesting refund due to cancellation.
All ads restricted to their proper classification.
The Post reserves the right to edit and classify all advertisements. Also the right to reject ads that it deems objectionable.
Notify The Post immediately if your ad is incorrect. Not responsible for errors after the first insertion.
The Post does everything within its power to censor the classified ads and keep them perfectly clean and honest and would appreciate it if any reader will call its attention to any ad that they know to be misleading, fraudulent or misclassified.

CLOSING TIME FOR ADS

Is 9 p. m. for daily copy and 6 p. m. for Sunday copy.
Ads to appear in early 9 o'clock evening edition must be handed in before 12 o'clock noon.

TELEPHONE YOUR AD TO
MAIN 4205

And ask for "Classified Department."
An Accommodation Charge Account will be extended to those having a telephone listed in their own name. A bill will be mailed after the first insertion.
Discontinuance Orders must be made in writing. For protection of advertisers such orders can not be received by telephone.

LOST

BOSTON TERRIER—Female; dark brindle, white feet, white marking on one ear; lost on Saturday. Reward. 1815 M st. nw.

BRACELET—Gold chain novelty bracelet, with 11 gold and enamel charms, vicinity bridle path, Rock Creek Park. Suitable reward to finder. Box 321, Washington Post.

BUNCH of 8 or 10 keys; one numbered 514. Reward of $5. Telephone Potomac 390.

CAT—Black Persian with yellow lines, vicinity 17th and S sts. nw.; reward. Phone Potomac 5959.

KEY container, blue leather, with initial "K," on L bet. Conn. ave. and 16th nw. 1020 16th nw.

MAN'S plaid scarf near 14th and H nw.; reward. Phone Clev. 4214.

POCKETBOOK, containing money, check and driving permit. Reward. No questions asked. Call Cleveland 653.

PURSE—Lady's alligator purse, gold initials, A. M. W.; contents, money and owner's cards; keep money. Return purse Willard Hotel, Mrs. W. R. W.

ROSARY—Black; on street car, Sunday, between 2d and T sts. ne. and 5th and H sts. nw. Reward. 211 T st. ne. North 2009.

WALLET—Man's, containing large sum of money; also gold cuff links; in Virginia Saturday, May 4. Liberal reward. J. M. Willis, care of Bethlehem Shipbuilding Corporation, Baltimore, Md.

WIRE-HAIRED terrier with black ears; lost vicinity 1731 20th st. nw.; reward. Decatur 4859.

LIBERAL REWARD
Two bird dogs, setters, male: 1 orange and white, other blue, black and white; Maryland tags on collars. Phone Bradley 298.

$25 REWARD
Dog, male, small size; tan, white breast, unusually pretty face, especially fluffy tail, hind parts; answers name "Buddy." Mr. Kennerly, Ga. 2527.

PERSONALS

DRIVING to Chicago Thursday or Friday; want two passengers, round trip if desired. Phone Decatur 339.

FOR invalid, aged, convalescent; lady, beautiful room, day, night care; 1st class home; reasonable; reference. Pot. 5237.

SWEDISH MASSEUSE.
Fifteen Years' Experience.
MRS. SAUNDERS. Wis. 4196-J.

INSTRUCTION

ANOTHER SAYS: "In your school 23 days; $25 week." Another, "Passed civil service stenographic examination, 3 months night school." Another, "7 weeks, day school; now earning $1,800 year." Boyd graduates are placed in the best positions. New classes now forming. Est. 8 yrs. Boyd's "Accredited," 1338 G nw. M. 2338. Br. 4.

MEN become fireman, brakeman, colored train or sleeping car porters; experience unnecessary; $150-$250 month; good roads. Write Inter. Ry., Dept. 30, Indianapolis, Ind.

MEN—Hold a big pay job; learn barbering at Moler's, the school of 60,000 successes; special pay plan solves your financial problem. Moler College, 139 E. 23d st., New York.

PREP-SCHOOL TEACHER — Modern languages, foreign study, 8 years experience; connections with leading Southern schools; would consider tutoring Aug. 18-Sept. 18 for room and board and small remuneration. Write Box 325, Washington Post.

QUALIFIED SERVICE

PAPERHANGING.
Interior and exterior painting. Chas. R. Hysan, 1116 H st. ne.; tel. Linc. 2239.

PAPERHANGING.
Interior and exterior painting. Chas. R. Hysan, 1116 H st. ne.; tel. Linc. 2239.

SOUTHERN WAX MFG. CO., 224 H ST. NW. FLOOR SERVICE—Laying, scraping, cleaning; expert mechanics; prices reas. Fr. 8933.

CLAIRVOYANTS

LICENSED BY DISTRICT OF COLUMBIA
MESSAGE CIRCLE TONIGHT,
8:15 p. m. Admission, 50c.
DR. JANE B. COATES, 1379 Irving st. nw.
Private readings. Phone Col. 6227.

MRS. RIZPAH ELDON
Psychoanalysis, tells you how to accomplish all of your desires in life.
2721 14th st. nw.
Adams 1055. Near Girard st.

HELP WANTED—FEMALE

COLLEGE STUDENT—Enjoy change of scenery while earning good income; state experience. Box 270, Washington Post.

SEAMSTRESS—Experienced in dress tailor shop or dry cleaning plant; a good steady job for a competent person. 1220 23d st. nw.

WAITRESSES wanted; experienced. Apply Olive Cafe, 704 H st. ne.

YOUNG WOMAN—Open-minded; will be trained free in scientific salesmanship; for traveling position; with corporation doing nation-wide business; must be serious and willing to give cooperation; train fare paid. Box 294, Washington Post.

$12 DAILY and free chain for you; "V" chains prevent lingerie straps slipping; every woman buys. Lingerie "V" Co., Palm st., North Windham, Conn.

THE CHESAPEAKE AND POTOMAC TELEPHONE COMPANY

Desirable positions are available for young women qualifying for telephone operating; good salary paid while learning, with increases at frequent intervals. Apply to Application Dept., Room 1, 722 12th st. nw.

HELP—MALE & FEMALE

MEN OR WOMEN for pleasant outside proposition; only real workers need apply. Garrison's Toy Co., 1215 E st. nw.

OUR AGENTS average $40 weekly; experience not necessary; immediate returns; work in city; call mornings. Eastland Studios, 1203 F st. nw.

HELP WANTED—MALE

BARBER—White; first class; $25; 60 per cent over $35; steady job. 3172 Mt. Pleasant st. nw.

BARBERS—Two; colored; white trade. Apply at 1410 G st. or 511 12th st.

BARBER—Experienced; $25; commissions. 3421 M st. nw.

BARBER—White, American; steady job for one who has ability and is industrious. Answer 703 18th st. nw.

BARBER wanted; also bootblack; $7 wk. guaranteed and commission. 1401 N. Y. ave. nw.

BARBER—First class; $25 guarantee and commission. Apply 802 8th st. se.

BOOTBLACK. 506 G st. nw.

BOOTBLACK—For barber shop; wages and commission; plenty tips. 2102 18th st. nw.

DISHWASHER and kitchenman; experienced only; good pay. 3505 Georgia ave.

THE BUNGLE FAMILY — Big Stuff — By Harry J. Tuthill

HELP WANTED—MALE

EXPERIENCED ornamental iron helper. Apply Dupont Supply Co., rear 1122 18th st. nw.

MESSENGER—In financial institution; excellent opportunity for industrious, trustworthy boy. Apply after 9:30 a. m. to Mr. Davis, 817 15th st. nw.

NIGHT MAN—Colored, for switchboard and elevator. Apply The Manchester, 1426 M st. nw.

REPRESENTATIVE to promote sales in Washington and nearby territory; live wires. For appointment call Atlantic 2554.

SALESMEN—2 young men, preferably married; men interested in a permanent connection with opportunity for advancement. Apply to Mr. Padgett, 2016 14th st. nw. from 8:30-11 a. m.

SALESMEN—Automobile, several, clean-cut, ambitious men, to sell the new 6-cylinder Chevrolet; experience not absolutely necessary as we will train the men we select. Apply to Mr. Boteler, Barry-Pate Motor Co., 2525 Sherman ave. nw., or 1218 Conn. ave. nw.

SALESMEN—Advertising and specialty salesmen; over two billion book matches used daily; wonderful advertising medium for all merchants and business houses; the fields finest line offers sincere workers a big opportunity; men wanted for exclusive territory; extra commission plan assures a real income; try it spare or full time and convince yourself. Write, telling your qualifications. Union Match Co., 1767 Broadway, New York.

SETTLED man or man and wife; to work on small farm. Apply J. McCoy, Beltsville, Md.

THREE active men of good address and of mature age, say from 30-65 yrs., with small income, who want to round out their income with pleasant, dignified outside work. Phone Franklin 4484. Ask for field manager for appointment.

WANTED—Men, of neat appearance, to sell goods on trains; blue suits and small cash security required. Apply at Union News Co., Employment Office, East Basement, Union Station.

YOUNG MAN, high school graduate, knowledge of bookkeeping and stenography; good future. Box 285, Washington Post.

YOUNG MEN—If you are out of work see Mr. Siegel, 505 International Bldg., 1319 F st. nw. Can place you on permanent job where you can earn $40 per week.

YOUNG man for sales work; must be able to start work at once; local ref. required; no one under 21 considered. Apply Room 609, 1319 F st. nw., after 9:30 a. m.

PAINTERS
Experienced swing scaffold hands only need apply. New York Decorating Co., 911 13th st. nw.

SALESMEN
Three high-class men to represent one of Washington's leading national banks through a special account department. Inexperienced men need not hesitate to apply. Those selected will be trained for this special work. A permanent connection, with unlimited future possibilities. Apply Room 507, Commercial National Bank Bldg., from 9 a. m. to 12.

NATIONALLY known flying organization has openings for several air minded young men of good character; physically able to pass flying test and finance themselves during instruction period. Write giving full information, Box 301, Washington Post.

MEN READY TO START WORK AT ONCE

A large corporation can use a limited number of men, who will be paid good incomes; excellent opportunity for advancement; selection will be made in accord with the following: Neat appearance, average education, ability to carry out instructions and absolute honesty. Personal interview by Mr. Leasim, 10-12 a. m., Suite 201, 1010 Vermont ave. nw.

MEN—With sales ability—Would one hundred dollars or more per week interest you? Then come in and see us; we have hundreds of inquiries regarding our product that mean sales that we cannot begin to take care of. During April our sales were as great, if not greater, than any other company in the same field in Washington. If you have a car and can give good references, we will help you financially to get started if necessary. See Mr. Walling, 1722 H st.

SALESMEN WANTED

WE HAVE AN OPENING for three men to represent Collier's, city and road work. Six hours' work a day will pay you $40 per week. See Mr. Lipsut, 8 to 10 a. m., 3 to 5 p. m. 120 McGill Bldg.

SALESMAN.
Highest type; used to calling on leading business executives; to sell them better health. Apply 900 Southern Bldg.

SITUATIONS—FEMALE

COOK and gen. housework; colored woman; wants steady position; refs. Col. 5466.

YOUNG lady wishes position as PBX operator or clerical work of any kind; experienced; can furnish best of references. Address Box 324, Washington Post.

YOUNG lady with B. A. degree, 4 years' teaching experience in English, desires position. Address Box 322, Washington Post.

SITUATIONS—MALE

COLLEGE MAN, 25 years of age, wishes permanent employment where advancement is possible. Box 271, Washington Post.

CHAUFFEUR — Private, energetic, trustworthy, quiet, courteous; married man, 29; New England stock; wants position private chauffeur for summer; possibly permanent; drive gear-shift car and not reckless driver; can furnish best references; have some private secretarial experience, finance and accounting; use touch system on typewriter; answer quickly, will not be out of work long; employment agencies wasting time answering. Box 289, The Washington Post.

CHAUFFEUR, private; white, single, age 28; out of position at present due to death of former employer; willing to leave town; foreign experience also. Franklin 473.

COOK and butler or chauffeur; experienced. Call North 4841-W.

YOUNG MAN—Energetic, 19, neat, careful, industrious, good penman, wishes clerical position; high school graduate. L. G. W., Box 294, Laurel, Md.

YOUNG German, good appearance and well educated looks for position as private secretary or traveling companion, who takes care of everything; what to do and where to go; speaks correct English and French; can drive car. Box 290, Washington Post.

Male and Female

MAN and wife, middle-aged, white, wish room and board and small wages in exchange for services. H. C. Tuff, 810 12th st. nw.; Fr. 8119.

EMPLOYMENT AGENCIES

POSITIONS Need 50 daily; Stenogs., typist, bookkeeper, salesmen. FREE regis. Boyd's, 1338 G. M. 2338.

AUTOMOBILES FOR SALE

BUICK 1926 master 4-door sedan; new Duco paint; new tires; motor perfect; $695. Terms. Emerson & Orme, 17th and M sts. nw.

BUICK, 1925 imperial sedan, in fine condition; Duco and upholstery like new; tires are excellent; a rare bargain; your car in trade; easy terms. The Washington Cadillac Co., 1136-40 Conn. ave. nw. Decatur 3900.

1925 CHEVROLET sedan, $140; a good car at a low price; only $60 down; balance monthly; buy from Owens, 6323 Ga. ave.

CHEVROLET—Coupe, 1926; very fine condition throughout, including tires and paint. Don't fail to see this car; $225; terms. Barry-Pate Motor Co., 2525 Sherman ave.

CHEVROLETS and Fords; large assortment of open and closed models; priced low and on terms. Barry-Pate Motor Co., 2525 Sherman ave.; Adams 6000.

CHEVROLET—Coach, 1928; looks good as new; mechanically perfect; stand most rigid inspection; $460; liberal terms. Barry-Pate Motor Co., 2525 Sherman ave.

CHEVROLET 1928 coach; original finish same as new; upholstery in excellent condition; motor perfect; $450. Terms. Emerson & Orme, 17th and M sts. nw.

CHEVROLET—Coupe, 1927; new Duco finish; five excellent tires; will satisfy most critical buyer; $325. Barry-Pate Motor Co., 2525 Sherman ave.

CHEVROLET—Sedan, 1927; practically new tires; mechanically A-1; upholstery and paint like new; $375; terms. Barry-Pate Motor Co., 2525 Sherman ave.

1925 CHEVROLET sedan, $160; good transportation for a little money; can not be duplicated elsewhere at this price; $65 down, balance monthly. Buy from Owens, 6323 Ga. ave.

CHRYSLER 72, 1928, 5-pass. sedan; ok. in every way; guarantee; moderately priced; your car in trade; easy terms. The Washington Cadillac Co., 1136-40 Conn. ave. nw. Decatur 3900.

CHRYSLER motor; practically new, for sale cheap. Post Motor Co., 1737 Johnson ave. nw. North 10138.

1927 CHEVROLET sedan, $350; motor completely overhauled and guaranteed; a real buy; only $120 down, balance 12 months. Buy from Owens, 6323 Ga. ave.

NASH 1927 special 6 4-door sedan; thoroughly reconditioned; low mileage; price, $650. Terms. Emerson & Orme, 17th and M sts. nw.

NASH 1925 standard coach; good, servicable; condition excellent and a dependable little car for only $350; your car in trade; easy terms. The Washington Cadillac Co., 1136-40 Conn. ave., nw. Open evenings. Decatur 3900.

PACKARD—Coupe, light 6; first $250 takes this splendid Packard in fine condition; beautiful blue Duco. 1341 W st.

PEERLESS 80, 1927, 5-pass. sedan; A1 mechanically; paint and tires like new; priced low for quick sale; easy terms; your car in trade. The Washington Cadillac Co., 1136-40 Conn. ave. nw. Open evenings. Decatur 3900.

1924 DODGE sedan, $150; good tires, paint and upholstery; car must be seen to be appreciated; only $60 down, balance monthly. Buy from Owens, 6323 Ga. ave.

USED CADILLACS and a few used La Salles; splendid values; exceptional prices available now; easy terms; your car in trade. The Washington Cadillac Co., 1136-40 Conn. ave. nw. Open evenings. Decatur 3900.

1926 NASH ADVANCED 6 COACH
Just gone over completely in our shops and is ready for uninterrupted service for a long time. The paint, tires and upholstery are perfect. We are able to sell this car at $100 below the marked value. Don't fail to take a demonstration in this automobile if you are looking for a real bargain.
OLDSMOBILE WASHINGTON CO.
1525 14th St. N.W.
Decatur 5539

FORD SEDAN, LATE 1925
This car has had but one owner; it has 4 new tires, motor excellent; the upholstery does not show the slightest wear. A pick-up at only $125.
LAMBERT-HUDSON MOTORS CO.
1631 14th St., Cor. R, N.W.

1928 Whippet Coupe, Rumble Seat.
Just the thing to buy to use for quick economical transportation to office or for any such purpose; the car needs nothing to improve it; tires, upholstery and all are good; the low price will interest you. Call Decatur 5539, or better still, come to see it at
Oldsmobile Washington Co.
1525 14th St. N.W.
Decatur 5539

BUY WITH SAFETY

1929 Chrysler 65 Coupe; run only a few thousand miles; seat covers; fully equipped $1,025
1929 Plymouth Sport Coupe; run less than 2,000 miles; perfect $685
1928 Chrysler 72 Coupe; a wonderful car in wonderful condition; a little over 9,000 miles ... $1,100
1926 Packard Club Sedan; new paint, new rubber; motor in excellent condition; priced low for quick sale $850

JUST A FEW OTHERS

1926 Ford 4-door Sedan	$185
1926 Chrysler 70 Roadster	650
1926 Nash Special 6 Roadster	450
1927 Chrysler 50 Coach	450
1926 Chrysler 70 Sedan	575
1925 Chevrolet Roadster	95

EASY TERMS

H. B. Leary, Jr., & Bros.
1321 14th North 6826

USED CARS
Money Back Guarantee

DRIVE ONE OF THESE AWAY—
TAKE TIME TO PAY

1924 Willys Knight Coupe Sedan	$200
1926 Nash Advanced Coach	$450
1927 Pontiac Coach	$375
1924 Nash Advanced Touring	$100
1926 Chev. Coach	$175
1927 Nash Special Coach	$600
1927 Chev. Coach	$300
1926 Nash Standard Sedan	$350

A MONEY-BACK GUARANTEE WITH EVERY USED CAR.

Wallace Motor Company
1709 L St. N.W.
Decatur 2280

Satisfying the Wants of Thousands

That's a big order, nevertheless that is the purpose and mission of these Want Ad columns.

New ideas would be out of place if listed here, but there is no other place more practical to list or advertise the anticipated needs of the average family.

Household Goods, Automobiles, Homes, Services — and practically everything needed which goes to assist the average man or woman in their daily business or home life—all are purchased through

Post Want Ads

Phone All Want Ads to Main 4205

AUTOMOBILES FOR SALE

FIRST-CLASS REPAIRS.
WELDIT CO.,
516 1ST ST NW.

PACKARD REPUTATION
We Do Not Risk It When Selling a Used Car
All makes—All prices—Fair terms
PACKARD WASHINGTON
Seventeenth at Kalorama Rd.

1926 Chrysler 70 Coach
Recently ducoed a beautiful Peruvian blue. We absolutely assure you this automobile is in the best condition in every respect, power, speed comfort, and durability can be had here for a very small sum of money.
Oldsmobile Washington Co.
1525 14th St. N.W.
Decatur 5539

TRUCKS AND TRACTORS

TWO GOOD BUYS
1928 Reo six-cylinder Speedwagon; panel body—$700.
1925 Dodge-Graham express body, $125.
THE WHITE CO.
2101 New York ave. nw. West 2655

AUTOMOBILES WANTED

AUTOMOBILES by auction at Weschler's, 920 Pa. ave nw., every Wednesday and Saturday. National 1282, 9539.

HIGHEST PRICES paid for late model used cars. The Auto Mart, 2014 14th st. nw.

HIGHEST PRICES paid in the city for used cars; see us before selling. Southern Motor Sales 1321 14th st. nw.

CASH FOR YOUR CAR
WITHOUT A DOUBT I PAY THE HIGHEST PRICES IN THIS CITY. IF YOUR CAR IS NOT ALL PAID FOR I WILL PAY YOUR UNDUE BALANCE AND GIVE YOU THE DIFFERENCE IN CASH. NO DELAY.
See Mr. Barnes, 1729 14th St. N.W. Decatur 2390.

AUTO PAINTING

JOBS COMPLETED IN 48 HOURS.
With the wonderful new durable lacquer finish that grows handsomer with age, proof against rain, snow, ice, steam, soap, ammonia, acids, alkali and alkaline mud. Let us show you examples of fine work with this excellent material. PRICES FROM $50 up.
JOSEPH McREYNOLDS, INC.
1000 UPSHUR ST. NW.; PHONE COL. 427.
1423-1427 L ST. NW PHONE DECATUR 686.

LOOK AND ACT
Plenty time for complete paint job before Decoration Day. $40 and $50. Revarnishing, $10. Repainting wheels & fenders $5 the set. Come see US. Cor H & Water streets sw. L. 5062.

MISCELLANEOUS SALE

BLOCH—Gray reed; can be used as a carriage or stroller; in good condition; will sacrifice for $20. Phone Georgia 1757-J.

MUST SACRIFICE account of moving; 3-piece living suite and 6-piece bedroom suite; high class and in excellent condition; no reasonable offer refused. Cleve. 1349.

SODA FOUNTAINS and store equipment at factory prices. Thomas F. Burch Co. Inc., 480 Pa. ave. nw.; Main 910.

SALE—TYPEWRITERS—RENT
L. C. Smith and Coronas; in perfect condition; bargains in reconditioned machines; typewriter supplies, typewriters for examinations.
L. C. SMITH & CORONA TYPEWRITERS, INC.,
Main 411, Mills, Bldg., 17th and Pa. ave. nw.

DOGS, CATS AND PETS

BEAGLE hound puppies; pedigree; bench and field trial stock; beauties; cheap. 307 M st. ne.

EGGS

FRESH EGGS—Delivered weekly to yearly customers. Apr. 1-Oct. 1: 45 cents per dozen; Oct. 1-Apr. 1, 60 cents per dozen. W. M. Kirkpatrick, Lexington, Va.

WANTED—TO BUY

BOOKS bought; all kinds in any quantity; "bring them in" or phone Metropolitan 5415. The Big Book Shop, 933 G st. nw.

WE will pay you more for your furniture than any one in the business. Call Notes, Dist. 8112.

JUNK WANTED—All kinds, iron, brass, copper, paper, books, tires, batteries. Federal Junk Co., 1125 1st st. nw.; Main 9594.

WANT to purchase substantial, used furniture, enough for 11 rooms (and piano). Telephone Metropolitan 3051.

Gold, Silver, Watches, Diamonds
And old jewelry needed for our mfg. dept.
SELINGER'S Full cash value paid 818 F STREET

CLOTHING BOUGHT
Men's clothing, shoes, &c., bought; best prices; auto calls. Main 4145. Justh's Old Stand, 619 D st. nw.

"Used" Clothing Bought
MEN LADIES AND CHILDREN
W. RICE, 1332 7th st. nw.; North 1755.

BUSINESS OPPORTUNITIES

WILL exchange stocks with a sure income for Miller Train Control stock at market quotations. Reply to Box 320, Washington Post.

Exceptional Opportunity
Summer hotel or sanitarium. 22-room dwelling with separate garage. Shady and restful grounds, comprising about 1½ acres.
W. C. & A. N. MILLER
1119 17th St. N.W. Decatur 610

FURNISHED ROOMS

ARIZONA HOTEL, 310 "C" nw.—Neatly furnished rms.; wkly. rates; transients, $1 up.

CENTRAL—Exceptl., artistic liv. rm. with sun-bedrm.; fireplace, cont. h. w., grill pri., fireless cooker, jan.; refs. 1626 17th.

CHAPIN ST. NW., 1406—Two rooms, alcove, private bath, cont. h. w., gas, elec., phone, $37.50; near cars, park. Adams 1328.

CLIFTON ST. NW., 1468—Large, cool 2d-floor room; 4 windows; continuous hot water; phone; near cars and bus.

E ST. NW., 221—2d floor, south front, 2 rooms; continuous hot water, h.-w. h., gas, electricity; refs. exchanged.

IROQUOIS (1410 M nw.), Apt. 301—Sitting room-bedroom, front; next bath; lady or gentleman. Pot. 4493.

L ST. NW., 1326 (downtown)—Nicely furn. rms.; large and small; some with running water; $4, $7, $8, $10 weekly.

9TH ST. NW., 1022—2 rooms, housekeeping; electricity; $30 month; also 3 rooms, $55 month.

13TH ST. NW., 1225—Handsomely furnished, 2d floor front; quiet home; also single front room; summer rates; permanent or transient.

16TH ST., 1846—2d floor, adj bath; contin. hot water; single or twin beds; gentlemen.

ROOMS WITH BOARD

ATTRACTIVE single room in comfortable home with every convenience; semiprivate bath; reasonable. Decatur 4455.

COLUMBIA RD. NW., 1754—Attractive front room; all conveniences; home cooking, $45 mo.; dinners, $15 mo.

F ST. NW., 1817—Rooms, $5 per week up; board and room, $12.50 per week; clean rooms, first-class food. Fr. 5958.

IOWA CIRCLE NW., NO. 11—Sin. & double rms., next bath; a. m. i.; pleasant surroundings; walk distance; $40. Dec. 4871.

LADY desiring room and board not over $40. Phone Adams 1255.

MASS. AVE. NW., 1513—Single-double rms.; delicious meals; plenty hot water; cultured home atmosphere; refined men, women.

THE MANCHESTER (1426 M st.)—Rooms with private bath, $50 and up; 2 in room; with maid service and home cooking.

ROOMS—UNFURNISHED

4 ROOMS, range, sink; heat and electricity; rent reasonable. 5029 8th st. nw.

APARTMENTS FOR RENT

Furnished

CONN. AVE., 2852—Small, nicely furnished housekeeping apt.; cool and comfortable; suitable for one or two. Rent, $40.

COLUMBIA RD. NW., 1311—Cozy, 3-room apt., newly decorated; private floor; bath, sink, inst. h. w.; refined home; adults.

LAUREL, MD. (420 Montgomery ave.)—2d floor; 3 rms., porch, private bath; modern conveniences; $40. Phone Laurel 124.

IDEAL BACHELOR APTS.—Clean, quiet; artistically fur.; 1 & 2 rms., bath; cool, homelike; continuous h.w.; elect., phone, fireplaces. 1717 DeSales.

1875 MINTWOOD PL. APTS. & 3435 Brown st.; 1 & 2 rms., kit., bath, hall, din. alc.; all outside; $47.50 to $75. Ad. 130; Cl. 18.

3222 WIS. AVE. (near Nat'l Cathedral)—2 large rooms, k. and b.; beautiful overstuffed and mahogany furniture; $45.

Toss your summer worries over your shoulder—and take a cool, comfortable apartment at—

THE JEFFERSON
16th at M N.W.

2 Rooms, Kitchen and Bath.
Moderate Summer Rates.
Maid Service.
Smart, Central Location, Near Downtown.

Call Potomac 5660

Furnished or Unfurnished.

STONELEIGH COURTS
CONN AVE. AND L ST. NW.
2 rooms and bath, nonhousekeeping.
6 rooms and bath, housekeeping.
HOTEL SERVICE.
UNDER WARDMAN MANAGEMENT.
APPLY RESIDENT MANAGER.

DOWNTOWN
The Bradford, 1800 K St. N.W.
24-hour switchboard and elevator service. One room and bath. Manager on premises

APARTMENTS FOR RENT

Furnished or Unfurnished.

TILDEN HALL
An Apartment Hotel
3945 Connecticut Ave.

Suites furnished or unfurnished—with modern housekeeping facilities—high ceilings and extra large windows.

1, 2 and 3 Rooms
Moderate Monthly Rentals
Exclusive Residential Location

AN IDEAL PLACE FOR CHILDREN
Maid Service Excellent Cafe
Tel. Cleveland 2693

Unfurnished

RHODE ISLAND AVE. NW., 1707—Fronting south; 3 large, light, sunny rooms and kit.; open fireplaces; 5 large closets; very attr.

10TH ST. SE., 513—3 rooms, bath, porch; new modern front apt.; $48.50; near Pa. ave.; janitor service.

501 12th ST. N.E.
2, 3 and 4 room and bath aparts.; all outside rooms; new bldg.; $45 to $55. M. 655.

DESIRABLE downtown apartments, three and four rooms and bath for rent. Inquire Zager & Salus, 920 New York ave.

THREE-ROOM HOUSEKEEPING SUITE
Large, airy rooms; newly decorated. Generous closet space.
$75 MONTHLY.
Central residential location.
10 minutes from F st. nw.
THE MARSHALL
15th and M Sts. NW.
Call Miss Morgan, Decatur 205.

APARTMENTS FOR RENT

Unfurnished

2611 ADAMS MILL RD.
3 rooms and bath, large porch; $47.50 month. Call Main 655.

KITE APARTMENTS
E. CAP. BETWEEN 17TH AND 18TH.
Excellent location; attractive outlook; modern equipment; competent janitor service.
One room, kitchenette and bath $26.50
Two rooms, kitchenette and bath. Some with dinette ...... $35 to $39.50
Open for inspection. Resident manager, Apt. 22, 1723 E. Capitol st. Atlantic 1924.
HARRY A. KITE, INC.
1019 15th ST. NW. MAIN 4846.

DOWNTOWN APTS.
618 12th ST. N.W.
(NEWLY RENOVATED.)
3 rooms, kitch. and bath, $50 and $52.50 mo.
1204 G ST. N.W.
6 large rooms and bath, $65.
N. L. Sansbury Company Inc
1418 Eye St. National 5904

COLORED
1603 U ST. N.W.
1 rm. and bath (light housekeeping ... $35.00
3 rms. and bath 50.00
1840 VERNON ST. N.W.
2 rms., kitchen and bath $45.00
HIGBEE-RICHARDSON & FRANKLIN, Inc.,
816 15th st. nw. Main 2076.

REDUCED RENTS
Miami, 1296 New Hampshire Ave. N.W.
2 rms., kit. and bath .... $40.00 & $42.50
3 rms., kit. and bath .... $47.50 & $50.00
1901-03-05 15th St. N.W.
4 rms., large recept. hall, bath and porch $50.00
4 rooms, large recept. hall, bath and screened porch $55.00
1333 Belmont St. N.W.
2 rms., recept. hall, kit., pantry, bath and porch .... $40.00 & $42.50
1126 11th St. N.W.
1 rm., kit., bath, dinette and dressing closet .... $42.50 & $43.50
1 rm., dressing closet and bath $30.00
FRIGIDAIRE.
HIGBIE-RICHARDSON & FRANKLIN, Inc.
816 15th St. N.W. Main 2076.

SOUTH CATHEDRAL MANSIONS.
24-hour Elevator Service—Switchboard—Resident Manager.
Apts. of 1, 2, 3, 4 and 5 rooms and bath .... $37.50 to $120.00

3220 CONNECTICUT AVENUE N.W.
25-hour Switchboard and Elevator Service. Resident Manager.
Apts. of 2 and 3 rooms and bath .... $35.00 to $75.00

THE FLEETWOOD
3707 WOODLEY ROAD NW.
Resident Manager.
Apts. of 2 rooms, kitchen and bath, including Frigidaire .... $60 to $66.50

LONDON HALL
1133 13TH ST. NW.
24-hour Elevator and Switchboard Service—Frigidaire on House Current.
Resident Manager.
Apts. of 1 and 2 rooms, kitchenette and bath .... $45.00 to $70.00

THE LLEWELLYN
2224 P STREET NW.
Apts. of 4 rooms and bath .... $47.50 to $50.00

LINCOLN ARMS
5435 CONN. AVENUE NW.
Resident Manager.
Apts. of 3 rooms and bath .... $52.50 to $57.50

MARYLAND COURTS, NORTH AND SOUTH
9TH AND MARYLAND AVENUE NORTHEAST.
24-hour Elevator Service—Switchboard—Resident Manager.
Apts. of 1 and 3 rooms, kitchen and bath .... $42.50 to $75.00
Including Frigidaire on House Current.

1909 19TH STREET N.W.
24-hour Elevator Service—Resident Manager.
Apts. of 2 and 3 rooms and bath .... $45.00 to $60.00
Apts. of 5 rooms and bath $89.50
Apts. of 5 rooms and 2 baths $100.00
Including Frigidaire on House Current.

936 NEW YORK AVENUE N.W.
Apt. of 2 rooms, kitchen and bath $50.00

3025 PORTER STREET N.W.
Apt. of 3 roms and bath $57.50
Including Frigidaire on House Current.

Maximum McKEEVER and GOSS Service
REALTORS
1415 K Street NW. National 4750.

THE ROCKLEDGE,
2456 20th St. N.W.
Overlooking Rock Creek Park; two rooms, kitchen, bath and foyer; all outside rooms, in excellent condition; modern baths with built-in tubs. Resident manager on premises.
Reasonable rentals.

THE WIMBLEDON,
21 6th St. N.E.
Entirely renovated, newly papered and painted; hot-water heat; all modern conveniences; 3 rooms, kitchen and bath, $40 to $42.50; 4 rooms, kitchen and bath, $50 and $55.

1661 PARK RD. N.W.
At bus and car lines; exceptionally large rooms. Apartments of 2 rooms, kitchen and bath—
$45.00 to $55.00.

6645 GEORGIA AVE.
One square from Walter Reed Hospital. Front apt. of 2 rooms, kitchen, reception room and bath, with Frigidaire (power on house current). Resident manager on premises.

3126 16th ST. N.W.
JUST ABOVE COLUMBIA RD.
In an excellent residential section. Apts. have been newly renovated throughout, including gas range. Two rooms, kitchen and bath, $45 and $50 month.
For information, apply janitor.

5509 9TH ST. N.W.
Front apts. of 1 room, kitchen and bath and 3 rooms, kitchen and bath; Frigidaire.

THE ASHLEY,
2038 18th St.
Convenient to downtown, stores, schools, churches, &c.; 4 and 5 rooms and bath; some with porches.

221 F ST. N.W.
Convenient to Postoffice, Pension Office, Union Station and downtown section. Excellent apartments in new building; 1 room; 1 room, kitchen and both with shower, built-in kitchen equipment, radio attachments. Frigidaire; also 2 and 3 room, kitchen and bath apartments; $25, $45 and $80 month. Resident manager.

1816 KALORAMA RD.
Convenient location near 18th and Col. rd., close to stores, theaters, churches, Govt. depts., &c.; 4 rooms and bath, screened side porch, $60.
7 rooms and 2 baths, screened porch—$80.

2535 13TH N.W.
Frigidaire.
One-half block from Central High School and 14th st.; 3 rooms, kitchen and bath, $65 and $70 month.

THE WOODBINE,
2839 27th St. N.W.
Corner building on 27th and Cathedral ave., one square from Conn. ave., opposite Cathedral Mansions; 2 rooms, kitchen and bath; 3 rooms, kitchen and bath; Frigidaire. Resident manager.

3618 CONN. AVE.
Exceptional apartments at very reasonable rentals. Very large rooms.
2 rooms, kitchen and bath, some with porches; Frigidaire included in rent.
3 rooms, kitchen and bath, Frigidaire, $70.

1471 IRVING ST. N.W.
One-half square from 14th st., Arcade Market, theaters, stores, schools, &c. Apts. of 2 rooms, kitchen and bath.

1220 N ST. N.W.
1 room, kitchen, dining alcove and bath, $35.

3519 13TH ST. N.W.
Just around the corner from Arcade Market, Tivoli Theater, &c.
Corner apartment of 2 rooms, kitchen and bath, $52.50.
Electric refrigeration.

1461 GIRARD ST. N.W.
Apt. of 5 rooms and bath, fireplace. Reasonable rent.

1321 EUCLID ST. N.W.
Apts. of 2 and 3 rooms, kitchen and bath, $30 to $60 month.

1638 17TH ST. N.W.
Newly remodeled. Apts. of 3 and 4 rooms and bath; h.-w. h., elec.; janitor service; $35 and $42.50.

THE MISSISSIPPI,
1436 W St. N.W.
Apt. of 4 rooms and bath, $45 month.

N. L. Sansbury Company Inc.
1418 Eye St. National 5904

APARTMENTS WANTED

SMALL apartment building for permanent investment, subject to one trust. Will make reasonable cash payment. Please give full information. Box 333, Washington Post.

HOUSES FOR RENT

Furnished

FOR 3 months, beginning June 1, 8-room house, 3 baths; beautiful grounds; Chevy Chase, D. C.; 1 block west Conn. ave. car line; built-in garage; price moderate. Phone Cleve. 4507.

WESLEY HEIGHTS
"The House Around a Tree."
Smartly modern residence of the English cottage type; 7 rooms and 2 baths, including 3 bedrooms, library, unusual living room with fireplace and gabled ceiling; artistically furnished; 2-car garage; available July 1 for three months.
W. C. & A. N. MILLER
1119 17th St. NW.
Decatur 610. Cleveland 8873.

Unfurnished

BUNGALOW, 5 rooms, elec., h.-w. h., located on 2 nice lots; rent, $26.50 mo. Apply Room 309, 1406 G st. nw. Main 855.

NEAR CENTRAL HIGH SCHOOL
Modern 10-room and 2-bath house; renovated throughout; accessible to schools, stores, &c.; a. m. i.; $100.
ALSO
2 six-room bath brick houses; a. m. i.; garage; in the best nw. section, for $75 per mo.

McKEEVER & GOSS, INC.
1415 K St. NW. National 4750.

7501 BLAIR ROAD
Six-room bungalow. Electricity, hot-water heat, grape vines, fruit trees, etc.
235 ROCK CREEK CH. RD.
Excellent neighborhood. 6 rooms and bath; garage. $60.

N. L. Sansbury Company Inc.
1418 Eye St. N.W. Natl. 5904

STORES FOR RENT

3 DESIRABLE business sites; corner store, extra-large display windows; adjacent shop, with connecting basement room; excellent 14th st. location; attractive rentals. Apply The Cavalier, 3500 14th st. nw.

SUMMER COTTAGES

For Rent.

FOR RENT—2 cottages, Virginia Beach; completely furn.; located 38th st., block from Princess Anne Club and block from ocean. CHARLES McDERMOTT & CO., 532 New Monroe Bldg., Norfolk, Va.

SUBURBAN FOR RENT

9 ROOMS, completely furn.; spacious grounds; 10 min. to Treasury; suitable for roomers; bus, car line. Claren. 1925.

FIVE-ROOM bungalow; a. m. i.; 1-4 of acre; Noel st., Seat Pleasant, after 6 p. m. Adams 1948. 710 Decatur st. nw.

OFFICES AND STUDIOS

DESK SPACE
With telephone service and experienced clerk to take messages; also mailing address; very reasonable rates.
BUILDERS' EXCHANGE
410 Bond Building

SHANNON & LUCHS MANAGEMENT

CHANDLER BLDG.,
1427 Eye st. nw.
In the heart of Washington's financial district; excellent outside light, Venetian blinds, free secretarial service, public stenographer, ice water on each floor, high-speed elevators, are some of the outstanding features offered in this new high-class building.
REASONABLE RENTALS.

EDMUNDS BUILDING,
917 15th st. nw.
Opposite MacPherson Square, the Wall Street of Washington. Several desirable suites now available. Very low rentals.

ALBEE BUILDING,
15th and G sts.
OPPOSITE THE U. S. TREASURY.
Single rooms and suites; hot and cold running water and ice water in each room; fireproof vaults in all rooms; 24-hour elevator service.
VERY REASONABLE RENTALS.

MARYLAND BUILDING,
1410 H st. nw.
Single rooms and suites in this convenient building.
Rents as low as $10.

LOEW BUILDING,
1110 F st. nw.
Over the Columbia Theater.
Bright Rooms and Suites.
$25.00 and $27.50.

BROWNLEY BUILDING,
Cor. 13th and F sts. nw.
Single offices and suites in the very center of the shopping district, starting at $10 per room.

SHANNON & LUCHS, INC.,
1435 K st. nw. Main 2345.

HOUSES FOR SALE

A BREUNINGER-BUILT HOUSE IN MT. PLEASANT,
$10,750

First time offered and absolutely a splendid buy at a low price. Of colonial architecture. All modern improvements and in excellent condition. Lot 20x120. Six spacious rooms and tiled bath; oak floors and trim; instantaneous hot-water heater; screened rear porch, screened front porch, screens and awnings. Reasonable terms.

EVENING PHONE SERVICE UNTIL 9 P. M.
BOSS & PHELPS
1417 K St. Main 9300.

Massachusetts Heights
A most desirable brick residence; lot 50 feet wide; large porch; open fireplace; 7 rooms, built-in garage. Offered for sale for less than $20,000. Possession June 1. Near Garfield and Cathedral aves. and Calvert st.

McKEEVER & GOSS, INC.
1415 K St. N.W. National 4750.

CHEVY CHASE, D. C.
OWNER WANTS TO SELL QUICK.
Spanish type stucco over tile, modern 6-room, bath home. Will accept $8,950; $500 cash.
Call Cleve. 5463 for Appointment.

COLONIAL ESTATES

VIRGINIA blue grass farms, 100 to 1,000 acres; colonial mansions, modern improvements; stock farms, located on highway from Washington to Winchester, Va.; near Middleburg, Upperville and Millwood; easily financed.
J. M. KINCHELOE,
945 Pa. Ave. N.W. Main 6457.

LOTS FOR SALE

ANSWER this—Six sites in Cedar Hill, finest location, $225 less than reg.; 300 others at comparative prices. Atlantic 2376.

WATERFRONT PROPERTY

COTTAGES and lots. Franklin Manor Beach on bay; easy terms. Springer's Restaurant, 637 F st. nw. Franklin 2487.

INVESTMENT PROPERTY

For Sale.

THREE houses, near courthouse; must be sold to settle estate; small cash over trust will get them. Austin M. Cooper, 820 11th st. Main 1332.

ACREAGE FOR SALE

$50 DOWN
5 acres, near Potomac River; 20 miles [illegible] C.; price, $300. Box 326, Washington [illegible]

SUBURBAN FOR SA[illegible]

SUBURBAN BUNGA[illegible]
On large lot, approx. ½ [illegible] contains 5 rooms, 2 bedrooms [illegible] ing porch; equipped with pipe[illegible] wonderful place for children [illegible]
Terms: $200 cash, $50 [illegible]
W. C. & A. N. M[illegible]
1119 17th St. NW.

PROPOS[illegible]

SEALED PROPOSALS WI[illegible] 2 p. m., MAY 15, 19[illegible] section, Bureau of Sta[illegible] frequency induction [illegible] accessories of the Aj[illegible] type or equivalent, [illegible] between 100 and 2[illegible] further informat[illegible] W. Gillett, Di[illegible] of Standar[illegible]

SPORTS The Washington Post. SPORTS

WASHINGTON: WEDNESDAY, MAY 8, 1929.

NATS BOW TO TIGERS, 3-2, AS RALLY IN 9TH FAILS

Almost the Naked Truth

—By JAMES S. COLLINS—

NEW YORK, May 7 (N.Y.W.N.S.).—American golfers, who were suspected of carrying a burden of overconfidence into the Ryder Cup matches, are unlikely to be so handicapped when they begin the final 72 holes of medal play in the British Open at Muirfield today. Not only did several of the crack British professionals outplay most of the American stars in the qualifying rounds, but Cyril Tolley and Philip Perkins, English amateurs, proved that they will have to be reckoned with in the big test which will stretch over tomorrow, Thursday and Friday. It is more than possible that American golfing prestige is in for another severe whack.

From the American standpoint the brightest feature of international play to date has been, of course, the performances of Leo Diegel, the American professional and Canadian open champion, who excelled all his teammates in the Ryder Cup matches and led the field in the qualifying play for the British Open. If this crack player wins the classic it will be a very popular victory on this side of the water. He has not been press agented as highly as some of his golfing brethren, but he has demonstrated on more than one occasion that he plays his best game when the going is hard, and that his best is exceedingly hard for any man in the world to better.

Tilden and Hunter Prove They Are Not Tennyson's Brooks.

Although Bill Tilden and Frank Hunter may need warm weather and more work to show to their best advantage, their defeats at the hands of younger Davis Cup aspirants at Philadelphia showed that they have lost some of the wonderful stamina they once possessed. Both started in whirlwind form only to weaken in latter stages of the matches. No athlete is any Tennyson's brook, and it looks as if this season will be last in which Big Bill and his pal will figure as major performers in tennis.

Story of Yarn Making Ball Lively Constitute Some Yarn.

Just twenty years ago Ty Cobb led the American League in home runs, with nine for the full season. This year, in thirteen games, Lou Gerhig has banged the ball out of the lot six times. Yet the magnates insist that nothing has been done deliberately to enliven the ball, declaring that a better quality of yarn is responsible for any increased liveliness. That explanation in itself constitutes some yarn.

It probably is more than a coincidence that the quality of the yarn started to improve when Babe Ruth began to demonstrate an unprecedented ability to slug the ball. While some old-timers deplore the effect of wholesale slugging on base stealing and sacrifice hitting, two of the most attractive features of the old-style game, constantly increasing attendance attests the popularity of slugging. As long as the customers keep coming in increasing numbers to see two, three or four homers hit out of the park in every game, the chances are that "the quality of the yarn" will continue to improve. And the old-timers will continue to recall fondly the joys of low-score pitchers' battles when infielders played in close and the outfielders stationed themselves in the same county as the rest of the team.

Hard Luck Continues to Pursue Popular Walter Johnson.

Hard luck continues to pursue Walter Johnson, manager of the Washington Senators, and perhaps the most popular man in baseball. Forced by a recurrence of the serious kidney ailment he suffered a year ago to turn over the team to Clyde Milan, Johnson probably will be out of the game a long time. It is one more tough break for a fine fellow who has had more than his share of them in recent years.

ALL AMERICAN PROS SURVIVE QUALIFYING; DIEGEL WINS MEDAL

Leads Field in British Open With Brilliant Round of 70.

Cruickshank Second; Von Elm Only U. S. Amateur in Fold.

CONTINUED FROM PAGE 1.

Scotland to beat the golfing world in general, qualified easily.

J. H. Taylor, Harry Vardon, Ted Ray and Alex Herd were among the famous veterans to qualify, but James Braid and Jack White failed.

Diegel and Curickshank Only Aspirants to Break 150.

With Diegel and Cruickshank the only players able to break 150 for the 36 holes and Von Elm only a stroke over, the rest of the American invading contingent were strung out over a string of figures. Watrous had 152, Hagen and Horton Smith, 154; Armour and Mehlhorn, 155; Sarazen, Golden and Mac Smith, 156; Turnesa, 159 Farrell and Barnes, 160; Espinosa, 161, and Dudley, 162.

Diegel's sterling round of 70 was the feature of today's play. It bettered the course record by three strokes.

On the eve of championship play proper, there is much talk of Diegel, Cruickshank, Horton Smith, George Duncan and Cyril Tolley, with Walter Hagen always in the running. Cruickshank is the sentimental favorite of the Scotch, while Tolley, the big English amateur, whose play has greatly improved, is fancied almost as much as Charles Whitcombe and other English pros.

Von Elm is considered a serious threat. He is playing a magnificent long game and reaches greens consistently with his irons, where others stumble along with Woods. His play on the greens has been spotty.

Championship play starts at 9 o'clock tomorrow morning. Eighteen holes will be played tomorrow by the 109 qualifying and another eighteen Thursday. The field will be reduced again before the final 36 holes Friday.

BRITISH OPEN GOLF QUALIFYING SCORES

Leo Diegel, United States, 74—70—144.
Bobby Cruickshank, United States, 73, 74—147.
*Cyril Tolley, Great Britain, 75—75—150.
R. A. Whitcombe, Great Britain, 73, 77—150.
George Duncan, Great Britain, 76—75—151.
*George Von Elm, United States, 73, 78—151.
Albert Whiting, Great Britain, 74, 77—151.
*Philip Perkins, Great Britain, 78—74—152.
Al Watrous, United States, 77—75—152.
Archie Compston, Great Britain, 75—77—152.
Henry Cotton, Great Britain, 79—74—153.
Arthur Havers, Great Britain, 81—72—153.
Jose Jurado, Argentina, 76—77—153.
Abe Mitchell, Great Britain, 75—78—153.
Walter Hagen, United States, 75—79—154.
Horton Smith, United States, 78—76—154.
Fred Jewel, Great Britain, 72, 82—154.
Tommy Armour, United States, 77—78—155.
Bill Mehlhorn, United States, 79—76—155.
Arnaud Massy, France, 78—77—155.
Gene Sarazen, United States, 81—75—156.
John Golden, United States, 79—77—156.
Stewart Burns, Great Britain, 82, 74—156.
MacDonald Smith, United States, 79—77—156.
Sid Brews, South Africa, 79, 78—157.
Charles Whitcombe, Great Britain, 80, 77—157.
Alex Hard, Great Britain, 79, 78—157.
*Willis Mackenzie, Great Britain, 78—79—157.
Jimmie Thompson, United States, 77, 81—158.
J. H. Taylor, Great Britain, 77, 81—158.
Ted Ray, Great Britain, 80, 78—158.
Joe Turnesa, United States, 79—80—159.
Johnny Farrell, United States, 82—78—160.
Fred Robson, Great Britain, 81—79—160.
Al Espinosa, United States, 80—81—161.
Percy Allis, Great Britain, 85, 77—162.
Ed Dudley, United States, 85, 77—162.
*W. G. Brownlow, Great Britain, 87, 75—162.
Harry Vardon, Great Britain, 85, 77—162.
Ernest Whitcombe, Great Britain, 84, 80—164.

*Amateur.

Phillies Conquer Reds On O'Doul's Homer, 6-4

Philadelphia, May 7 (A.P.)—Lefty O'Doul's home run, his fifth of the season, gave the Philadelphia Nationals a 6-to-4 victory over the Reds today.

Cincinnati.	AB	H	O	A	Phila.	AB	H	O	A
Purdy,lf	4	1	1	0	Thomp'n,2b	4	1	3	3
Critz,2b	4	0	2	2	O'Doul,lf	5	2	2	0
Walker,rf	4	1	3	0	Southern,cf	4	1	1	0
Kelly,1b	4	2	6	2	Hurst,1b	5	0	14	0
Swanson,cf	3	1	1	0	Whitney,3b	3	1	1	5
Dressen,3b	4	0	1	3	Klein,rf	2	1	0	0
Ford,ss	3	1	1	1	Friberg,ss	4	3	0	4
Gooch,c	4	2	7	0	Davis,c	4	2	4	1
Rixey,p	3	0	2	2	‡Collins	0	0	0	0
*Zitzmann	0	0	0	0	Ferguson,p	0	0	0	0
†Lucas	1	0	0	0	Roy,p	2	1	0	4
‡Pittenger	0	0	0	0	Benge,p	0	0	0	0
					Peel,rf	1	0	0	0
Totals	34	8	24	10	Lerian,c	1	0	2	0
					Totals	35	12	27	17

*Ran for Purdy in ninth.
†Batted for Swanson in ninth.
‡Ran for Kelly in ninth.
§Ran for Davis in eighth.

Cincinnati	3	0	1	0	0	0	0	0	0	—4
Philadelphia	0	0	0	2	0	0	0	4	x	—6

Runs—Purdy, Critz, Walker, Swanson, Thompson, O'Doul, Whitney, Klein, Friberg, Collins. Errors—Driesen, Whitney. Runs batted in—Walker (3), Ford, Davis, Thompson, O'Doul (3). Two-base hits—Kelly, Ford. Home runs—Walker, O'Doul. Stolen bases—Swanson (2), Southern. Sacrifices—Swanson, Southern, Rixey. Left on bases—Cincinnati, 10; Philadelphia, 9. First base on balls—Off Ferguson, 1; off Rixey, 3; off Roy, 2; off Benge, 1. Struck out—By Roy, 3; by Benge, 2; by Rixey, 4. Hits—Off Ferguson, 3 in 9 innings (none out in first); off Roy, 5 in 8 innings; off Benge, 0 in 1 inning. Hit by pitched ball—By Roy (Purdy). Winning pitcher—Roy.

Macks Held to 5 Hits By Thomas, of Chisox

Chicago, May 7 (A.P.).—Alphonse Thomas and the White Sox put a crimp in Connie Mack's Athletics today, taking the series opener, 4 to 2. Thomas restricted Philadelphia to five hits, while his mates hammered Bob Grove for an even dozen.

Phila.	AB	H	O	A	Chicago.	AB	H	O	A
Bishop,2b	3	0	2	1	Metzler,lf	5	2	4	0
Haas,cf	4	1	0	0	Kerr,2b	3	2	1	3
Cochrane,c	3	1	4	2	Kamm,3b	3	1	2	3
Simmons,lf	5	0	2	1	Clancy,1b	4	2	9	0
Hale,3b	4	0	0	6	Hoffman,cf	4	1	8	0
Foxx,1b	4	1	10	0	Reynolds,rf	4	1	1	0
Miller,rf	4	0	5	0	Cissell,ss	4	1	2	3
Dykes,ss	4	1	1	1	Berg,c	4	1	1	2
Grove,p	2	1	0	2	Thomas,p	4	1	0	0
*Collins	1	0	0	0					
Totals	34	5	24	13	Totals	35	12	27	10

*Batted for Grove in the ninth.

Philadelphia	1	0	0	0	1	0	0	0	0	—2
Chicago	0	0	0	2	0	0	2	0	x	—4

Runs—Haas, Dykes, Kamm, Clancy, Reynolds, Cissell. Errors—Cochrane, Dykes (3), Cissell (3). Runs batted in—Simmons, Thomas (2), Haas, Clancy. Two-base hits—Cochrane, Kamm. Three-base hit—Foxx. Sacrifices—Kamm, Haas, Grove. Double play—Dykes to Bishop to Foxx. Left on bases—Philadelphia, 9; Chicago, 8. First base on balls—Off Grove, 1; off Thomas, 4. Struck out—By Grove, 2; by Thomas, 1. Wild pitch—Grove. Umpires — Guthrie, Moriarty and Hildebrand. Time of game—1 hour 43 minutes.

Red Sox Bat Ferrell To Beat Indians, 5-4

Cleveland, Ohio, May 7 (A.P.).—The Boston Red Sox batted Ferrell hard in the early innings and took the opening game of the series from Cleveland today, 5 to 4.

Boston.	AB	H	O	A	Cleveland.	AB	H	O	A
Rothrock,cf	5	2	6	1	Jamieson,lf	4	0	3	0
Reeves,3b	5	1	2	0	Lind,2b	2	0	1	1
Todt,1b	4	1	9	0	‡Porter	0	0	0	0
Bigelow,rf	4	1	0	0	Burnett,2b	1	1	1	0
Rhyne,ss	0	0	0	0	Averill,cf	4	1	3	1
Taitt,lf,rf	2	1	3	0	J.Sewell,3b	4	1	0	1
Gillis,2b	4	2	1	3	Falk,rf	4	1	0	0
Narlesky,ss	2	0	1	2	Fonseca,1b	4	2	9	0
*Scarritt,lf	1	0	0	0	Tavener,ss	4	2	2	2
Berry,c	3	1	2	1	L.Sewell,c	4	1	8	1
†Williams	1	0	0	0	Ferrell,p	1	0	0	2
A.Gaston,c	0	0	3	0	Miljus,p	1	0	0	1
Russell,p	3	1	0	3	§Myatt	1	0	0	0
					Harder,p	0	0	0	1
Totals	34	10	27	10	Totals	34	9	27	10

*Batted for Narlesky in eighth inning.
†Batted for Berry in eighth inning.
‡Batted for Lind in sixth inning.
§Batted for Miljus in seventh inning.

Boston	0	0	2	1	2	0	0	0	0	—5
Cleveland	0	2	0	0	0	0	2	0	0	—4

Runs—Rothrock, Taitt, Berry, Russell (2), J. Sewell, Falk, Tavener, Fonseca. Error—Falk. Runs batted in—Rothrock (2), Reeves, Narlesky, Russell, Tavener (2), L. Sewell. Two-base hits—Berry, Rothrock, Tavener, Burnett. Three-base hit—Rothrock. Sacrifice—Narlesky. Double play—Averill to Tavener to Lind to Fonseca. Left on bases—Cleveland, 4; Boston, 6. First base on balls—Off Ferrell, 1; off Russell, 1; off Harder, 1. Struck out—By Ferrell, 3; by Russell, 4; by Miljus, 3; by Harder, 2. Hits—Off Ferrell, 8 in 4 2-3 innings; off Miljus, 1 in 2 1-3 innings; off Harder, 1 in 2 innings. Hit by pitched ball—By Miljus (Taitt). Losing pitcher—Ferrell.

Yanks Take the Lead, Beating Browns in Ninth

St. Louis, Mo., May 7 (A.P.).—A ninth inning rally against Alvin Crowder netted the Yankees two runs and a 6-to-5 victory over the Browns in the first game of the series here today. Babe Ruth hit his fifth homer in the fourth.

New York.	AB	H	O	A	St. Louis.	AB	H	O	A
Combs,cf	4	3	1	1	Blue,1b	5	1	9	0
Koenig,3b	4	2	1	3	O'Rourke,3b	5	1	1	2
Ruth,lf	2	1	1	0	Manush,lf	5	1	0	0
Gehrig,1b	3	1	13	1	Schulte,cf	4	2	2	0
Meusel,rf	4	1	0	0	Kress,ss	4	2	3	4
Lazzeri,2b	3	0	4	9	McGowan,rf	4	1	1	0
Durocher,ss	4	0	2	4	Melillo,2b	4	1	3	5
Dickey,c	4	2	5	0	Schang,c	2	1	8	1
Pennock,p	2	0	0	1	Crowder,p	4	0	0	1
Moore,p	0	0	0	1	Collins,p	0	0	0	0
Zachary,p	1	0	0	0					
*Durst	1	0	0	0	Totals	37	10	27	13
Totals	32	10	27	20					

*Batted for Moore in eighth.

New York	0	0	0	3	1	0	0	0	2	—6
St. Louis	1	0	0	0	1	3	0	0	0	—5

Runs—Koenig, Lazzeri, Ruth (2), Gehrig, Dickey, Blue, Schulte, Kress, McGowan, Schang. Errors—Koenig, Lazzeri, Durocher. Runs batted in—Schulte, Ruth (3), Dickey, Blue, Kress, McGowan, Schang, Meusel (2). Two-base hits—O'Rourke, Koenig, Kress, Meusel. Three-base hits—Blue, Schulte, Schang. Home runs—Ruth, Dickey. Sacrifice—Ruth. Double plays—Kress to Melillo to Blue; Durocher to Lazzeri to Gehrig, Koenig to Lazzeri to Gehrig; Lazzeri to Pennock to Lazzeri; O'Rourke to Melillo to Blue; Combs to Dickey; Melillo to Schang. First base on balls—Off Crowder, 2; off Pennock, 1; off Zachary, 1; off Collins, 1. Sturck out—By Crowder, 5; by Pennock, 1; by Moore, 1; by Collins, 1; by Zachary, 1. Hits—Off Pennock, 9; off Moore, 1 in 2-3 inning; off Zachary, 0 in 2 innings; off Crowder, 9 in 8 innings (none out in ninth); off Collins, 0 in 1 inning. Winning pitcher—Zachary. Losing pitcher—Crowder.

THE THUMPING TEN

AMERICAN LEAGUE.	G.	AB.	R.	H.	Ave.
Foxx, Phila	15	54	14	22	.407
Clancy, Chi	17	67	12	27	.403
Blue, St. L	17	71	20	28	.394
Gehrig, N. Y	13	46	15	18	.391
Jamieson, Cleve	18	62	8	24	.387
NATIONAL LEAGUE.					
Stephenson, Chi	17	66	21	30	.455
High, St. L	12	47	10	21	.447
O'Doul, Phila	14	54	12	23	.426
Gilbert, Bklyn	11	38	5	15	.395
Herman, Bklyn	15	61	8	24	.393

THE FOUR-GARMENT

Sportone Knicker Suit

Has Uses Galore

TAILORED BY STEIN-BLOCH

WEAR it with knickers on the course. Wear it with trousers for the office. The facility for a quick change the Sportone four-piece suit offers makes it ideal for the busy man whose recreation must be obtained at odd hours. Expertly hand-tailored by Stein-Bloch of the famous, wearful "Fairway Fabrics" in exclusive designs and rich colorings.

FROM $60

Sidney West (INCORPORATED)

14th and G Streets N.W.

ENE C. GOTT—PRESIDENT

The Events Leading Up to the Tragedy —By H. W. Webster

Copyright Press Publishing Co. (New York World) 1929.

Ross, Central High, Hurls No-Hit Game

Beats Business, 9 to 0, With Pitching Feat; Walks Five.

By GARRETT WATERS.

SANFORD ROSS, bespectacled pitcher for the Central Nine, gained a place in the scholastic hall of fame by hurling a no-hit, no-run game as his team whitewashed Business, 9 to 0, yesterday at the Eastern Stadium.

Coach Kimble, of Central, said before the game that Ross was a good pitcher but had not had the real opportunity to prove it in past series games. His faith in the bespectacled moundsman was justified after the nine innings which saw Ross mow down the Business batters almost as fast as they came to bat.

Ross' accomplishment was not perfect, however, as he walked five men and three others got on the bases through errors. He struck out eleven, to show he was really in fine fettle and deserving of the honor in which he gained.

Leonard Weakens in Late Innings After Good Start.

Eddie Leonard started on the mound for Business and did a good job of it until he weakened in the later innings, Joe Brown taking his place in the seventh. It was against the latter that Central scored most of its runs. Both teams presented changed line-ups because of losses of players through scholastic difficulty, Business especially using men unseen and unsung before in the series.

The game began as if a real pitchers' battle was going to be staged, neither team scoring for three innings. Central, however, broke through with two runs in the fourth, following it up with one each in the fifth, sixth and seventh, and four in the eighth. Business' only bid for a run came in the first inning, when Ross walked Chase and threw Singman's grounder over First Baseman Beazley's head to let Chase go to third and Singman to second. He struck out Brown, however, to end an inning which he started by fanning Sargent and Hardy, the first two men to face him.

Brandt Leads Batters of Both Teams With Four Hits.

The third basemen of the two teams had very busy days, in that Brandt, for Central, socked out four hits in five trips to the plate, including a double, to star at bat, while Chase, of Business, handled thirteen chances in the field, with but one miscue, to shine in the field.

Business.	AB	H	O	A	Central.	AB	H	O	A
Sargent,rf	3	0	0	0	Schriver,lf	4	1	0	0
Senning,rf	0	0	0	0	Ross,p	4	0	1	5
Hardy,lf	3	0	0	1	Brandt,3b	5	4	2	1
Chase,3b	2	0	7	5	Fisher,ss	4	1	1	1
Singman,ss	4	0	1	5	Stan,c	5	1	11	1
Brown,2b,p	4	0	1	3	Beazley,1b	2	0	9	0
Finley,1b	3	0	8	1	C'berland,2b	2	0	1	1
Leon'd,p,2b	3	0	0	2	White,rf	3	0	0	0
Ballenger,cf	2	0	0	0	Blase,cf	2	1	2	0
N'rosky,cf	0	0	0	0					
Chlap,c	2	0	7	2	Totals	31	8	27	9
Tratantrino	1	0	0	0					
Totals	27	0	24	19					

Business	0	0	0	0	0	0	0	0	0	—0
Central	0	0	0	0	2	1	1	1	4	—9

Runs—Schriver, Ross, Brandt, Fisher, Beazley, Cumberland, White, Blase (2). Errors—Ross, Brandt, Fisher (2), Hardy, Chase, Brown, Chlap. Two-base hit—Brandt. Stolen bases—Schriver, Ross, Brandt, Fisher, Blase (2), Brown. Sacrifice — Schriver. Double play—Ross to Cumberland to Beazley. First base on balls—Off Ross, 5; off Leonard, 3; off Brown, 4. Hits—Off Leonard, 5 in 6 innings; off Brown, 3 in 2 innings. Struck out—By Ross, 11; by Leonard, 4; by Brown, 1. Wild pitches—Leonard, Brown. Losing pitcher—Leonard. Umpire—Watt.

GALLAGHERS ANXIOUS.

The Gallagher Insect Nine, which will compete in the Capital City League, will book Saturday and Sunday games through Kenneth Fowler, at Columbia 8234. The Webcos are challenged.

Major League Statistics

AMERICAN EAGUE.	Won.	Lost.	Pct.
New York	10	4	.714
Philadelphia	10	5	.661
St. Louis	11	6	.647
Detroit	11	9	.550
Chicago	7	10	.412
Cleveland	7	11	.389
Boston	5	10	.333
WASHINGTON	4	10	.286

YESTERDAY'S RESULTS.
Chicago, 4; Philadelphia, 2.
Boston, 5; Cleveland, 4.
Detroit, 3; WASHINGTON, 2.
New York, 6; St. Louis, 5.

TODAY'S GAMES.
WASHINGTON at Detroit.
Boston at Cleveland.
Philadelphia at Chicago.
New York at St. Louis.

NATIONAL LEAGUE.	Won.	Lost.	Pct.
Boston	9	4	.692
Chicago	10	6	.625
St. Louis	9	7	.562
Pittsburgh	7	7	.500
Philadelphia	6	8	.429
New York	5	4	.417
Brooklyn	6	9	.400
Cincinnati	6	10	.375

YESTERDAY'S RESULTS.
Pittsburgh, 3; New York, 2.
Chicago, 9; Brooklyn, 4.
Philadelphia, 6; Cincinnati, 4.
Boston, 8; St. Louis, 5.

TODAY'S GAMES.
Pittsburgh at New York.
Cincinnati at Philadelphia.
Chicago at Brooklyn.
St. Louis at Boston.

Braves Rally in Eighth To Defeat Cards, 8 to 5

Boston, May 7 (A.P.).—An eighth inning rally, resulting in four runs, today enabled the Braves to fight off the aspiring St. Louis Cardinals and win the first game of the series here, 8 to 5.

St. Louis.	AB	H	O	A	Boston.	AB	H	O	A
Douthit,cf	4	1	1	0	Clark,cf	4	2	2	0
High,3b	4	2	1	1	Maguire,2b	3	1	4	2
Frisch,2b	5	3	4	3	James,2b	1	1	0	1
Bot'mley,1b	4	1	6	0	Sisler,1b	4	2	7	0
Hafey,lf	4	1	0	0	Harper,lf	5	2	1	0
Holm,rf	5	2	2	0	L.Bell,3b	3	1	1	4
Gelbert,ss	4	1	5	5	Mueller,rf	2	1	1	0
Smith,c	2	2	4	0	M'nville,ss	3	0	3	3
†Haney	0	0	0	0	Spohrer,c	4	2	8	0
Wilson,c	2	0	1	2	§J.Smith	0	0	0	0
Hallahan,p	1	0	0	1	Collins,c	0	0	0	0
*Orsatti	1	0	0	0	Greenfield,p	2	0	0	0
H.Bell,p	2	0	0	1	Hearn,p	0	0	0	2
‡S'thworth	1	0	0	0	‖Richbourg	1	0	0	0
					Cun'gham,p	0	0	0	0
Totals	39	13	24	13	Totals	32	12	27	12

*Batted for Hallahan in fourth ininng.
†Batted for E. Smith in fifth inning.
‡Batted for H. Bell in ninth inning.
§Ran for Spohrer in eighth inning.
‖Batted for Hearn in eighth inning.

St. Louis	0	0	0	3	1	0	0	1	0	—5
Boston	3	1	0	0	0	0	0	4	x	—8

Runs—Douthit, High, Hafey, Gelbert, Smith, Clark (3), Maguire, James, Sisler (2), Richbourg. Errors—Frisch, Bottomley, Sisler. Runs batted in—High (2), Frisch, Holm, E. Smith, Sisler (3), Harper (2), Mueller (2). Two-base hits—Frisch (2), E. Smith (2), Clark. Three-base hits—Holm, Gelbert. Home run—High. Stolen base—Harper. Sacrifices—Sisler, Maranville, Hearn. Double plays—Gelbert to Bottomley, Gelbert to Frisch, Maranville to Maguire to Sisler, Hearn to Maranville to Sisler. Left on bases—St. Louis, 13; Boston, 9. First base on balls—Off Hallahan, 3; off H. Bell, 3; off Greenfield, 2; off Hearn, 4. Struck out—By Hallahan, 2; by N. Bell, 1; by Greenfield, 4, by Hearn, 4. Hits—Off Hallahan, 4 in 3 innings; off Greenfield, 11 in 4 innings (none out in fifth); off Cunningham, 0 in 1 inning; off H. Bell, 8 in 5 innings; off Hearn, 2 in 4 innings. Wild pitch—Greenfield. Balk—Hallahan. Winning pitcher—Hearn. Losing pitcher—H. Bell. Umpires—Stark, Rigler and Hart.

COLLEGE BASEBALL

Maryland, 10; Washington and Lee, 5.
Temple, 11; Marines, 1.
Northwestern, 8; Wisconsin, 3.
Michigan, 3; Meiji (Tokio), 2.
Clemson, 7; Presbyterian, 1.
Erskine, 2; Citadel, 3.
University of Georgia, 3; Mercer, 2.

Johnson Improved In First Day Here

Nats to Be Without Manager for Weeks, Is Indication.

HOME again, and again broken in health, Walter Johnson returned to Emergency Hospital yesterday with his condition announced as improved by Dr. Harry M. Kaufman, his physician, who is treating the manager of the Nats for a recurrence of a kidney infection and cold with which he was stricken in Cleveland.

Johnson's attack in Cleveland last Saturday night was sudden. He left Washington with his team last week for a tour of the West in well-nigh perfect health and his return yesterday was greatly in contrast. Accompanied home by President Clark Griffith, of the Nats, Johnson spent a restful night on the train, but he needed the assistance of friends to reach a wheel chair at Union Station.

Pale and wan with a fever of 100 degrees, Johnson was far from the robust athlete who left for the West last week. Friends were reassured, however, by the declaration of his physician, who said he was very hopeful that the infection would be arrested soon.

Ill Luck Stalks Johnson For Third Season.

It was said at the hospital that the next day or two may bring a definite statement as to the length of Johnson's confinement but the feeling was that the Nationals would be without the service of their manager for a period of weeks.

Ill luck has stalked Johnson's early season campaign for the past three years. It was during the spring of 1927 that he suffered a fractured leg in training camp when hit by a line off Joe Judge's bat while pitching. It was near midseason before he was able to take his place in the line-up. Last spring John was afflicted with an influenza attack and kidney infection, his present ailment, while preparing to lead his Newark team in the International League, and was confined to Emergency Hospital for several weeks.

Johnson's first day at the hospital was marked by a touching scene. One of his first visitors was Robey Whitfield, 12-year-old sandlot player whose own baseball career was ended a few weeks ago when he suffered the loss of a leg in an automobile accident.

Forgetting his own misfortune, Johnson spent many minutes consoling the lad who was thrilled at the intimacy of the great pitcher. Johnson invited Robey to be his guest when the Nationals play after the lad leaves the hospital and Robey asked that he be allowed to visit the pitching idol every day.

RIGGS TURKISH BATHS

For That Tired Feeling

Albee Bldg. 15th at G.

DETROIT WINS FIRST OF SERIES, POUNDING JONES OUT IN THIRD

IN DE THROAT

WASHINGTON.	AB.	R.	H.	PO.	A.	E.
Myer, 3b	4	0	2	0	1	0
S. Rice, rf	4	0	0	0	0	0
Goslin, lf	4	0	0	0	0	0
Judge, 1b	4	1	1	11	0	0
Cronin, ss	3	1	1	4	3	0
West, cf	2	0	1	2	0	0
Hayes, 2b	4	0	0	2	6	0
Ruel, c	4	0	0	5	2	0
Jones, p	1	0	0	0	0	0
Marberry, p	1	0	0	0	0	0
Brown, p	0	0	0	0	0	0
*Bluge	0	0	0	0	0	0
†Stewart	0	0	0	0	0	0
‡Gooch	1	0	1	0	0	0
§Gharrity	0	0	0	0	0	0
¶Barnes	0	0	0	0	0	0
Totals	32	2	6	24	12	0

*Batted for Marberry in eighth.
†Ran for Bluege in eighth inning.
‡Batted for West in ninth inning.
§Batted for Brown in ninth inning.
¶Ran for Gharrity in ninth inning.

DETROIT.	AB.	R.	H.	PO.	A.	E.
Johnson, lf	3	0	1	1	0	0
H. Rice, cf	4	0	1	1	0	0
Gehringer, 2b	4	1	2	5	1	0
Heilmann, rf	3	0	0	3	0	0
Alexander, 1b	4	1	2	10	2	1
McManus, 3b	3	0	1	1	1	0
Shea, c	2	1	0	4	0	0
Schuble, ss	3	0	1	1	4	0
Whitehill, p	3	0	1	1	2	0
Totals	29	3	9	27	10	1

WASHINGTON	0	0	0	0	0	0	0	0	2	—2
Detroit	0	2	1	0	0	0	0	0	0	—3

Runs batted in—Schuble, Whitehille, Gooch. Two-base hits — Gehringer, Cronin. Three-base hits—Alexander, Gehringer. Stolen base—H. Rice. Double plays—Alexander to Schuble to Alexander; Hayes to Cronin. Left on bases—Detroit, 5; Washington, 8. First base on ball—Off Jones, 2; off Whitehill, 4; off Marberry, 1. Struck out—By Whitehill, 4; by Marberry, 4. Hits—Off Jones, 6 in 2 innings (none out in third); off Marberry, 2 in 5 innings; off Brown, 1 in 1 inning. Wild pitch—Jones. Losing pitcher—Jones. Umpires—Ormsby and Campbell. Time of game—One hour and 46 minutes.

Whitehill Is Effective Until 2-Run Uprising in Ninth.

Myer Pops Up to End Game; Gharrity Is Pinch Hitter.

By FRANK H. YOUNG
(Staff Correspondent of The Post).

DETROIT, Mich., May 7.—After "playing dead" for eight innings, the Nationals suddenly came to life here this afternoon and gave Manager Bucky Harris and his charges a scare in the ninth, when they scored two runs and had two men on the runways when the final out was turned in. As the Jungaleers previously had counted three times, this last-minute stand merely made the final result 3 to 2, instead of a shut-out victory for the Tigers.

Earl Whitehill went the route for the Detroiters in the opener of the series and life was quite easy for him until the Nats came to bat in the final. Judge immediately started off by scratching a single over second and Cronin watched a fourth ball pass him. Gooch hit for West and singled, propelling Judge over the plate and Cronin to third. The latter scored and Gooch advanced on Hayes' infield out and Gooch marked time while McManus was tossing out Ruel. Here Acting Manager Milan confounded every one by sending Coach Pat Gharrity to the plate in Brown's place. He walked and the responsibility was put squarely up to Myer, who worked the count to 3 and 2 but had to hit the next offering and his, a pop to Schuble, blasted the Nat's hopes and ended the game.

Jones as Ineffective as He Was on Opening Day.

Weather conditions were similar to the Nats' opening game in Washington and "Sad Sam" Jones, who drew the pitching assignment, was just as ineffective as he was that day, lasting but two and one-third innings, and granting the Tigers' only runs. Fred Marberry, who relieved him and Lloyd Brown, who assumed the mound duties when Fred gave way to a pinch hitter, between them granted but three scattered hits over the balance of the route, but the damages had been done beyond repair before they were called upon to do their stuff.

Whitehill Quells Rally With Two on, None Out, in Fifth.

While the Tigers were using the first half of the game to coin a trio of runs, all the Nats could draw was one threat, which was nipped in its infancy. It came in the fifth, which Cronin opened with a double. When West followed by coaxing a pass it looked as though the Nats had started something, but Whitehill made sure that they did not finish it by holding Hayes to a pop to Gehringer, Ruel to a roller on which West was forced midway and by fanning Marberry.

Jones lasted less than three innings. He got by the first unscathed, but saw his offerings tickled for two markers in the next frame, due to some good, old-fashioned pill pounding by the Harrismen. Alexander led off with a triple down the right field line. He held third while Myer was tossing out the next batter, but Shea drew a pass and then came clean one-basers by Schulbe and Whitehill. The Hayes-Cronin combination then stopped the advance by negotiating a double play.

Gehringer Scores in Third On Wild Pitch by Jones.

With one out in the next canto, Gehringer tripled, Heilmann walked, and Jones then let Gehringer score on a wild pitch. When Alexander followed with a single, Marberry rushed to Jones' relief and another twin play, on which Cronin made a fine stop, prevented further alien damage.

Myer opened the sixth with a one shot to left but his mates could get him no farther than first. With one out in the eighth, Acting Manager Milan sent Ossie Bluge to pinch hit for Marberry and, after he coaxed a pass, Stewart ran for him. The latter, trying to take too big a lead, was picked off first and then Myer walked and Rice was safe on Alexander's error. This put it up to Goslin, but he died on a roller to the first baseman.

CORINTHIANS WANT GAMES.

The Corinthian Insects want games with teams in their class. For arrangements, phone Lincoln 2388.

Maryland U. Netmen Lose to Virginia, 4-3

Although it lost to Virginia by 4 to 3, the Maryland University Tennis Team played its best game of the season yesterday in a match at College Park. Beaten easily in previous matches, Maryland put up a stubborn brand of tennis, which found Virginia working throughout to get the edge.

Singles—Kurland (M.), defeated Johns (Va.), 6—1, 4—6, 6—2; Marcroft (Va.), defeated Dyer (M.), 6—1, 6—1; Taylor (Va.), defeated Rosenbaum (M.), 9—7, 6—3; Martin (Va.), defeated Lucas (M.), 6—2, 6—2; Roberts (M.), defeated Wright (Va.), 6—2, 6—2.

Doubles—Kurland and Rosenbaum (M.), defeated Johns and Marcroft (Va.), 7—5, 6—0; Wright and Taylor (Va.), defeated Schofield and Dyer (M.), 7—5, 6—0.

MINOR LEAGUE RESULTS

INTERNATIONAL LEAGUE.

Newark	200 001 001—4	6	1
Toronto	001 000 001—2	6	3

Fischer and Jenkins, Skiff; Page, Samuels and O'Neill.

Reading at Montreal—First game postponed; rain.

SECOND GAME.

Reading	010 100 000—2	8	2
Montreal	300 001 00x—4	5	2

Osborne, Harrison and Murphy; Nichols and Neibergall.

Jersey City	000 001 104— 6	8	0
Rochester	106 030 10x—11	18	2

Henderson, Roberts and Head, Westmoreland; Irwin and Morrow, Florence.

Baltimore at Buffalo—Postponed; cold weather.

Baltimore at Buffalo, postponed; cold weather.

SOUTHERN ASSOCIATION.

Atlanta	020 900 000 1—12	13	0
Birmingham	032 500 001 1—12	18	1

(Called, darkness.)

Bonelly, Olson, Biethen and Lopez; C. Moore, Van Alstyne, Stewart, Morrell and Gibson.

Memphis	040 000 100—5	9	0
Mobile	000 020 000—2	6	3

Weinert, Shepherd and Palm; Morton, Bell, Settlemire and Mackey.

Chattanooga	000 040 000—4	5	0
Nashville	010 000 100—2	5	4

Mooney, Decatur and Lingle; Frey and Krueger.

Little Rock	011 001 001 —4	11	0
New Orleans	000 038 01x—13	13	1

Mulcahy, Klinger and Whitney; Karr and Anderson.

PIEDMONT LEAGUE.
Durham, 4—2; High Point, 3—0.
Salisbury, 4—0; Henderson, 3—1.
Winston-Salem, 1—2; Greensboro, 4—1. (Second game, 14 innings.)

EASTERN LEAGUE.
New Haven, 14; Springfield, 8.
Providence, 11; Albany, 4.
Allentown, 7; Pittsfield, 2.
Hartford, 5; Bridgeport, 4.

SOUTH ATLANTIC ASSOCIATION.
Asheville, 5-7; Knoxville, 4-1.
Charlotte, 4; Columbia, 2.
Greenville, 6-3; Spartanburg, 2-2.
Macon, 6; Augusta, 4.

PACIFIC COAST LEAGUE.

Hollywood	2	7	4
Oakland	7	13	1

Shellenback, McCabe and Bassler; Daglia and Lombardi.

Portland	17	14	1
Los Angeles	9	17	3

Cascarella, Knight and Rego; Walsh, Roberts, Weathersby, Child and Warren.

Seattle	4	12	3
San Francisco	11	13	4

Collard, Lemanski and Borreani; Thurston and Reed.

Missions	8	14	3
Sacramento	7	16	2

Pillette, McQuaide and Brenzel; Hoffman, Vinci, Bryan and Koehler.

WOODWARD & LOTHROP

THE MEN'S STORE—Second Floor

Wear a Summer Suit

tailored by The English Shop

—to your individual taste
—to your individual figure
—from our own exclusive imported Garnett Flannels, Tropical Twists and Worsteds.

$60 upwards

THE ENGLISH SHOP OF THE MEN'S STORE, SECOND FLOOR

Hear Washington-Detroit Game broadcast this afternoon in The Men's Store, Second Floor, or Sporting Goods Section, Fourth Floor.

BOBASHELA SCORES IN $6,000 JENNINGS HANDICAP

Audley Entry Triumphs in Sprint

Beats Stream Line by 1½ Lengths in Pimlico Feature.

Soul of Honor Scores Over Leucite by a Neck in Annapolis.

By CHARLES A. WATSON
(Staff Correspondent of The Post).

PIMLICO RACE TRACK, Md., May 7.—Running in his best form over a slow track the Audley Farm's Bobashela, with Jockey C. Ponce in the saddle, turned in a smashing effort to win the Jennings Handicap. The noted mud runner not only earned $5,690 by his triumph but scored the second consecutive victory for the B. B. Jones Stables in this event.

S. Miller Henderson saddled the 4-year-old Omondale—Trapperd colt and he carried the purple and lavendar silks of the Virginia Stable to an ther Maryland triumph under a brilliant ride by Ponce. Far back in the early running, when his stablemate, Sistership held the lead, the colt responded gamely under a drive to send down to defeat Walter M. Jefford's Stream Line, which held the lead at the head of the stretch. Third to cross the line flashed H. Teller Archibald's Crystal Domino to save third money from The Heathen.

Overhead conditions were ideal as the eight starters faced the barrier at the three-quarter pole. Sistership shot to the front when Milton sent the field away but The Heathen, showing plenty of early foot, assumed command as the horses reached the middle of the far lane. Sistership was running second with Extreme, the favorite, in third position. Rounding the turn Jockey Fields sent Stream Line along to the front of the closely bunched field but was unable to withstand the powerful rush of the winner which led at the finish by about two lengths. Crystal Domino came with a belated rush to gain third place. The winner was clocked at 1:14 2-5.

Eight frisky 2-year-olds went to the post in the fourth number of five furlongs with claiming conditions attached and the Nevada Stock Farm's Vacant proved the best of the lot as the gelded son of Volta crossed the line an easy winner. Birdie Wrack was second and Cheng Tu finished third.

Hamptonian was first away but soon gave way to the winner which raced to victory under a pull. Birdie Wrack paid 17 to 1 for the place position.

Baron King Scores Third Victory Of Meet in Worthington.

Samuel Ross' Baron King took the measure of some fleet sprinters in the Worthington Purse listed as the fifth race and incidentally hung up his third straight victory of the Pimlico meeting. The Rancocas Stable's Donnay was second with Belle of Govans, racing for John J. Farrell, finishing third. George Foreman's Equation was fourth of the eight starters.

Single Step delayed the start when he became unruly at the barrier. Virmar was fastest to catch her toes, followed by Belle of Govans, when the small field got underway. The latter took the lead nearing the half pole but rounding the turn Baron King's class became apparent when Jockey George Fields sent the Ross racer to the front to win going away. Donnay passed the tiring Belle of Govans in the stretch to gain the place position.

Georgie Fields, who piloted Baron King to victory in the fifth race, scored a double for himself and the Audley Farm when he brought Soul of Honor home on the chin strap in the secondary feature programmed as the Annapolis Purse. Soul of Honor was a much improved horse today and he won in a drive over the much touted Leucite from the Rancocas Stable, which he sent down to defeat by a head margin.

Covering the mile and 70 yards in 1:46 4-5, Soul of Honor came out of his sleep and ran over the field in the stretch run to earn the decision. Bateau was the first to pass the judges' stand when the eight starters were sent away to a walking start. Leucite was second with Montferrat running third. Rounding the turn into the far lane Leucite went to the front with Soul of Honor running fourth. Bateau, one of the favorites, steadily dropped back to give way to Montferrat, which covered the show position at the finish. The winner paid 9 to 1.

A capacity field of twelve starters went to the post for the first race of 6 furlongs, and the winner was returned in Mrs. A. Vaughan's Air Chief. Millson was second with Blandris third. C. Graffagnini's Hypnotism was a 4-to-5 shot in the race and finished out of the money, due to Jockey G. Zateslo standing up in the saddle and in a poor exhibition of riding.

When the field got under way Hypnotism was first to leave the stalls followed by Jack of Clubs and Foundation Stone. Nearing the half pole Zateslo took hold of the leader and the favorite fell out of the running. Air Chief took the lead here and galloped far ahead of the field at the finish to be declared the winner.

TO PIMLICO RACES

Lincoln sedans and limousines. Uniformed chauffeurs will call for you. $3.00 round trip; $18 entire car. Call early for reservations. Phone Lincoln 4561. C. Roy.

Ride in Style, Comfort and Safety To
PIMLICO RACES
Three De Luxe Motor Coaches and private car leaves daily, Bus Stand., 11th st. and Mass. ave. nw.
ALSO HARRINGTON ANNAPOLIS HOTEL

At 12:15; $2.50 round trip; direct to Grand Stand and return after last race. Competent Chauffeurs. Phone Col. 692.

PIMLICO RACES
PARLOR COACHES
Leave
Willard Hotel 12:15
Round Trip
$2.50
DIRECT TO TRACK
No Change in Baltimore
The Capital Traction Co.
Successors to Washington Motor Coach Co., Inc.
National 1075

PIMLICO, MARYLAND, CHART, MAY 7, 1929.

(Associated Press.)

WEATHER, CLEAR. TRACK, SLOW.

FIRST RACE—Six furlongs. Purse, $1,300; claiming. For 3-year-olds and upward. Start good from stalls. Won easily; place, same. Went to post at 2:32. Off at 2:34. Winner, Mrs. A. Vaughn's ch. c. (3), by Pluvius—Risponde. Trained by C. Morris. Value to winner, $900; second, $250; third, $150. Time, 0:24, 0:49 3-5, 1:16 1-5.

Horses	Wgt.	Post	St.	¼	½	Str.	Fin.	Jockeys	Straight
AIR CHIEF	118	7	4	1^{nk}	1^{6}	1^{5}	1^{6}	Long	$4.75
MILLSON	120	10	10	5^{h}	2^{nk}	2^{8}	2^{3}	Slate	197.60
BLANDRIS	109	8	5	$6^{1½}$	6^{h}	3^{nk}	$3^{1½}$	M. Mergler	9.85
HIGH MOON	110	6	9	9^{5}	9^{5}	4^{6}	4^{12}	Fields	45.95
HYPNOTISM	123	1	1	3^{h}	5^{h}	$6^{1¼}$	5^{1}	Zateslo	.90
JACK OF CLUBS	120	2	2	7^{h}	7^{2}	8^{1}	6^{h}	Barnes	31.10
FAIR GOLD	113	11	7	$4^{1¼}$	4^{1}	5^{h}	7¼	Lamberson	29.65
FOUNDATION STONE	128	3	3	2^{1}	3^{nk}	7^{1}	8^{h}	N. Collins	6.40
HONEY BUNCH	113	9	6	8^{3}	$8^{1¼}$	9^{4}	9^{5}	Morrison	205.50
CATLETTSBURG	108	5	8	10^{3}	10^{5}	10^{8}	10^{3}	Fowler	224.90
PAT O'CONNOR	105	4	11	11	11	11	11	Palumbo	145.40

Two-dollar mutuels paid—AIR CHIEF, $11.50, $6.50, $4.60; MILLSON, $128.00, $40.00; BLANDRIS, $6.50.

AIR CHIEF, away in the first flight, followed in close attendance of the leaders, assumed command rounding the turn, went into a long lead and opened up at will thereafter. MILLSON improved his position steadily, finished gamely, but could not threaten the winner. BLANDRIS came around the outside and close with good energy.

AIR CHIEF VOLPLANES HOME IN THE OPENER.

SECOND RACE—Two miles. Purse, $2,000; allowances. Linstead Steeplechase. For 4-year-olds and upward. Start good. Won easily; place, same. Went to post at 3:05. Off at 3:07. Winner, E. M. Byers' b g. (4), by Donnaconda—Milfoil. Trained by M. Hirsch. Value to winner, $1,400; second, $400; third, $200. Time, 3:59 (13 jumps).

Horses	Wgt.	Post	St.	4	8	12	Str.	Fin.	Jockeys	Straight
TARA'S HALL	139	5	2	8^{h}	3^{5}	1^{2}	1^{5}	1^{7}	Pierce	$2.45
WARRIOR BOLD	135	10	6	6^{8}	4^{8}	3^{6}	2^{8}	2^{4}	R. Williams	†8.90
WARFAIN	147	1	11	11^{8}	$7^{1¼}$	4^{4}	3^{6}	3^{12}	Duncan	$8.00
POPLAR CREEK	134	9	5	3^{5}	2^{6}	2^{4}	4^{10}	4^{10}	W. Collins	11.25
SIR SWEEP	132	4	1	8^{4}	5^{8}	5^{4}	5^{4}	$5^{2¼}$	Armour	9.30
POLISH	139	6	4	7^{3}	9^{20}	6^{10}	6^{10}	6^{15}	A. Williams	‡
FORETIME	147	12	10	$9^{1¼}$	8½	7^{15}	7^{15}	7^{18}	Watkins	$6.20
ALLDIN	142	3	9	12	10	9	9	8	Gardner	§
ORTLEIB	147	11	7	4^{nk}	6^{2}	8^{15}	Pulled up		Bethel	108.80
LANDLORD	147	7	8	1^{2}	1^{nk}	Lost rider			C. Mergler	†
MOLLIE ELIZABETH	137	8	3	2^{4}	Fell				Jones	4.35
CHARLEMAGNE	142	2	12	10^{nk}	Fell				Albright	22.85

† A. C. Bostock-P. J. Buchanon entry. ‡ J. E. Davis-Lattingtown Stable entry. § Triangle Stable-Amory Coolidge entry.

Two-dollar mutuels paid—TARA'S HALL, $6.90, $5.90, $4.30; WARRIOR BOLD, $7.60, $5.50; WARFAIN, $4.50.

TARA'S HALL, reserved off the pace for the first turn of the field, moved to the leaders with good speed, assumed command at the eleventh fence, was steadied thereafter and was well in hand at the end. WARRIOR BOLD, rated along early and fencing well, finished with good speed, but could not reach the winner. WARFAIN, unable to keep up early, worked his way up gradually and was easily best of the others. POPLAR CREEK shook off LANDLORD the last turn of the field, but tired badly in the final issue.

BOBASHELA LEADS STREAM LINE TO WIRE IN THIRD.

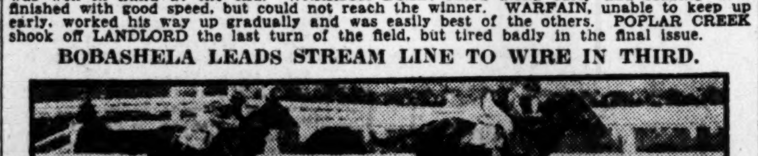

THIRD RACE—Six furlongs. Purse, $6,000 added. Jennings Handicap. For 3-year-olds and upward. Start good. Won easily; place, same. Went to post at 3:41. Off at 3:44. Winner, Audley Farm's b. c. (4), by Ormondale—Trappoid. Trained by S. M. Henderson. Value to winner, $5,690; second, $1,000; third, $500; fourth, $250. Time, 0:23 2-5, 0:49, 1:14 4-5.

Horses	Wgt.	Post	St.	¼	½	Str.	Fin.	Jockeys	Straight
BOBASHELA	115	6	8	6^{nk}	3^{1}	1^{1}	$1^{1½}$	Ponce	†$5.95
STREAM LINE	107	3	7	4^{2}	1^{h}	2^{5}	2^{4}	Fields	3.75
CRYSTAL DOMINO	109	1	3	8	6½	3^{h}	3^{4}	Catrone	4.35
THE HEATHEN	114	4	5	$1^{1¼}$	2^{h}	4^{h}	4^{ns}	Schaefer	8.65
EXTREME	118	7	4	3^{1}	$5^{1½}$	$5^{1½}$	5^{5}	Pascuma	2.20
SISTER SHIP	108	5	1	2¼	4^{1}	6^{2}	6¼	Russell	†
SUN MEDDLER	103	2	2	5^{h}	8	7^{1}	7^{1}	Bejshak	11.75
CABELLSDALE	102	8	6	7^{nk}	7^{2}	8	8	Halbert	48.10

† Audley Farm entry.

Two-dollar mutuels paid—BOBASHELA, $13.90, $4.30, $3.10; STREAM LINE, $4.60, $3.20; CRYSTAL DOMINO, $3.50.

BOBASHELA, slow to settle in his stride, moved up rapidly rounding the far turn, came to the outside of the pacemaker to take command at the final furlong pole and was well in hand at the finish. STREAM LINE, placed to punishment early, reached the leaders with high speed, saved ground, but could not keep pace when the winner challenged.

VACANT FILLS BACKERS WITH JOY IN FOURTH.

FOURTH RACE—Five-eighths mile. Purse, $1,300; claiming. For 2-year-olds. Start good. Won easily; place, same. Went to post at 4:16. Off at 4:17. Winner, Nevada Stock Farm's b. g. (2), by Volta—Envy. Trained by P. M Burch. Value to winner, $900; second, $250; third, $150. Time, 0:24 3-5, 0:51, 1:04 1-5.

Horses	Wgt.	Post	St.	¼	½	Str.	Fin.	Jockeys	Straight
VACANT	112	3	6	1^{h}	1^{1}	$1^{1¼}$	$1^{2¼}$	Shanks	$1.60
BIRDIE WRACK	104	4	2	2^{h}	2^{nk}	2¼	2^{8}	Weisman	73.50
CHENG TU	112	5	4	4^{h}	3^{1}	3^{8}	3^{8}	Catrone	3.65
HAMPTONIAN	109	6	5	8	6^{1}	$5^{1¼}$	4^{2}	Fields	11.55
SKIRT	106	7	3	7¼	8	4^{nk}	$5^{1½}$	Halbert	30.65
KENTUCKY LAD	107	1	7	5^{nk}	4^{8}	6^{3}	6^{5}	Zateslo	25.45
PRINCETONIAN	112	8	1	3^{1}	5^{nk}	7^{4}	7^{1}	J. C. Mergler	41.45
SUN COAT	106	2	8	6¼	7^{h}	8	8	Bejshak	2.65

Two-dollar mutuels paid—VACANT, $5.20, $4.00, $2.90; BIRDIE WRACK, $36.00, $13.30; CHENG TU, $3.20.

VACANT, hurried along from the start, resisted keen opposition from BIRDIE WRACK, was shaken up at the furlong pole and was drawing away at the end. BIRDIE WRACK, a forward factor throughout, weakened nearing the finish. CHENG TU, well placed, was unable to improve his position. HAMPTONIAN was crowded back after the first furlong and raced wide thereafter. PRINCETONIAN showed early foot.

BARON KING TRIUMPHS LIKE NOBLE FAVORITE.

FIFTH RACE—Six furlongs. Purse, $1,300; allowances. For 3-year-olds. Start good from stall. Won easily; place, driving. Went to post at 4:46. Off at 4:50. Winner, Samuel Ross' ch. c. (3), by High Time—Amanuensis. Trained by W. Garth. Value to winner, $900; second, $250; third, $150. Time, 0:23 3-5, 0:48 4-5, 1:15 3-5.

Horses	Wgt.	Post	St.	¼	½	Str.	Fin.	Jockeys	Straight
BARON KING	107	8	4	2^{nk}	1^{h}	1^{2}	1^{2}	Fields	$0.65
DONNAY	106	4	7	$5^{1½}$	3^{1}	2^{h}	2^{1}	Catrone	7.75
BELLE OF GOVANS	104	5	2	1^{h}	2^{2}	3^{8}	3^{2}	Fouhy	13.30
EQUATION	105	7	5	4^{h}	5^{h}	4^{h}	$4^{1¼}$	McGinnis	10.85
SINGLE STEP	117	2	8	8	8	6^{h}	5^{h}	Schaefer	17.55
LION HEARTED	107	1	6	7^{h}	4^{1}	$5^{1¼}$	6^{8}	Albiker	172.35
FILM	105	6	3	6^{3}	7¼	7^{3}	7^{8}	Bejshak	8.80
VIRMAR	112	3	1	3^{h}	$6^{1¼}$	8	8	Palumbo	44.60

Two-dollar mutuels paid—BARON KING, $3.30, $2.90, $2.60; DONNAY, $5.00, $3.70; BELLE OF GOVANS, $4.20.

BARON KING, rated close to the leaders, went into command entering the home stretch, was shaken up and held DONNAY perfectly safe. Latter gained steadily the last half mile, but could not threaten the winner. BELLE OF GOVANS raced VIRMAR into defeat, saved ground and held on well. EQUATION was sharply pinched off at the half-mile mark, recovered and raced well. LION HEARTED showed speed.

SOUL OF HONOR SAVES PURSE BY NECK IN SIXTH.

SIXTH RACE—Mile and seventy yards. Purse, $1,500. Annapolis Handicap. For 3-year-olds and upward. Start good. Won driving; place, easily. Went to post at 5:21. Off at 5:21. Winner, Audley Farm's ch. c. (3), by Henry—Kiluna. Trained by R. A. Smith. Value to winner, $1,000; second, $300; third, $200. Time, 0:24 1-5, 0:48 3-5, 1:14 2-5, 1:42 1-5, 1:46 4-5.

Horses	Wgt.	Post	St.	¼	½	¾	Str.	Fin.	Jockeys	Straight
SOUL OF HONOR	112	7	7	7^{2}	2^{h}	2^{1}	2^{4}	1^{nk}	Fields	$9.45
LEUCITE	110	6	3	1^{nk}	$1^{1¼}$	1^{2}	$1^{1½}$	2^{5}	Catrone	2.60
MONTFERRAT	103	2	2	3^{1}	4^{2}	$5^{1½}$	4^{nk}	3^{h}	Bejshak	29.50
BANTON	105	8	8	$5^{1¼}$	5^{2}	3^{h}	3¼	4¼	Palumbo	31.10
SANKARI	107	4	5	4^{8}	6^{5}	6^{2}	5^{h}	5^{4}	J. Smith	7.00
AFRICAN	102	1	6	8	$7^{1¼}$	7^{8}	7^{8}	6^{h}	Halbert	4.90
BATEAU	117	5	1	2^{2}	3^{1}	$4^{1½}$	$6^{1½}$	7^{10}	O'Donnell	2.25
BEAU OF THE WEST	112	3	4	6^{nk}	8	8	8	8	McGinnis	50.30

Two-dollar mutuels paid—SOUL OF HONOR, $20.90, $7.90, $5.50; LEUCITE, $4.30, $3.30; MONTFERRAT, $10.20.

SOUL OF HONOR, going in good form, moved into contention after five furlongs, finished stoutly on the outside and, wearing LEUCITE down gradually, was up right at end. LEUCITE went into a winning lead rounding the far turn, but Catrone became overconfident and eased his mount after looking back and he could not get him together in time to stall off the winner. MONTFERRAT saved ground and closed courageously.

HAT BRUSH TAKES THE DUST OF SUN ALTOS IN FINALE.

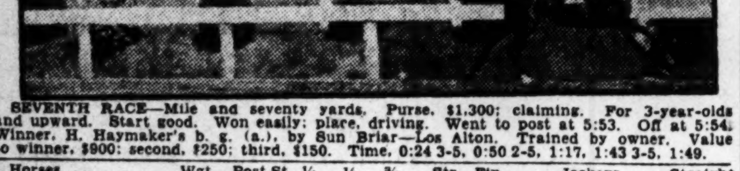

SEVENTH RACE—Mile and seventy yards. Purse, $1,300; claiming. For 3-year-olds and upward. Start good. Won easily; place, driving. Went to post at 5:53. Off at 5:54. Winner, H. Haymaker's b. g. (a.), by Sun Briar—Los Alton. Trained by owner. Value to winner, $900; second, $250; third, $150. Time, 0:24 3-5, 0:50 2-5, 1:17, 1:43 3-5, 1:49.

Horses	Wgt.	Post	St.	¼	½	¾	Str.	Fin.	Jockeys	Straight
SUN ALTOS	119	2	4	1^{1}	1^{1}	$1^{1½}$	1^{8}	1^{8}	Zateslo	$0.70
HAT BRUSH	121	5	5	3^{8}	2^{4}	2^{8}	2^{8}	2^{1}	Palumbo	5.65
NORTH BREEZE	115	8	8	7½	3^{1}	3^{h}	3½	3^{4}	Fermin	5.60
REDOUBLE	115	9	9	8^{5}	5^{h}	4^{3}	4^{8}	4^{5}	Dainty	63.00
SEWANEE	105	3	2	6¼	6^{nk}	5^{4}	5^{3}	5^{nk}	McGinnis	49.35
HIGH CLASS	105	6	6	5^{h}	7^{8}	6^{3}	6^{8}	6^{12}	Slate	49.25
FAST MAIL	120	7	7	9	8^{3}	8^{12}	7^{5}	7^{12}	Peene	45.40
SCOTCH MIST	105	4	1	2^{h}	4^{1}	7¼	8^{12}	8^{15}	Serio	11.00
HUMDINGER	115	1	3	4^{h}	9	9	9	9	Morrison	49.85

Two-dollar mutuels paid—SUN ALTOS, $3.40, $2.80, $2.40; HAT BRUSH, $4.10, $3.20; NORTH BREEZE, $2.70.

SUN ALTOS, far superior to his company, stumbled when the break came, recovered quickly, took command at the first turn, was rated along until reaching the stretch turn and drew out without effort. HAT BRUSH, prominent all the way, began tiring after seven furlongs. NORTH BREEZE saved ground and closed with good courage.

Industrial League.

B. P. Shop	AB	H	O	A	Western El.	AB	H	O	A
Crockett,2b	5	1	4	3	Mills,ss,2b	5	1	4	1
Brown,lf	5	0	3	0	Hunter,rf	2	0	1	0
Silbert,3b	5	1	1	2	Mitchell,c,ss	4	0	4	0
Tweedale,c	5	2	4	0	Hog'th,2-3b	4	0	2	2
Morrison,1b	3	2	11	0	Sweeney,1b	3	0	7	0
Dewhurst,cf	4	1	0	0	Smith,lf	3	0	2	0
Edinger,ss	4	0	0	6	Pfaff,lf	1	0	0	0
Parker,rf	1	1	0	1	Wright,cf	4	3	1	0
Bray,p	4	1	0	2	Gonzales,3b	1	0	0	3
					Kessler,c	2	1	3	0
Totals	36	9	24	13	Robey,p	4	2	0	3
					Totals	33	7	24	8

Big Print Shop .... 0 1 2 2 0 0 1 0—6
Western Electric .... 2 0 1 1 0 0 1 0—5

Runs—Brown, Silbert, Tweedale (2), Edinger, Parker, Mills, Hunter (3), Wright. Errors—Silbert, Tweedale, Morrison, Mills, Hogarth (2), Sweeney, Gonzales. Two-base hits—Morrison, Wright. Stolen bases—Hunter (4). Double plays—Edinger to Crockett to Morrison, Mills (unassisted), Hogarth to Sweeney.

Colored Departmental League.

Agriculture	AB	H	O	A	Treasury	AB	H	O	A
Carter,3b	2	0	1	2	Briscoe,3b	3	1	2	1
Slade,cf,p	3	0	2	0	Peck,1b	2	0	5	2
Dickerson,c	3	0	4	1	Johnson,ss	3	0	4	1
Moore,1b	3	1	6	1	Veeney,2b	3	1	2	1
Williams,lf	3	1	1	0	Powell,c	3	1	3	1
Bailey,2b	2	1	1	1	Ward,cf	3	1	1	0
Lewis,ss	1	0	1	2	Hall,rf	1	0	0	0
Clayborne,p	2	0	0	0	Beverly,rf	1	0	1	0
Grant,cf	0	0	0	0	Stewart,lf	2	0	0	0
Dorsey,rf	2	0	2	0	Tatum,p	2	0	0	1
Totals	21	3	18		Totals	23	4	18	7

Agriculture .... 0 0 0 1 0 0—1
Treasury .... 0 0 0 0 0 0—0

Run—Grant. Error—Briscoe. Three-base hit—Ward. Left on bases—Agriculture, 4; Treasury, 5. First base on balls—Off Clayborne, 1; off Tatum, 1. Hits—Off Clayborne, 3 in 4 innings; off Slade, 1 in 2 innings. Struck out—By Clayborne, 2; by Tatum, 3; by Slade, 1. Wild pitch—Clayborne. Passed balls—Dickerson. Winning pitcher—Clayborne.

Capital City Insect Clubs Gather Tonight

Managers and representatives of teams interested in joining the Capital City League Insect section will meet tonight at 8 o'clock in room 2 of the District Building.

Preliminary organization of the section will be effected. Fifteen teams have indicated that they will compete in this circuit. All of these teams and any others wishing to obtain franchises are requested to have a representative present.

THE MORNING LINE

PIMLICO.

FIRST RACE.			
Ignite	10-1	Paywell	8-1
The Top	10-1	Island Creek	6-1
West Drift	4-1	Cherry Blaze	10-1
Particular	10-1	Panivana	3-1
SECOND RACE.			
Ruby Keller	3-1	One Cent	30-1
Cherokee Maid	10-1	Reighburn	30-1
Rockdor	30-1	Black Diamond	4-1
Joe Engel	10-1	Valentino	20-1
Keydet	20-1	Little Captain	30-1
Toanna	15-1	Hoity Toity	20-1
Clock Golf	6-1	Coaster	30-1
THIRD RACE.			
Duto	30-1	Vacillate	3-1
Regular Broom	6-1	Polly Pledge	10-1
Gold Cord	4-1	Humoresque	10-1
Colinport	6-1	Alwington Dolly	4-1
FOURTH RACE.			
Fast Mail	20-1	Cortigan Star	15-1
Marat	15-1	San de Oro	15-1
Hedgefence	4-1	Clarence Lebus	15-1
Miss Maryland	10-1	Lucie Ann	6-1
Sir Leonid	4-1	Sunkin	4-1
FIFTH RACE.			
Wellet	6-1	Mud	15-1
Raucona	4-1	Searcher	20-1
Moscow	10-1	Sambo G.	15-1
Balzar	30-1	Fair Bob	20-1
Lieutenant II	4-1	Chancellor	15-1
Knockany	8-1	Fair Beth	20-1
Linen King	30-1	Harvard	20-1
SIXTH RACE.			
Shakitup	15-1	Polamile	4-1
Friar's Hope	20-1	Rock Hawk	3-1
Fair Class	20-1	Billy Baughn	8-1
Danger Signal	4-1	Friedjof Nansen	4-1
SEVENTH RACE.			
Vindication	30-1	Pellegrino	4-1
Tip's Double	30-1	Shadowdale	8-1
Fire Bush	30-1	Paulina L.	4-1
Blade	20-1	Blue Darter	6-1
Letter Six	6-1	Backrope	6-1
Beverwyck	30-1		

Racing Selections

AURORA.

1—Domesticated, Little Asbestos, Woodface.
2—Priceless, Timekeeper, First Dance.
3—Architect, Charming Lady, Pheasant.
4—Hesitation, Brownie Smile, Red Spider.
5—Lane Allen, Devon, Lincoln Plaut.
6—Frank Hawley, Russell Gardner, Try Again.
7—Flagship, Jennie Dean, Ponimol.
Best—Lane Allen.
—Louisville Times (A.P.).

JAMAICA.

1—Swatter, Dress Ship, Zeal.
2—Brown Wizard, War Flyer, Spear Rock.
3—Cloudland, Sun Eclipse, John Cavanagh.
4—Sweep Out, Mordine, Dunkirk.
5—Flimsy, Royal Time, Sewing Circle.
6—Charley J. S., Turf Idol, Kajaba.
Best—Sweep Out.
—Louisville Times (A.P.).

JAMAICA.

1—Swatter, Dress Ship, Zeal.
2—Mivida, War Flier, Son of John.
3—John Cavanagh, Cloudland, Sun Eclipse.
4—Sweep Out, John Cavanagh, Mordina.
5—Flimsy, Prancing, My Brentwood Girl.
6—Clearance, Charley J. S., Strong Tackle.
—Trackman.

AURORA.

1—Immernoch, Wood Face, Chesterbrook.
2—Miles Prior, Mint Toddy, Supporter.
3—Charming Lady, Theo Fay, Black Agate.
4—Brownie Smile, Heed, Hesitation.
5—Lincoln Plaut, Lane Allen, Rip Rap.
6—Pandy, Russell Gardner, Xtra.
7—Junior's Nurse, Rebeck, Ponimol.
—Trackman.

AKRON.

1—Nayarit, Warehouseman, The Engineer.
2—Honk, Who Knows Me, The Spa.
3—Jeb, Gilbert Cook, Quinta Roo.
4—Foxmore, Nell, Uptide.
5—Kin Folks, Black Boy, Bright Tomorrow.
6—Payman, Kitty Cat, Hill and Hill.
7—Indian Corn, Sea Court, San San.
—Trackman.

SPEAKERS GET POST.

The Spengler Post will sponser the Tris Speaker Midgets in the coming American Legion series, it was announced last night. The Spenglers will practice today on the West Ellipse at 5 o'clock.

A game is wanted for Sunday at 1 o'clock with some team. Arrangements can be made at Lincoln 8837.

THE POST'S CONSENSUS OF CHOICES AT PIMLICO

	1st Race	2d Race	3d Race	4th Race	5th Race	6th Race	7th Race
Watson Washington Post	Particular Paywell Panivana	Ruby Keller Toanna Bl'k Diamond	Colinport Alwington D. Vacillate	Sun Kin Hedgefence Lucie Ann	Wellet Lieutenant II Chancellor	Danger Signal Rock Hawk Billy Baughn	Shadowdale Letter Six Blue Darter
Collyer Collyer's Eye	Particular Panivana Paywell	Ruby Keller Bl'k Diamond Toanna	Vacillate Alwington D. Regular Broom	Clarence Lebus Hedgefence Sun Kin	Brodie entry Raucona Lieutenant II	Shakitup Danger Signal Rock Hawk	Backrope Blue Darter Pellegrino
Louisville Times Associated Press	Panivana Ignite Paywell	Joe Engel Clock Golf Bl'k Diamond	Colinport Alwington D. Regular Broom	Hedgefence Lucie Ann Miss Maryland	Lieutenant II Chancellor Knockany	Rock Hawk Danger Signal Billy Baughn	Paulina L. Backrope Pellegrino
Trackman Racing Form	Panivana Island Creek Ignite	Bl'k Diamond Toana Cherokee M.	Regular Broom Alwington D. Vacillate	Sun Kin Marat Hedgefence	Chancellor Knockany Lieutenant II	Fried. Nansen Rock Hawk Danger Signal	Paulina Pellegrino Backrope
N. Y. Handicap Racing Form	Panivana The Top Paywell	Bl'k Diamond Clock Golf Hoity Toity	Alwington D. Vacillate Regular Broom	Sun Kin Lucie An Cortigan Star	Lieutenant II Wellet Harvard	Rock Hawk Fried. Nansen Billy Baughan	Pellegrino Shadowdale Blue Darter
Sweep Racing Form	Cherry Blaze West Drift Panivana	Bl'k Diamond Ruby Keller Keydet	Vacillate Alwington D. Colinport	Sun Kin Hedgefence Lucie Ann	Wellet Harvard Lieutenant II	Rock Hawk Danger Signal Fried. Nansen	Pellegrino Backrope Blue Darter
Walsh Running Horse	Cherry Blaze Particular Panivana	Bl'k Diamond Ruby Keller Clock Golf	Alwington D. Vacillate Regular Broom	Sun Kin Marat Miss Maryland	Raucona Balzar Lieutenant II	Polamile Shakitup Danger Signal	Backrope Pellegrino Shadowdale
Purchase Running Horse	Panivana Ignite The Top	Ruby Keller Bl'k Diamond Hoity Toity	Alwington D. Polly Pledge Vacillate	Hedgefence Lucie Ann North Breeze	Mud Lieuteant II Sambo G.	Shakitup Danger Signal Rock Hawk	Paulina L. Pellegrino Letter Six
Consensus	Panivana Particular Ignite	Bl'k Diamond Ruby Keller Clock Golf	Alwington D. Vacillate Regular Broom	Sun Kin Hedgefence Lucie Ann	Lieutenant II Wellet Chancellor	Rock Hawk Danger Signal Shakitup	Pellegrino Backrope Shadowdale

COLLYER'S COMMENT on the SPORT of KINGS

BY BERT E. COLLYER

DUST 'em off.

Or as the gent said to the lady—with the well rouged lips "dust 'em off, kid and prepare to go to work." All of which leads us to the third spasm down at Pimlico in which the chief of staff slips us **VACILLATE**, a winner last time, too. Lamp the chatter appended: "Is a bit better than ordinarily rated, and the stable is down, hook, line and sinker." Sounds like winning gab to me. **ALWINGTON DOLLY**, a very consistent miss, is the contender and a stout one, too, with **REGULAR BROOM** holding the balance safe.

RUBY KELLER, which has drawn number one post position, has a slight call over **BLACK DIAMOND**, which won for us Monday. The latter is a very fit hoss. Listen, bo, if I slip you one that will have telephone figgers hung about his monicker—will ya kick? Well, it is none other than "Foxy Ed" Moore's good breadwinner **CLARENCE LEBUS**, which, by the way, has been waiting for a fast track. After winning this heat the old "sphinx" will then ship to Toronto—to gather his annual barrel of oats. **HEDGEFENCE** is as good as he ever will be, as also **SUN KIN**. In this order I fancy them.

For the graded handicap, fifth on the card, I am selecting the **BRODIE ENTRY**. Of the pair I look upon **WELLET** as the chief reliance. This is a very sweet hide and is right on edge. **LIEUTENANT II, RUCONA** and **MUD** are closely bunched.

The sixth is a very tight fit between **SHAKEITUP** and **DANGER SIGNAL**. The latter showed a corking good effort last time and there was real amert activity among the overnight layers of Pittsburgh and St. Louis. You have the answer in your sweet little duke.

BACKROPE should improve off of Monday's race and this will give him the edge in the closing dash—over **BLUE DARTER**.

Up at Aurora it looks like that "ace" of sportsman, Johnny Greely, will take down a kupla purses this aft with **DEVON** and **FRANK HAWLEY**.

PIMLICO.

1—Particular, Panivana, Paywell.
2—Ruby Keller, Black Diamond, Toanna.
3—Vacillate, Alwington Dolly, Regular Broom.
4—Clarence Lebus, Hedgefence, Sun Kin.
5—Brodie entry, Raucona, Lieutenant II.
6—Shakeit Up, Danger Signal, Rockhawk.
7—Backrope, Blue Darter, Pellegrino.
Best—Brodie entry.

AURORA.

1—Cloud Idolizer, Canaque, Chesterbrook.
2—Mint Toddy, Miles Pryor, Knighthood.
3—Son Ami, Pheasant, Charming Lady.
4—Red Spider, Hesitation, Brownie Smile.
5—Devon, Collins entry, Riprap.
6—Frank Hawley, Arabian, Xtra.
7—Ponimol, By Gosh, Jennie Dean.
Best—Frank Hawley.
Most probable winner—Brodie entry.
Collyer's system horse—Frank Hawley.
Best parlay—Vacillate, Backrope, Ruby Keller a place.

JAMAICA.

1—Block entry, Zeal, Whitney entry.
2—Warflier, Son of John, Mi Vida.
3—Cloudland, Sun Eclipse, John Cavanaugh.
4—Sweepout, Mordine, John Cavanaugh.
5—Rancocas entry, Flimsy, Royal Time.
6—Charley J. S., Kajaba, Sun Clover.
Best—Sweepout.

JAMAICA ENTRIES.

(Associated Press.)

FIRST RACE—Five furlongs; conditions; for 2-year-olds.
1 Wrackell ....118 | 5 Wrackster 114
2 Zeal ....118 | 6 Morsnuff 114
3 Swatter ....122 | 7 Moreyes 114
4 Dress Ship 118

SECOND RACE—One mile and 70 yards; the Boulevard handicap; for 3-year-olds and upward.
1 Son of John ....119 | 6 Mi Vida 112
2 Brown Wizard ....117 | 7 Sunny Saint 109
3 Spear Rock ....122 | 8 London Rock 112
4 Black Watch ....115 | 9 Comet 111
5 War Flier 126

THIRD RACE—Six furlongs; the Franklin Highweight handicap; for 3-year-olds and upward.
1 John Cavanagh ....135 | 3 Cloudland 139
2 Sun Eclipse 132

FOURTH RACE—Six furlongs; purse, $2,000 added; the Newtown claiming stakes; for 3-year-olds and upward.
1 Contemplate ....118 | 5 John Cavanagh 121
2 Fatigue ....105 | 6 *Caroler 113
3 Dunkirk ....105 | 7 London Rock 110
4 *Sweep Out ....109 | 8 †Mordine 112

FIFTH RACE—Five furlongs; conditions; for 2-year-old maidens, fillies.
1 My B'twood Girl ....117 | 8 Grey Abbess 117
2 Kawita ....117 | 9 Adequate 117
3 Sewing Circle ....117 | 10 Royal Time 117
4 Prancing ....117 | 11 Marie S. 117
5 Conclave ....117 | 12 Flimsy 117
6 Brooksie ....117 | 13 Mary K. 117
7 Mina 117

SIXTH RACE—One mile and 70 yards; claiming; for 3-year-olds and upward.
1 †Shasta Grafton ....111 | 7 †Kajaba 116
2 †Pen's Chic ....108 | 8 †Strong Tackle 108
3 †Clearance ....113 | 9 †Charley J. S. 113
4 †Turf Idol ....113 | 10 †Sun Clover 116
5 †Dowager ....108 | 11 Coat o' Mail 112
6 †Black Alice 100

*5 pounds apprentice allowance claimed.
†7 pounds apprentice allowance claimed.
Weather, clear; track, heavy.

AURORA ENTRIES.

(Associated Press.)

FIRST RACE—Six furlongs; purse, $800; claiming; for 3-year-olds and upward.
1 Woodface ....104 | 7 Secrecy 109
2 Canaque ....117 | 8 Immernoch 101
3 Blue Rose ....109 | 9 Domesticated 109
4 Keeper ....114 | 10 Our Joan 104
5 La Rerotte ....112 | 11 Jagger 114
6 Gold Mark ....114 | 12 Owl 109
Also eligible—
13 Cloud Idolizer ....117 | 16 Little Asbestos 117
14 Chesterbrook ....114 | 17 Matt McGooey 114
15 Jamie ....117 | 18 Wents 108

SECOND RACE—Six furlongs; purse, $800; claiming; for 3-year-olds and upward.
1 Miles Prior ....114 | 7 Priceless 114
2 Panketa ....109 | 8 High Spot 114
3 Col. Hemingway ....109 | 9 Mint Toddy 117
4 Supporter ....117 | 10 Flashy 104
5 Smiling Betty ....112 | 11 Mad A. 101
6 Perriehon ....117 | 12 Silent Lillian 109
Also eligible—
13 Knighthood ....114 | 16 First Dance 114
14 Panzora ....104 | 17 Timekeeper 117
15 Col. Schooler ....114 | 18 Volt 117

THIRD RACE—Six furlongs; purse, $800; claiming; for 3-year-olds and upward.
1 *Thistle Coot ....104 | 7 *Black Agate 110
2 *San Carlos ....114 | 8 *Winifred 107
3 *Light Air ....107 | 9 *Pheasant 112
4 Charming Lady ....102 | 10 Black Darling 109
5 Architect ....117 | 11 *Voshell 114
6 Murzim ....119 | 12 *Veneita M. 95
Also eligible—
13 Chicola ....107 | 16 *Walter R. 104
14 Theo Fay ....114 | 17 *Sister Joan 90
15 *Son Ami ....114 | 18 Emphatic 107

FOURTH RACE—One and one-sixteenth miles; purse, $800; for 3-year-olds and upward.
1 Chief Tierney ....107 | 7 Sagamook 109
2 Azov ....107 | 8 Escarra 113
3 *Irish Stew ....104 | 9 *Asses. Charlie 110
4 Fred Dubner ....110 | 10 *Hands Up 110
5 Happy N. Year ....102 | 11 *Brownie Smile 110
6 *Waponoca ....108 | 12 *Red Spider 114
Also eligible—
13 Heed ....113 | 15 *Luke Forest 96
14 *Hesitation 109

FIFTH RACE—One mile and 70 yards; purse, $1,200; the Fox Valley handicap; for 3-year-olds and upward.
1 Devon ....118 | 4 †Lincoln Plaut 104
2 Rip Rap ....102 | 5 †Lane Allen 115
3 Richu 103
†G. Collins entry.

SIXTH RACE—One and one-sixteenth miles; purse, $800; claiming; for 3-year-olds and upward.
1 *Xtra ....104 | 5 Babylon 109
2 Try Again ....114 | 6 *Russell Gardner 108
3 *Frank Hawley ....114 | 7 Vowed Vengeance 114
4 *Arabian ....112 | 8 *Pandy 109

SEVENTH RACE—One and one-eighth miles; purse, $800; claiming; for 3-year-olds and upward.
1 Ponimol ....111 | 7 Ojo 111
2 Jennie Dean ....109 | 8 *Unionville 110
3 *Junior's Nurse ....109 | 9 By Gosh 113
4 *Beaverwood ....97 | 10 *Starless 109
5 *Rebeck ....105 | 11 *Culpeper 110
6 Flagship ....111 | 12 *Lannie 105
Also eligible—
13 Dunbeath ....111 | 15 Finnister 109
14 Prig 119
*Apprentice allowance claimed.

PIMLICO ENTRIES.

(Associated Press.)

FIRST RACE—Four and one-half furlongs; purse, $1,300; claiming; for 2-year-olds.
1 Ignite ....110 | 5 Paywell 107
2 The Top ....110 | 6 Island Creek 114
3 *West Drift ....105 | 7 *Cherry Blaze 102
4 Particular ....112 | 8 *Panivana 102

SECOND RACE—Six furlongs; purse, $1,300; the Pimlico Graded handicap, Class C; for 3-year-olds and upward.
1 Ruby Keller ....125 | 7 Clock Golf 122
2 Cherokee Maid ....124 | 8 One Cent 115
3 Rockdor ....109 | 9 Reighburn 116
4 *Joe Engel ....123 | 10 Black Diamond 123
5 Kerdet ....124 | 11 Valentine 122
6 Toanna ....126 | 12 Little Captain ....12[illegible]
Also eligible—
13 Hoity Toity ....123 | 14 †Coaster 114
†E. K. Bryson entry.

THIRD RACE—Four and one-half furlongs; purse, $1,300; claiming; for 2-year-olds.
1 Dute ....110 | 5 Vacillate ....11[illegible]
2 *Regular Broom ....104 | 6 Polly Pledge ....10[illegible]
3 Gold Cord ....111 | 7 Humoresque ....10[illegible]
4 Colinport ....111 | 8 *Alwington Dolly ....11[illegible]

FOURTH RACE—One and three-sixteenth miles; purse, $1,300; claiming; for 3-year-olds and upward.
1 *Fast Mail ....116 | 6 Cortigan Star ....1[illegible]
2 *Marat ....122 | 7 *San de Oro ....10[illegible]
3 *Hedge Fence ....115 | 8 *Clarence Lebus ....11[illegible]
4 *Miss Maryland ....114 | 9 *Lucie Ann ....11[illegible]
5 Sir Leonid ....116 | 10 *Sun Kin ....11[illegible]

FIFTH RACE—Six furlongs; purse, $1,300; the Pimlico Graded handicap; Class B; for 3-year-olds and upward.
1 †Wellet ....123 | 8 Mud ....12[illegible]
2 Raucona ....117 | 9 Searcher ....11[illegible]
3 Moscow ....113 | 10 Sambo G. ....11[illegible]
4 Balzar ....117 | 11 Fair Bob ....11[illegible]
5 Lieutenant II ....124 | 12 Chancellor ....1[illegible]
6 Knockany ....125 | 13 †Harvard ....11[illegible]
7 Linen King ....114 | 14 Fair Beth ....11[illegible]
†W. L. Brodie entry.

SIXTH RACE—One and one-sixteenth miles; purse, $1,300; claiming, handicap; for 3-year-olds and upward.
1 Shakitup ....108 | 5 Polamile ....11[illegible]
2 Friar's Hope ....103 | 6 Rock Hawk ....11[illegible]
3 Fair Class ....110 | 7 Billy Baughn ....10[illegible]
4 Danger Signal ....114 | 8 Friedjof Nansen ....11[illegible]

SEVENTH RACE—One and three-sixteenths miles; purse, $1,300; claiming; for 3-year-olds nad upward.
1 Vindication ....110 | 7 Pellegrino ....1[illegible]
2 Tip's Double ....116 | 8 Shadowdale ....1[illegible]
3 Fire Bush ....110 | 9 *Paulina L. ....1[illegible]
4 Blade ....110 | 10 Blue Darter ....11[illegible]
5 *Letter Six ....116 | 11 *Backrope ....11[illegible]
6 *Beverwyck 116
*Apprentice allowance claimed.
Weather, clear; track, good.

AKRON RESULTS.

FIRST RACE—Six furlongs; purse, $300 for 3-year-olds and upward. Rock Trap 102 (G. Fowler), 31.20, 9.60, 5.20; Elmente 105 (Fredericks), 7.00, 4.00; Saucy Polly, 9[illegible] (Cooper), 3.80. Time, 1:19 2-5. Genera[illegible] Withers, Vulnerable and Theodore also ran.

SECOND RACE—Six furlongs; purse, $400; claiming. For 3-year-olds and upward. Jack Up, 103 (J. H. Rice), 4.40, 3.80, 2.20; Discreet, 101 (H. Kenley), 3.40, 2.80; Rova Don, 100 (J. Wallace), 4.00. Time, 1:20 1-5. Aggravation, Little Martha, Punctuality, Twenty-Six, Miss Lindy also ran.

THIRD RACE—Five and one-half furlongs; purse, $400; claiming; for 4-year-olds and upward. Panola, 108 (C. Edwards), 3.80, 2.80, 2.20; Shasta King, 112 (J. Fredericks), 3.40, 2.20; Old Top, 108 (F. Moore), 2.80. Time, 1:10 3-5. Jasonette, Undergrowth, Pitchfork, Hayes, Choice, Ted, Sentiment Shorty also ran.

FOURTH RACE—Five and one-half furlongs; purse, $500; claiming; for 4-year-olds and upward. Lady LeBand, 107 (F. Woodstock), 6.00, 3.80, 2.20; Rockycliff, 104 (C. Edwards), 7.00, 3.40; Sir Barley, 107 (J. H. Rice), 2.40. Time, 1:11 3-5. Love Pirate, Nayarit, Brass Band, Stuart's Draft, Post mistress also ran.

FIFTH RACE—Five and one-half furlongs; purse, $400; claiming; for 3-year-olds and upward. Tid Bit, 107 (H. Kenley), 18.20, 8.00, 5.00; Boutonniere, 117 (W. Taylor), 10.80, 4.80; Maimonides, 112 (C. Edwards), 6.00. Time, 1:28 1-5. Sound, Dr. McArthur, Double Rainbow, Paul Weidel II, Barthel mess also ran.

SIXTH RACE—One mile; purse, $700; for 3-year-olds and upward. Mercedes E., 102 (J. Rice), 63.60, 11.20, 8.00; Subway Tube, 99 (H. Duncan), 6.00, 3.80; Cornwall, 109 (H. Kenley), 7.60. Time, 1:49 1-5. Drane, Panorei, Merry Windsor, Spring, Brigand also ran.

SEVENTH RACE—Mile and seventy yards; purse, $500; claiming; for 4-year-olds and upward. Snow Man, 111 (C. Edwards), 6.00, 4.00, 2.80; Sea Court, 111 (R. Cooper), 3.60, 4.00; Fausto, 116 (W. Taylor), 6.00. Time, 1:52 2-5. Wrack Ray, Turnberry, Kant L[illegible], Mose Shapoff, Richelieu, The Falconer also ran.

PIMLICO
SPRING MEETING
APRIL 29 TO MAY 11 (Inclusive)
First Race, 2:30 p. m. Admission, $1.50.
Special train B & O R. R. lvs. Washington 12:15 p. m. Due Balto (Camden Sta.) 1:08 p.m
Frequent Trains Pa. R. R. and W. B & A Electric Line

BELL CLOTHES
$22.50
THE YEAR ROUND
916-F St. 941 Pa. Ave.

JAMAICA, NEW YORK, CHART, MAY 7, 1929.

(Associated Press.)

WEATHER, CLEAR. TRACK, HEAVY.

FIRST RACE—Six furlongs. Purse, $1,000. For 3-year-old maiden fillies. Start good. Won driving; place, same. Went to post at 2:33. Off at 2:35. Winner, J. Livingston's ch. f. (3), by Actuary—Orio. Trained by R. A. Smith. Value to winner, $700; second, $200; third, $100. Time, 0:24, 0:49, 1:16.

Horses	Wgt.	Post	St.	¼	½	Str.	Fin.	Jockeys	St.	P.	S.
ORLAN	104	5	2	1^{2}	1^{4}	1^{2}	1½	Renick	3-5	1-2	1-5
SUN BRIDE	106	2	4	7^{1}	5^{8}	$3^{1½}$	2^{1}	Leish'an	11-5	7-10	1-4
KINDLING	104	7	6	3½	2^{2}	2^{2}	3^{4}	R.Fischer	15	5	5-2
TEMERITY	104	1	1	2½	3½	5^{10}	4^{h}	Caruso	20	8	4
MINTCEL	111	3	5	5^{h}	4^{h}	4^{1}	5^{8}	Robertson	9-2	8-5	4-5
PARTNERSHIP	111	8	7	6^{1}	8	6^{8}	6^{8}	McAuliffe	20	8	4
DARK SCREEN	111	6	8	8	7^{1}	7^{8}	7^{10}	Hernandez	10	4	8-5
MARTHA J.	114	4	3	4½	6^{1}	8	8	McTague	50	20	10

ORLAN, away fast and clear of interference, opened a wide lead, but tired badly and just lasted to win. SUN BRIDE was crowded out of contention in first furlong. She recovered quickly and, closing gamely, was a fast-going second. She would have won but for interference. KINDLING well up, had no mishaps. TEMERITY had speed.

SECOND RACE—Six furlongs. Purse, $1,000; conditions. For 3-year-olds and upward. Start good. Won easily; place, same. Went to post at 3:00. Off at 3:04. Winner, W. E. Smith's ch. f. (3), by Sir Martin—Throne. Trained by H. C. Riddle. Value to winner, $700; second, $200; third, $100. Time, 0:23 1-5, 0:48, 1:14 2-5.

Horses	Wgt.	Post	St.	¼	½	Str.	Fin.	Jockeys	St.	P.	S.
ANNA G.	112	1	1	1^{1}	1^{1}	1½	1^{h}	Rose	30	12	6
STORMY DAWN	114	10	5	5^{3}	4^{3}	3^{1}	2^{h}	Robertson	†5	2	1-1
STAR O' MORN	123	4	4	6^{3}	5^{3}	4^{3}	3½	Workman			†
ST. HENELL	120	6	2	3^{h}	2½	2¼	4^{3}	Kelsay	2	4-5	2-5
BEGORRA	114	9	7	10^{3}	8½	7½	5^{h}	Inzelone	4	8-5	4-5
WAR WHOOP	120	2	8	9^{3}	6^{2}	5^{1}	6^{1}	Lyons	30	12	6
KILDARE	110	7	10	8^{h}	7^{8}	6^{3}	7½	Baker	5	2	1-1
PETER	114	11	6	4½	$3^{1½}$	8^{8}	8^{10}	Bullman	9-2	2	1-1
TRUNCHEON	111	3	9	7^{h}	9^{1}	9^{3}	9^{4}	McAtee	‡12	5	2
CARLINO	120	8	11	11	11	10½	10^{8}	Hebert	100	40	20
BURLAP	114	5	3	2^{h}	10^{2}	11	11	Thurber			‡

† J. Butler entry. ‡ R. L. Berry entry.

ANNA G., at home in the going, broke fast, displayed good speed and held on gamely. STORMY DAWN, on inside all the way, closed very fast. STAR O' MORN came with a rush. ST. HENELL made a determined bid around turn, but weakened fast in stretch. BEGORRA closed a big gap.

THIRD RACE—One and one-sixteenth miles. Purse, $1,200 added; claiming. The Commonwealth Handicap. For 3-year-olds and upward. Start good. Won easily; place, same. Went to post at 3:25. Off at 3:26. Winner, T. M. Cassidy's b. g. (5), by Wrack—Clare Boothe. Trained by J. Bauer. Value to winner, $985; second, $200; third, $100. Time, 0:24 2-5, 0:48 4-5, 1:14 2-5, 1:41 3-5, 1:49 4-5.

Horses	Wgt.	Post	St.	¼	½	¾	Str.	Fin.	Jockeys	St.	P.	S.
FAIRMAN	113	3	4	$3^{1½}$	3^{2}	2½	1½	1^{4}	Barrett	7-2	1-1	1-3
SUN PERSIAN	109	1	3	2^{3}	1^{3}	1^{8}	2^{2}	2^{3}	Elston	5-2	4-5	1-3
SPECTACULAR	110	2	1	1^{1}	2^{8}	3^{8}	3^{8}	$3^{1½}$	Robertson	3	1-1	2-5
NOINE	114	4	2	4^{2}	4^{4}	4^{8}	4^{10}	4^{15}	Kurtsin'r	5-2	4-5	1-3
BIGOT	116	5	5	5	5	5	5	5	Greenwood	15	5	2

FAIRMAN broke well, was allowed to gallop along off early pace, came around SUN PERSIAN on turn, took lead and won going away. SUN PERSIAN ran into a long lead, but stopped badly. SPECTACULAR had speed for half a mile, then tired. NOINE had no mishaps. BIGOT was outrun.

FOURTH RACE—Five furlongs. Purse, $2,500 added. For 2-year-old fillies. Start good. Won easily; place, same. Went to post at 3:15. Off at 3:17. Winner, Wheatley Stable's b. f. (2), by Transmute—Rose O'Grady. Trained by J. Fitzsimmons. Value to winner, $4,225; second, $100; third, $350. Time, 0:23, 0:48 1-5, 1:01 3-5.

Horses	Wgt.	Post	St.	¼	½	Str.	Fin.	Jockeys	St.	P.	S.
ERIN	114	5	2	2^{h}	1^{2}	1^{4}	1^{8}	McAuliffe	†2	3-5	1-4
MURKY CLOUD	114	1	1	5½	3½	3½	2^{8}	Robe'son	‡7-2	6-5	3-5
BLACK CARSE	110	6	3	1½	2^{1}	2½	3^{1}	W. Garner	25	10	5
GREYOLA	114	9	5	4^{1}	5^{4}	4^{2}	$4^{1½}$	L. Fator	7-5	1-2	1-6
MARETTE	110	4	8	8^{h}	8^{2}	7^{1}	5^{h}	D. Garner	40	15	8
AURICA	109	10	7	7^{4}	7^{1}	6½	6½	Maiben			†
SNOOZE	114	8	4	$3^{1½}$	4^{1}	5^{1}	7^{4}	Workman			‡
PIOUS	109	2	6	6^{2}	6^{8}	8^{3}	8^{2}	Leishman	20	8	4
DANCING PRINCESS	109	7	10	9^{8}	9^{8}	9^{3}	9^{3}	Lyons	25	10	5
MAY AGNES K.	110	3	9	10	10	10	10	McAtee	15	6	3

† Coupled in betting as Trainer Fitzsimmons entry ‡ Coupled in betting as Trainer Hopkins entry.

ERIN, a fine-looking filly, ran a game race. She broke well, was crowded back, but came again and, rushing to the front, won galloping. MURKY CLOUD closed with a good burst of speed. BLACK CARSE had plenty of speed and held on gamely. GREYOLA broke slow, moved up fast, but was no match for the winner. SNOOZE displayed early speed, but weakened in final sixteenth. AURICA was outrun.

FIFTH RACE—Five furlongs. Purse, $1,000; conditions. For maiden 2-year-olds. Start good. Won easily; place, same. Went to post at 4:22. Off at 4:25. Winner, Fair Stable's ch. c. (2), by High Time—Talisman. Trained by A. B. Gordon. Value to winner, $700; second, $200; third, $100. Time, 0:22 4-5, 0:47, 1:01.

Horses	Wgt.	Post	St.	¼	½	Str.	Fin.	Jockeys	St.	P.	S.
SARAZEN II	118	13	5	2^{4}	2^{8}	1^{3}	1^{8}	W.Ga'er	†9-5	3-5	1-3
TOMBREAU	118	11	3	$1^{1½}$	1¼	2^{8}	2^{2}	Peterson	15	6	3
JODHPUR	118	4	7	5¼	5^{8}	3^{1}	3^{4}	Maiben	8	3	7-5
IMPERIAL AIR	118	3	2	3¼	4^{1}	4¼	4^{h}	Ellis			†
SALYERS	118	9	4	6^{2}	6^{4}	5^{1}	5^{8}	McAtee	1-1	2-5	1-6
GOLDEN PLUME	118	7	8	8^{5}	8^{8}	6^{1}	6^{1}	Kurts'ger	‡30	12	6
PANGUITCH II	118	5	1	4^{1}	3¼	7¼	7^{2}	McTague	30	12	6
RAYO	118	2	10	9^{1}	9^{2}	8^{1}	8^{1}	M. Garner			‡
STAR WHITE	115	12	6	7^{1}	7^{1}	9^{2}	9^{1}	McTaggart	30	12	6
KENZIE	118	6	9	10^{4}	10^{1}	10^{2}	10^{8}	Baker	7	3	7-5
ANNAN	118	10	12	11^{2}	11^{3}	11^{3}	11^{4}	Robertson	30	12	6
CHIEF'S WARRIOR	118	8	11	12^{3}	12^{3}	12^{8}	12^{7}	Rose	30	12	6
KIANG	118	1	13	13	13	13	13	L. Fator	10	4	2

† Fair Stable entry. ‡ W. Zeigler, jr., entry.

SARAZEN II, away well, displayed good speed, took lead on turn and won galloping. TOMBREAU had plenty of speed and held on well. JODHPUR closed with a rush. IMPERIAL AIR ran a good race. SALYERS could not untrack himself in the going.

SIXTH RACE—Mile and seventy yards. Purse, $1,000; claiming. For 3-year-olds and upward. Start good. Won easily; place, same. Went to post at 4:45. Off at 4:50. Winner, J. P. Jones' b. f. (3), by Crimper—King's Belle. Trained by owner. Value to winner, $700; second, $200; third, $100. Time, 0:24, 0:48 4-5, 1:15, 1:42 1-5, 1:46 2-5.

Horses	Wgt.	Post	St.	¼	½	¾	Str.	Fin.	Jockeys	St.	P.	S.
YOSAN	112	5	3	1^{4}	1^{8}	1^{2}	1^{2}	1^{2}	Kennedy	1-1	2-5	1-5
OMAR'S DOUBLE	113	3	2	3^{2}	3^{2}	2^{1}	$2^{1¼}$	2^{2}	Brice	6	2	1-1
HERB ASHBY	109	2	5	5^{10}	5^{10}	5^{10}	3^{8}	3^{8}	R. Fischer	5	2	4-5
POP BELL	113	1	1	2^{1}	2^{1}	3¼	5^{10}	4^{4}	Wholey	4	6-5	2-5
FIRE OPAL	108	4	4	4^{4}	4^{2}	$4^{1¼}$	4^{1}	5^{10}	Gagarin	6	2	1-1
GREAT ROCK	120	6	6	6	6	6	6	6	Kapps	30	10	8

YOSAN opened a wide lead early, saved ground and won nicely in hand. OMAR'S DOUBLE moved up very fast around the turn and ran a good race. HERB ASHBY broke slow, lost a lot of ground around the turn and closed with a rush.

Something ...NEW

What the NEW *golf ball* is to golf, the Robt. Burns Panatela is to smoking. The new smoking idea—new shape—new taste—extra mild—yet flavory with *import* pedigreed Havana filler.

This long, graceful cigar bespeaks refinement in its contour—catches the eye of men keyed to the modern note of life.

Treat yourself to the exhilarating lift of a Burns Panatela—something new.

Robt. Burns
Panatel[illegible]
10¢

THE New Idea IN SMOKING

TUNE IN . . . WITH THE ROBT. BURNS PANATEL[illegible]
EVERY MONDAY EVENING, 9:00—9:30 P. [illegible]

ROESCH LEADS QUALIFIERS AT TOWN AND COUNTRY

Youth's Score Of 78 Tops Tourney

Cards in First Day's Play Are High With Wind Blowing.

Only One Score Under 80; Strong Field to Play Today.

By HENRY LITCHFIELD WEST.

FRANK K. ROESCH, who last week won the invitation golf tournament of the Washington Golf and Country Club, of which club he is the champion, yesterday led the field in the qualifying round of the invitation tournament of the Town and Country Club, with a card of 39—39—78, the only player among the contestants of the first day who was able to break 80.

Roesch's score was four strokes ahead of his nearest competitor, Leo F. Pass, former champion of the Bannockburn Club, who negotiated the eighteen holes in 82, while four competitors, J. J. Lynch, Argyle, 42—41—83; J. A. Cox, 41—42—83; J. E. McClure, 40—43—83, and Page Hufty, the Congressional Club champion, 41—42—83; were also among the leaders in the field. The remarkable feature of Roesch's score was that he played both rounds of the nine-hole course in identical figures, as follows:

Out ......4 5 4 5 4 6 4 3 4—39
In ....4 5 4 5 4 6 4 3 4—39—78

Strong Field to Play Today May Top Roesch's Score.

The remainder of the field will qualify today, and it is probable that Roesch's score will fail to win the medal, which last year was captured by Harry G. Pitt, Manor, with 71. Pitt, who is now the Middle Atlantic champion, is scheduled to play today in a field which also includes John C. Shorey, Bannockburn, runner-up in the Middle Atlantic championship; Charles W. Cole, jr., former public links champion; Thomas P. Bones, jr., former junior champion of the Columbia Club; M. A. Shipley, runner-up in the Argyle Club championship, and John F. Brawner, who was the winner in the consolation flight of the Town and Country Club last year.

The scores yesterday ran into high figures. This was unquestionably due in large measure to the high winds which swept across the course but also to the fact that the Town and Country course is the easiest to view from the clubhouse porch and the most difficult to score upon any course in this section. Four sixteens will qualify.

The scores under 100 follow:

78—Frank K. Roesch, Washington.
82—Leo F. Pass, Bannockburn.
83—J. E. McClure, Congressional; Page Hufty, Congressional; J. A. Cox, Argyle; J. J. Lynch, Argyle.
84—George F. Miller, Manor; William L. Pendergast, Bannockburn; Walter Barrett, Argyle.
85—Robert Bowen, Harper; L. C. Pate, Columbia; R. Lewis, Beaver Dam; Warren L. Heap, Manor.
87—Parker Nolan, Congressional.
88—John W. Merritt, Columbia; W. I. Green, Manor.
89—John Biggs, Harper; E. B. Baxter, Manor; C. C. Heath, Bannockburn; Capt. W. J. Reed, Army, Navy and Marine; L. Stott, Beaver Dam; A. J. McCaffrey, Congressional.
90—George F. Foley, Indian Spring; Wilson Barrett, Manor; Burke Edwards, Manor.
91—J. H. Hoffman, Washington; George W. McCarter, Indian Spring; William G. Ilch, Town and Country; George D. See, Manor; E. B. Wagner, Indian Spring.
92—A. S. Gardiner, Columbia.
93—R. W. Westwood, Manor; Frank Butler, Argyle.
94—J. W. Harvey, Indian Spring; G. Bennett, R. D. Country Club; E. McLaughlin, Deal, N. J.; Fulton Brylawski, Town and Country; H. P. Cochran, Columbia.
96—A. E. Steinem, Town and Country; E. J. Swift, Washington; B. P. Nimmo, Manor; C. J. Doris, Manor; O. L. Veerhoff, Washington.
97—E. N. Slack, Argyle.
98—J. C. Putnam, Manor; F. L. Hurd, Manor.
99—H. F. Rhodes, Bannockburn; Thomas J. Flaherty, Congressional; E. F. Gates, Washington.
No cards—Col. H. A. Knox, Congressional; John T. Harris, Indian Spring; Ralph Goldsmith, Town and Country; Harry Radcliffe, Iram Temple; Paul Reed, Catoctin; Joseph McCann, Bannockburn; Joseph T. Sherrier, Columbia; W. E. Stokes, jr., Burning Tree; T. L. Bartlett, Argyle; W. J. Cox, Beaver Dam; Gilbert Hahn, Town and Country; J. F. Baggett, Beaver Dam; D. Terry, Bannockburn; L. E. Flaherty, Bannockburn; Maj. E. B. Lyon, Congressional; John Tierney, Congressional; A. E. Landvoigt, Manor; J. C. Taylor, Manor; Ben L. Fuller, Washington; D. Griesemer, Washington; D. R. Elmore, Washington; W. A. Fisher, Congressional; R. T. Harrell, Washington.

The women's tournament at the Columbia Club yesterday, match play against par, handicap allowance, resulted in a tie, with Mrs. J. M. Haynes, handicap 4, and Mrs. George H. Parker, handicap 16, each 4 down to par. Mrs. S. F. Colladay finished in third place.

EDMUND'S CANCELS.

The Edmund's Art Stone Co. Nine which will open its Capital League schedule Sunday, will cancel games previously booked for Sunday dates with the Bolling Field, Brentwood Hawks, State Department and Hume Spring Nines.

RICES MEET TONIGHT.

The Sam Rice Midgets will meet tonight at 1346 D street northeast at 8 o'clock. All members of the club are requested to attend.

Strange as It Seems— By John Hix

IF YOU DOUBT THIS, WRITE FOR PROOF TO THE AUTHOR.

AURORA RESULTS.

FIRST RACE—Six furlongs; purse, $800; claiming; for 3-year-olds and upward. Honeyfish, 117 (Gianelloni), $5.44, $4.20, $2.60; Brunswick, 108 (Douglas), $4.50, $2.98; Gareth, 111 (Scurlock), $2.64. Time, 1:12 3-5. Rocky Way, Forefather, Nose Dive, Sea Hawk, Mulligan's Son, Euonymous, Bill Cosgrave, Antonio and Olie E. also ran.

SECOND RACE—Six furlongs; purse, $800; claiming; for 3-year-olds and upward, colts, horses, geldings. Fortunate Mann, 111 (M. Rose), $10.92, $5.80, $4.04; Sun Dance, 111 (H. Clements), $7.40, $4.86; Superfrank, 117 (C. E. Allen), $3.64. Time, 1:13. Frank McMahon, Beau Aspin, Vowed Vengeance, Hand Or, Updike, Topango, Follow Me, Wildrake and Knockabout also ran.

THIRD RACE—Five and one-half furlongs; purse, $800; allowances; for 3-year-old maidens. Japhern, 109 (Parmalee), $6.78, $4.56, $3.30; Faux Pas, 114 (Leyland), $5.48, $3.14; Flood Control, 114 (Deprema), $3.44. Time, 1:07 2-5. Windy, Big Gun, Sister Ruby, My Side, May Cherry, Miss Brownell and Transatlantic also ran.

FOURTH RACE—Five and one-half furlongs; purse, $1,000; St. Charles Handicap; for 3-year-olds and upward. Andromeda, 95 (P. Neal), $16.96, $6.62, $3.56; Shasta Lad, 106 (C. E. Allen), $3.90, $2.48; Short Price, 104 (F. Douglas), $2.98. Time, 1:06 2-5. Queen Towton, Conquistador, Anita M., Fortunate Girl and Jack Haskell also ran.

FIFTH RACE—One and one-sixteenth miles; purse, $800; claiming; for 4-year-olds and upward. Isoard, 112 (Leyland), $5.08, $3.52, $2.54; Shasta Belle, 97 (Douglas), $5.38, $3.12; Sandy Lady, 109 (Parmalee), $4.24. Time, 1:46 3-5. Jennifer, Prig, Counsellor Connelly and Seventeen Sixty also ran.

SIXTH RACE—One mile and 70 yards; purse, $800; claiming; for 3-year-olds and upward. Devonshire, 119 (Root), $11.18, $6.52, $4.24; Grass Maid, 105 (Knight), $8.56, $4.70; Evergreen Queen, 99 (Rose), $4.00. Time, 1:45. Old Guard, Barrie Oliver, French Lady, Bumpsie Ray, General Seth, Seagrave, Engadine also ran.

SEVENTH RACE—One mile and 70 yards; purse, $800; claiming; for 3-year-olds and upward. Captain Applejack, 112 (Rose), $7.54, $4.56, $3.82; Reveillon, 111 (Woolf), $8.92, $6.02; Royal Ruby, 100 (Shropshire), $3.82. Time, 1:45 1-5. Hesitation, Rock Candy, Heed, Dr. Clark, Princely, Shasta Lady, Seth's Premium, Cecelia Greb and Vibrator also ran.

AKRON ENTRIES.

(Associated Press.)

FIRST RACE—Five and one-half furlongs; purse, $500; claiming; for 3-year-olds and upward.
1 *War Rose ......98 | 6 *Why 100
2 The Engineer ...114 | 7 *Nayarit 108
3 Wanda B. ....103 | 8 *Joe Krieger ...105
4 Warehouseman ..114 | 9 *Adorable 104
5 *Highland Chief.112 | 10 Column 110

SECOND RACE—Six and one-half furlongs; purse, $400; claiming; for 4-year-olds and upward.
1 Honk ....110 | 7 Who Knows Me.115
2 Tufil ....110 | 8 Corenne 110
3 *Spring Bud ....105 | 9 *The Spa 110
4 *Dacia ....105 | 10 Snappy Pal 115
5 *Frontiersman ..110 | 11 Quinham 110
6 Foxy Peter .....115 | 12 *C.T.Worth'ton..110
Also eligible—
13 Maimonides 110

THIRD RACE—Six furlongs; purse, $400; claiming; for 3-year-olds and upward.
1 Gilbert Cook ...111 | 6 Arabella 111
2 *Jof ....111 | 7 Wildcat 116
3 *Charge On .....111 | 8 *Vasquez 111
4 Sun Rajah ......111 | 9 *Farceur 111
5 *Hayes' Choice ..111 | 10 Quintana Roo...116

FOURTH RACE—Five and one-half furlongs; purse, $500; claiming; for 3-year-olds and upward.
1 *Hardman ....105 | 6 *Little Flora ...100
2 *Foxmore ....109 | 7 Nell 100
3 *Rocklight ......114 | 8 *Uptide 105
4 Agitation ....103 | 9 Frenchburg 113
5 Brown Lady ......99 | 10 The Ulster 110
Also eligible—
11 Hole Card 113

FIFTH RACE—Five and one-half furlongs; purse, $500; claiming; for 3-year-olds and upward.
1 Kinfolks ....109 | 6 Undergrowth 108
2 Dance Away ....103 | 7 *Pennyrile 109
3 *Mally S. ....100 | 8 *Sucrose 100
4 *El Patron ......103 | 9 Br't Tomorrow..113
5 John Campbell..117 | 10 Black Boy 110

SIXTH RACE—One mile and 70 yards; purse, $500; claiming; for 3-year-olds and upward.
1 Payman ....106 | 5 Halu 107
2 *Lady Edna .....103 | 6 Kitty Kay 105
3 Gold Boy ....108 | 7 Billy McFadden..103
4 *Misnomer ......108 | 8 Hill and Hill 98

SEVENTH RACE—One mile and 70 yards; purse, $400; claiming; for 3-year-olds and upward.
1 Caribe ....116 | 7 *Ticker 107
2 Sea Court ....112 | 8 *Indian Corn....111
3 *San San ....111 | 9 Shelton 112
4 *Mississippi .....111 | 10 Wrack Ray 112
5 *Ben Ahamo .....111 | 11 Salvage 116
6 My Destination..112 | 12 *Infanta 106
*Apprentice allowance claimed.
Weather, clear; track, slow.

700 Doubles Set Tops Odd Fellows' Tourney

Arthur Logan, the veteran King Pin star, and his partner, Lawson, shot an even 700 doubles set to take the lead in that division of the Odd Fellows duckpin tournament at King Pin No. 2 last night. Lawson totaled 353 with a 26 pin handicap. Logan contributed 337.

SINGLES.

				Hdcp.
R. Sherwood	95	79	75	26—275
Wm. Donaldson	80	89	91	21—281
F. Donaldson	105	99	85	12—301
P. Tucker	102	120	110	20—352
C. F. Groff	107	92	129	3—331
H. E. Mason	88	79	96	20—283
Griffith	83	105	95	24—307
Holkamp	104	99	99	29—331

DOUBLES.

				Hdcp.
R. Donaldson	91	93	123	21—328
L. Donaldson	89	102	96	24—311
				639
Harville	94	106	114	3—317
Gregory	110	88	103	20—321
				638
Lawson	93	121	113	26—353
Logan	105	127	115	..—347
				700

TEAMS.

MOUNT PLEASANT, NO. 1.

				Handicap	
C. H. Groff	101	93	95	8	297
G. E. Anderson	81	119	102	24	326
C. F. Groff	100	98	103	3	309
Hornig	91	105	86	12	294
Logan	123	136	104	..	363
Totals	496	551	495	47	1,589

AMITY, NO. 2.

White	97	87	92	30	306
R. Donaldson	84	88	90	21	283
Sherwood	89	83	80	26	278
L. Donaldson	94	104	82	24	304
Wm. Donaldson	78	83	90	21	272
Totals	442	445	434	122	1,443

BEACON.

Baker	93	110	121	17	341
Dowell	93	93	90	23	299
R. Mettler	90	84	88	35	297
Ackerman	104	99	76	20	299
Pope	125	105	93	20	343
Totals	505	491	468	115	1,579

F. D. STUART.

Windsor	73	103	83	29	288
Griffith	100	108	115	24	347
H. Mason	86	72	75	20	253
Gregory	92	100	88	20	300
Harville	95	96	128	3	322
Totals	446	479	489	96	1,510

FRIENDS WIN SLUGFEST.

The Friends School Nine won a slugfest from the Episcopal Tossers yesterday, 19 to 7, on the Monument Grounds.

Episcopal.	AB	H	O	A	Friends.	AB	H	O	A
Orrick,rf	4	1	1	0	Rob'tson,1b	6	1	8	4
Peyton,lf	4	0	0	0	Dodge,ss	6	1	0	0
Garnett,1b	4	1	10	0	Wilson,rf	6	3	0	0
Zimmer,c	3	1	7	0	Legg,3b	6	3	0	1
Cochran,ss	3	1	0	0	Glover,lf	6	1	2	1
Train,cf	3	0	0	0	Meyer,c	6	0	9	0
Conley,3b	3	0	0	1	Baer,p	5	2	0	1
Shepherd,2b	3	0	2	3	F'rbanks,2b	5	1	0	3
Skinker,p	3	0	1	4	Palmer,cf	5	1	2	0
Totals	31	4	21	8	Totals	51	13	21	10

Episcopal .... 0 2 0 1 2 1 1— 7
Friends .... 7 4 2 1 3 0 2—19

Runs—Orrick, Peyton, Garnett, Zimmer, Cochran, Train, Robertson (3), Dodge (2), Wilson (4), Legg (3), Glover (2), Meyer, Baer, Fairbanks, Palmer. Errors—Garnett, Zimmer, Shepherd, Baer, Fairbanks, Legg. Two-base hit—Zimmer. Home runs—Glover (2), Wilson. Stolen bases—Orrick, Legg, Fairbanks. Double play—Glover to Robertson. Struck out—By Skinker, 3; by Baer, 9. Umpire—Cardwell.

Pirates Win in 10th, 3-2; Recruit Stops Giants

New York, May 7 (A.P.).—Late rallies by the Pirates a the Polo Grounds today enabled the invading Buccaneers to defeat the Giants by 3 to 2 in ten innings in the first game of the series. The visitors rushed two runs home in the eighth to tie, and added the winning marker in the tenth on a double by Lloyd Waner and a single by Hal Traynor.

Pittsburgh.	AB	H	O	A	New York.	AB	H	O	A
Adams,2b	5	2	2	0	Welsh,cf	4	0	2	0
L.Waner,cf	5	3	3	0	*Reese	1	0	0	0
P.Waner,rf	4	0	1	0	Cohen,2b	5	3	2	6
Traynor,3b	5	4	2	6	L'dstrom,3b	5	0	2	3
Gr'tham,lf	4	1	1	0	K'fmann,rf	4	0	2	0
Sheely,1b	5	0	15	1	Terry,1b	3	0	15	1
Bartell,ss	4	2	1	2	Jackson,ss	3	1	1	4
Hargr'ves,c	4	0	5	1	Fullis,lf	4	1	2	0
French,p	4	1	0	6	Hogan,c	2	0	3	1
					Benton,p	4	1	1	0
Totals	40	13	30	16	Totals	35	6	30	15

Pittsburgh 0 0 0 0 0 0 0 2 0 1—3
New York 1 0 1 0 0 0 0 0 0 0—2

*Batted for Welsh in tenth inning.

Runs—Adams, L. Waner (2), Fullis, Cohen. Errors—Adams, Kaufman. Runs batted in—Fullis, Cohen, Traynor (2). Two-base hits—Traynor, L. Waner. Home runs—Fullis, Cohen. Sacrifices—Jackson, P. Waner, Grantham. Double play—Traynor to Sheely. Left on bases—New York, 7; Pittsburg, 9. First base on balls—Off French, 3. Struck out—By Benton, 3; by French, 4. Umpires—Quigley, Moran and McLaughlin. Time of game—2 hours 5 minutes.

GRAYS FORCED TO CANCEL.

The Chevy Chase Grays are forced to cancel their game with the Jefferson Firemen for Sunday due to a mix-up in schedule. Instead the Grays will play the Laurel A. C. at Laurel at 3 o'clock.

PRESS CARDS CANCEL.

The National Press Building Cardinals are forced to cancel their game Sunday with the Lanham A. C. because of playing the Ca 'tal City League. The Latham manager is requested to phone Manager Harrington at Cleveland 9831 in regard to another game. The Cards could use a game Saturday with some unlimited team having a diamond.

GONZAGA'S RALLY WINS GAME, 10-6

Hyattsville Nine Loses After Leading Foes Until Eighth.

THE Gonzaga Nine won another game yesterday by taking the Hyattsville High School Tossers into camp, 10 to 6, on the Monument Grounds diamond. An eighth-inning rally which netted nine runs won for the I Streeters, who had to come from behind for the verdict. Al Farrell pitched only fair ball, walking ten men. Had not his teammates jumped on the offerings of Bassford, Hyattsville hurler, in the eighth, he would have lost.

Gonzaga.	AB	H	O	A	Hyattsville.	AB	H	O	A
Howell,ss	5	2	2	2	Bartoo,ss	5	0	1	1
C.McVean,lf	5	2	1	1	Kitchen,3b	3	2	2	1
J.Farrell,3b	5	1	1	2	Bassford,p	3	0	0	5
Bussink,cf	4	2	0	0	Don'dson,1b	4	1	10	0
Brew,1b	5	2	13	0	Zennem'n,lf	3	1	1	1
R.McV'n,rf	5	1	2	0	Richards,2b	3	0	2	2
Duvall,2b	4	2	1	3	Robinson,c	4	1	7	3
Rice,c	3	1	7	2	Peffer,rf	4	1	1	0
A.Farrell,p	5	0	0	5	Keir,cf	3	1	0	0
Totals	39	13	27	15	Totals	32	7	24	14

Hyattsville .... 0 0 0 5 0 0 1 0 0— 6
Gonzaga .... 0 0 1 0 0 0 0 9 x—10

Runs—Kitchen, Bassford, Venneman, Richards, Robinson, Peffer, Howell, C. McVean, J. Farrell, Bussink, Brew (2), R. McVean (2), A. Farrell. Errors—Bassford, Robinson, Howell, Rice. Two-base hit—Brew. Stolen bases—Kitchen (2), Keir, C. McVean (3), A. Farrell, Duvall (2), Rice. First base on balls—Off A. Farrell, 10; off Bassford, 4. Hit by pitched ball—By Bassford (Rice). Struck out—By Bassford, 5; by A. Farrell, 6. Wild pitches—Bassford (2). Passed ball—Robinson.

Terminal Y. M. C. A. League.

Express.	AB	H	O	A	Southern.	AB	H	O	A
Freed,ss	4	3	2	0	Weigel,ss	3	0	1	1
Devoe,cf	2	0	0	0	King,rf	2	0	0	0
D.Hu'es,p,lf	3	1	0	1	Travers,cf	3	1	3	0
Collifl'r,2b	4	0	0	0	Peyton,c	3	0	4	1
W.Hu'es,1b	4	1	4	0	W.Snell'gs,lf	2	0	1	0
Fowler,3b	3	0	0	0	Vogel,3b	3	1	0	2
M.Engle,c	1	0	11	0	Hutch'n,1b	2	1	5	0
W'dcock,rf	2	1	0	0	Green,2b	2	1	2	1
Verts,lf	2	0	0	0	Conover,p	3	0	1	1
Hudson,cf	1	1	0	0	M.Snell'gs,rf	1	1	1	0
F.Engle,rf	1	1	0	0	Dyer,2b	0	0	0	0
Howler,p	0	0	1	1	Rush,p	0	0	0	0
Totals	27	8	18	2	Totals	24	5	*18	6

*None out in the seventh; game called.

Express .... 2 0 0 0 3 3 1—9
Southern .... 0 0 0 0 1 0 x—1

Runs—Freed (3), Devoe (2), Colliflower, W. Hughes, M. Engle, Hudson, Green. Errors—Freed, Weigel, M. Snellings, Peyton, Vogel (3). Two-base hits—Freed (2), M. Snellings. Stolen bases—Freed, Devoe (2), Weigel (2), Vogel. Sacrifice—D. Hughes. Double play—Conover to Peyton to Hutchinson. First base on balls—Off D. Hughes, 1; off Howler, 3; off Connover, 3; off Rush, 2. Hits—Off D. Hughes, 5 in 5 innings; off Howler, 0 in 1 inning; off Conover, 8 in 6 innings; off Rush, 0 in 1 inning. Hit by pitched ball—By Connover (M. Engle, Devoe), by Rush (M. Engle). Struck out—By D. Hughes, 10; by Conover, 3. Passed balls—M. Engle, Peyton (2). Winning pitcher—D. Hughes.

Government League.

Printers.	AB	H	O	A	Navy Yard.	AB	H	O	A
Edwards,ss	4	1	2	3	E.Swygert,ss	4	0	2	0
Hutchi'n,2b	4	0	0	2	Kuhnert,rf	4	0	1	0
Simons,p	3	1	0	2	Blair,cf	4	2	3	0
B.Sch'der,cf	4	1	0	0	Curtis,lf	4	1	0	0
Waple,1b	3	1	10	0	Lattin,2b	2	2	3	7
Desper,c	4	1	7	1	Getel,3b	2	1	1	2
Holbrook,lf	3	1	1	0	Hell,1b	3	2	9	0
Dalglish,3b	3	0	1	1	Young,c	2	0	5	1
McPher'n,rf	2	0	0	1	W.Swygert,p	2	0	0	1
					Harover,p	1	0	0	0
Totals	30	6	21	10	Mehan,3b	0	0	0	0
					Totals	28	8	24	11

Printers .... 0 0 0 0 0 2 0 0—2
Navy Yard .... 0 1 1 0 1 2 0 x—5

Runs—Edwards, B. Schneider, E. Swygert, Blair, Curtis (2), Lattin. Errors—Edwards, Desper, Dalglish, Lattin, Getel. Two-base hits—Simons, B. Schneider, Lattin, Blair. Stolen base—Blair. Sacrifice—Lattin. Double plays—Getel to Lattin to Hell, Hutchinson to Edwards to Waple. Left on bases—Printers, 10; Navy Yard, 5. First base on balls—Off Simons, 1; off Harover, 2. Hits—Off W. Swygert, 6 in 5 2-3 innings* off Harover, 0 in 2 1-3 innings. Hit by pitched ball—By W. Swygert (Waple); by Simons (Young). Struck out—By Simons, 7; by W. Swygert, 5. Wild pitch—Simons. Passed ball—Young. Winning pitcher—W. Swygert. Umpire—Jones.

Cubs Pound 4 Pitchers To Defeat Robins, 9 to 4

Brooklyn, N. Y., May 7 (A.P.).—The Cubs drubbed four Brooklyn pitchers soundly here today to win the first game of the series by 9 to 4. Charlie Grimm led the Chicago attack with two home runs, and Riggs Stephenson hit one drive over the outer barrier.

Chicago.	AB	H	O	A	Brooklyn.	AB	H	O	A
English,ss	5	2	3	5	Bressler,lf	5	0	0	0
Beck,3b	5	1	0	3	Gilbert,3b	4	1	3	1
Cuyler,rf	3	0	3	0	Herman,rf	4	3	0	0
Hornsby,2b	3	1	3	6	Cullop,cf	4	1	3	0
Wilson,cf	4	0	3	0	Wright,ss	2	0	0	1
Steph'son,lf	4	2	2	0	Bancroft,ss	1	0	0	1
Grimm,1b	5	2	12	0	Hendrick,1b	3	1	9	2
Grace,c	4	3	1	0	Flowers,2b	4	1	2	3
Nehf,p	4	1	0	0	Picinich,c	4	2	8	3
					McWeeny,p	0	0	0	0
Totals	37	12	27	14	Moss,p	1	0	1	1
					*Rhiel	1	0	0	0
					Koupal,p	0	0	1	1
					†Henline	1	0	0	0
					Pattison,p	0	0	0	1
					‡Frederick	1	0	0	0
					Totals	35	9	27	14

*Batted for Moss in fifth.
†Batted for Koupal in seventh.
‡Batted for Pattison in ninth.

Chicago .... 0 1 0 2 2 3 0 0 1—9
Brooklyn .... 0 0 0 0 0 0 2 2 0—4

Runs—Beck, Cuyler, Hornsby, Stephenson (4), Grimm (2), Gilbert, Cullop, Hendrick. Errors—Grimm, Wright (2). Runs batted in—Beck, Grimm (3), Stephenson (4), Grace, Hendrick (2), Picinich, Herman. Two-base hits—Picinich, Hendrick. Home runs—Grimm (2), Stephenson. Stolen bases—English (2), Beck. Sacrifices—Hendrick, English. Double plays—Picinich to Hendrick to Gilbert, Koupal to Hendrick, Hornsby to English to Grimm. Left on bases—Chicago, 11; Brooklyn, 6. First base on balls—Off McWeeny, 4; off Moss, 2; off Koupal, 1; off Nehf, 1; off Pattison, 1. Struck out—By McWeeny, 1; by Moss, 2; by Koupal, 2; by Nehf, 1; by Pattison, 1. Hits—Off McWeeny, 2 in 1 2-3 innings; off Moss, 5 in 3 1-3 innings; off Koupal, 4 in 2 innings; off Pattison, 1 in 2 innings. Hit by pitched ball—By Moss (Cuyler). Wild pitch—Nehf. Balk—Pattison. Losing pitcher—McWeeny.

Douglas No. 1 Team Leads Church Bowlers

The Douglas, No. 1, Team of the East Washington Church Duckpin League, is leading the race for the Church League championship of the District at the end of the second set of the annual title roll-off series. The leaders have a 3,214 total, with Brookland in second place with 3,173, and Francis Asbury in third place with 3,158. Reformation has 3,068, and West Washington trails the field with 2,951.

The final match of the series will be rolled at King Pin No. 1, on Friday night at 8 o'clock.

Klottz has high game to date with 152, and Voorhees holds the individual set record with 366.

C. U. Freshmen Win From Western, 5 to 1

The Catholic University Freshman Nine gained a well-earned decision over the Western High Team yesterday in Brookland Stadium, 5 to 1. Kane's double in the sixth drove over two Cardinal runs to clinch the verdict for his team.

Western.	AB	H	O	A	C. U. Fresh.	AB	H	O	A
Hunt,ss	4	1	1	4	Pfifer,cf	3	0	0	0
Eby,3b	4	1	1	0	Cavan'gh,2b	4	2	3	2
J.Thom'n,lf	4	0	3	0	DeMello,3b	3	0	2	1
H.Tho'n,2b	4	0	7	3	Kane,lf	4	2	2	0
Worth'n,cf	4	0	1	0	Oliver,ss	2	1	1	3
Owen,c	3	0	6	0	Marrubbi,c	3	1	7	0
Parks,rf	3	1	0	0	Kelly,1b	4	0	12	1
Freeman,1b	3	0	8	0	Morrissey,rf	1	0	0	0
Fletcher,p	3	2	1	0	Campbell,p	1	0	0	0
Totals	32	5	27	7	Tibbett,cf	0	0	0	0
					*Maroney	0	0	0	0
					†Pullam	1	0	0	0
					Totals	26	6	27	7

*Batted for Pfifer in the ninth.
†Batted for Morrissey in the seventh.

Western .... 0 0 0 1 0 0 0 0 0—1
C. U. Freshmen ..... 0 0 0 0 0 3 0 2 0—5

Runs—Worthington, Cavanaugh, DeMello, Kane, Oliver, Marrubbi. Errors—Hunt (2), Cavanagh (2). Two-base hits—Hunt, Parks, Cavanaugh, Kane. Struck out—By Campbell, 4; by Fletcher, 3. Umpire—Cohill.

WANT SUNDAY GAME.

Manager George Russell of the Salisbury Club of the Eastern Shore League would like to arrange a game for his team here Sunday with some unlimited team having a diamond. He can be reached at Lincoln 5460.

J. Wolstenholme Nears All-Events Duckpin Lead

Jack Wolstenholme came within five pins of reaching Paul Harrison in the race for class A all-events honors in the Washington City Duckpin Association tournament at the Coliseum last night. His 1,123 total earned him second place. He shot 379 in singles, getting a one and five pin split in the last box with possible victory in sight.

The purchasing No. 2 Team gained third place in class D with a 1,605 set. Temple Team took fifth place in the same class with 1,588. John Welsh and Joe Harrison tied for sixth place in class A doubles with a 709 count. Last night's scores:

SINGLES.

CLASS A.

Brooks	114	106	137—357
Bowie	112	121	96—329
Stoner	108	113	106—327
Wolstenholme	118	132	129—379
Jones	122	114	100—336
Oppenheimer	83	93	92—268
Iseman	96	135	94—325
Haughton	91	94	97—272
Torbert	135	111	102—348

CLASS A TEAMS.

O'town Recre. (1,667).				Col. Univ. (1,488).			
Talbert	99	101	102	McGahey	89	98	119
Bradt	103	119	114	McG'gny	81	119	101
Stevens	102	133	117	Tubore	99	106	92
Young	95	119	159	Dwyer	93	88	95
Benson	94	121	119	Ganna	94	93	123
Totals	530	563	611	Totals	456	502	530

CLASS B TEAMS.

Douglas 1 (1,662).				Temple S'paws (1,561).			
Snellings	115	117	100	Aiken	114	101	112
Souder	100	99	126	Jones	109	107	103
Mertz	118	131	93	Wallen	120	91	104
Oppey	109	120	118	Allen	83	120	107
Lilly	104	115	95	Worm'ly	92	109	89
Totals	546	582	534	Totals	518	528	515

CLASS C TEAMS.

So. Dairies (1,398).				Toppers (1,554).			
McProuty	125	119	103	Hunt	105	97	112
Jacobs	102	100	118	Pullin	108	96	87
Douglas	115	105	99	Douglas	86	105	107
H.D'glass	102	85	107	Reynolds	94	143	86
C.D'glass	122	98	99	Tebbs	126	95	107
Totals	566	506	526	Totals	519	536	499

Pigg. Wiggly (1,599).				Brodts (1,573).			
Douglass	139	107	104	Smith	115	94	155
Downs	105	127	110	Powell	92	85	122
Ryan	87	102	87	Wells	106	102	86
Pazan	93	118	101	Bowles	91	102	106
Reid	104	108	107	Goldstein	102	95	120
Totals	528	562	509	Totals	506	478	489

CLASS C TEAMS.

Arlington (1,583).				Spec. Assess. (1,471).			
Donald	78	112	88	Hurley	108	92	115
Tubbs	107	96	133	Towers	104	94	94
L.G.Tubbs	115	95	98	Keen	100	96	105
Young	181	125	135	Mahoney	100	96	93
Goff	105	126	89	Mansuy	88	95	91
Totals	486	554	543	Totals	500	473	498

CLASS D TEAMS.

Purchasing. 2 (1,605).				Temple (1,588).			
Don'dson	101	85	114	Brown	100	113	106
Malye	105	121	87	Bateman	85	79	105
Dyer	115	106	136	W.Bunch	96	110	113
Hill	101	115	87	Beller	117	87	107
Foreman	116	108	108	A.Bunch	118	129	123
Totals	538	535	532	Totals	516	518	554

Delaware (1,488).				Bureau, 2 (1,484).			
Watson	92	106	119	Oscar	87	100	89
Pearson	110	98	101	Amer	102	92	97
Smith	94	85	106	McKnight	99	105	102
Weaden	93	98	99	Green	103	120	85
D'terman	109	96	92	Bergholts	88	105	109
Totals	498	473	517	Totals	479	522	483

Reming.-Rand (1,594).			
Colwell	100	98	122
Tracey	113	84	79
Langler	85	101	91
Bennett	102	100	105
Gellmer	110	97	117
Totals	510	480	514

CLASS E TEAMS.

Commercial (1,513).				Original Cost (1,464).			
Fowler	128	107	101	Bradford	125	85	87
Newcomb	95	88	109	Walter	88	101	83
Severe	93	101	88	Leasure	90	98	99
Sch'rhaut	112	93	85	Rasch	90	106	93
Thada	109	92	112	Conway	99	124	96
Totals	437	481	495	Totals	492	514	458

Woodward Nine Defeats St. Albans by 10 to 6

The Woodward School Nine won its first senior class game of the season yesterday when it downed the St. Alban tossers, 10 to 6, on the latter's diamond. Gallliher hurled impressively after a bad start, limiting St. Albans to but six hits.

Woodward .... 033 020 002—10 11 3
St. Alban's .... 014 000 100— 6 6 4

Craig and Despard; Galliher and Crouch.

MARYLAND U. VICTOR OVER GENERALS

Old Liners Aided by Errors and Walks in 10-5 Triumph.

Special to The Washington Post.

LEXINGTON, Va., May 7.—Maryland took advantage of eleven bases on balls and five errors, coupled with seven hits, to defeat Washington and Lee, 10 to 5, here this afternoon. The Generals outhit the winners by one blow, but received the aic of only four walks and three errors.

Maryland.	AB	H	O	A	W. and L.	AB	H	O	A
McGann,c	4	3	4	2	Jacobs,ss	2	0	1	[illegible]
Tansill,lf	4	1	2	0	Hanna,rf	4	2	2	[illegible]
Radice,2b	3	0	4	1	Slanker,cf	4	2	0	[illegible]
Higgins,rf	2	0	0	0	Will'ms,1b,p	3	0	1	[illegible]
Jones,rf	0	0	0	0	Lowden,lf	4	1	1	[illegible]
Kessler,cf	4	1	1	0	White,p,1-2b	4	0	9	[illegible]
Hetzel,1b	2	1	14	1	Taliaferro,c	4	0	4	[illegible]
Gaylor,3b	3	0	1	4	Smith,2b	1	0	4	[illegible]
Derr,ss	4	0	1	6	Wright,1b	3	1	5	[illegible]
Boublitz,p	0	0	0	2	Thibod'u,3b	4	2	0	[illegible]
Milburn,p	2	1	0	2					
*Kay	1	0	0	0	Totals	33	8	27	13
Totals	29	7	27	18					

* Batted for Tansill in ninth.

Maryland .. 5 0 0 1 0 0 0 3 1—10
W. and L. .. 4 0 0 1 0 0 0 0 0— 5

Runs—McGann (2), Tansill (2), Radice, Higgins, Kessler, Hetzel (2), Milburn, Jacobs, Hanna, Slanker, Williams, Taliferro. Errors—Tansill, Gaylor, Boublitz, Williams (3), Lowdon, Taliferro. Two-base hits—Tansill, Hetzel. Sacrifice hits—McCann, Higgins, Kessler, Derr. Stolen bases—Radice, Hetzel (3), Gaylor, Jacob, Slanker, Thibodeau. Double play—Smith to White. Struck out—By Milburn, 3; by Williams, 3. First base on balls—Off Boublitz, 1; off Milburn, 3; off Williams, 10; off White, 1. Left on bases—Maryland, 8; W. and L. 5. Hit by pitched ball—By White (Gaylor). Umpire—Mr. Orth. Time of game—2 hours.

Departmental League.

Agriculture.	AB	H	O	A	Bureau.	AB	H	O	A
Turvey,rf	4	2	1	0	Healy,ss	3	1	1	[illegible]
Heflin,2b	3	1	1	3	J.Tho'on,2b	3	0	2	[illegible]
Caspar,lf	4	3	1	1	Quill,lf	3	1	0	0
B.Tho'on,1b	4	3	6	0	Schultz,cf	3	1	0	0
Murray,cf	4	2	1	0	U.C'klin,3b	2	2	2	1
Green,3b	2	1	2	3	McC'y,rf,3b	3	0	0	0
H.C'klin,ss	4	1	1	0	Grindle,1b	3	0	6	[illegible]
Bertolini,c	3	1	4	1	Hudson,c	2	1	7	[illegible]
Baldwin,p	3	0	1	1	Dawsey,p	1	0	0	[illegible]
					Powell,p	1	1	0	[illegible]
Totals	31	14	18	9	Kissner,rf	1	0	0	[illegible]
					Blendman,rf	0	0	0	[illegible]
					Totals	25	7	18	7

Aggies .... 2 0 2 0 3 2—[illegible]
Bureau of Engraving .... 0 2 0 0 0 0—2

Runs—Turvey, Heflin (2), Caspar (2), Thompson (2), Murray, Green, Schultz, Conklin. Errors—Turvey, Heflin, B. Thompson, Kissner. Two-base hits—Bertolini, B. Thompson, W. Conklin, Schultz, Turvey. Three-base hits—W. Conklin, Caspar, Murray. Stolen bases—Heflin (2), H. Conklin (2), Grindel, Healy. Double plays—Green to B. Thompson, Conklin to J. Thompson, Caspar to Heflin. Left on bases—Aggies, 4; Bureau, 5. First base on balls—Off Dawsey, 1; off Powell, 2. Hits—Off Dawsey, 8 in 2 1-3 innings; off Powell, 6 in 3 2-3 innings. Struck out—By Baldwin, 2; by Powell, 6. Balk—Baldwin. Losing pitcher—Dawsey.

Georgetown Church League.

Calv. Bapt.	AB	H	O	A	St. Alban's.	AB	H	O	A
Proctor,3b	4	0	0	1	E.Duryee,lf	4	0	2	0
Bowman,c	4	2	12	2	C.Sch'der,3b	3	1	1	1
Sterns,1b	4	1	5	0	B.Duryee,cf	4	2	1	0
D'dson,p,rf	3	2	0	2	L.Fuchs,ss	3	1	1	1
Hilleary,cf	4	1	2	0	Lambert,1b	3	1	5	0
Thomas'n,lf	4	1	0	0	Kengla,2b	3	1	1	1
L.Kirby,2b	4	1	0	0	B.Fuchs,rf	3	2	0	0
F.Kirby,rf	1	0	0	0	Fletcher,c	3	1	10	0
Buscher,ss	2	0	2	2	L.Sch'der,p	3	1	0	1
Dove,rf,p	1	0	0	0					
Turneak,2b	0	0	0	0	Totals	29	10	21	4
Totals	31	8	21	7					

Calvary Baptist .... 0 0 2 0 0 1 [illegible]
St. Alban's Episcopal .... 0 0 2 0 0 0 [illegible]

Runs—F. Kirby, Buscher (2), Davidson (2), L. Kirby, Thomason, Sterns, Bowman, B. Duryee, R. Fuchs. Errors—Buscher, Fletcher (2), C. Schneider, Lambert. Two-base hits—Lambert, Bowman. Double play—Davidson to Buscher to Sterns. First base on balls—Off Davidson, 1; off Schneider, 3. Hit by pitched ball—By Schneider (F. Kirby, Buscher). Struck out—By Davidson, 11; by Schneider, 10; by Dove, 1. Passed ball—Fletcher. Umpire—J. J. Sweeney.

LOANS
$1 to $10,000
Diamonds, Jewelry, Luggage, Musical Instruments. 2% and 3%
Key Bridge Pawnbrokers
Rosslyn—2 doors above Postoffice

MEN'S CLOTHING
Frederick's Mens Wear Stores
514 9TH ST. NW.
734 9TH ST. NW. 701 H ST. NE.
TEN WEEKS TO PAY.

Suit or Overcoat To Order $18.75
HORN The Tailor 714 9th N. W.

LOANS HORNING
Watches—Jewelry
Highway Bridge
Alexandria

Jewelry
Diamonds, Watches
ROSSLYN LOAN CO.
End Key Bridge Rosslyn, Va.
S. F. Cooper, Mgr., formerly with H. K. Fulton. ROSSLYN CAR TO DOOR

HAWKINS NASH
"Conveniently Located on 14th Street"
1529 14th St. N. W. Dec. 3320

MY CASH NEVER GIVES OUT FOR DIAMONDS, LIBERTY BONDS OLD GOLD, PLATINUM, SILVER, ETC.
Louis Abrahams 711 G St. N.W. Phone Main 4878

WOODWARD & LOTHROP
10TH 11TH F AND G STREETS

"Utra" The New FLASHLIGHT
$1.75 Complete

—For the Motorist
—For the Camper
—For the Home or for the Housewife
—For Boy Scouts
—For Girl Scouts
—For Machines

This New Flashlight has slots that make it possible to carry it on the belt, leaving the hands free; it will also stand upright making it exceptionally useful for mechanics.

The Utra Lantern is finished in black enamel, with silvered arc reflector and fitted complete with two standard size dry cells and Mazda bulb—extra red and green transparent discs make it usable as a handy emergency lantern or signal light, visible at great distances.

SPORTING GOODS, FOURTH FLOOR

If you smoke for enjoyment, try El Producto—so distinctive that it satisfies your taste, yet so mild that you can smoke it all day long.

EL PRODUCTO
for real enjoyment

WHAT SIZE PLEASE?
10c to 25c

Mild

G. H. P. CIGAR CO., Inc., Phila., Pa.
Distributor
DANIEL LOUGHRAN CO., Inc., 1309 H St. N.W., Washington, D. C.

Daily Cross-Word Puzzle

ACROSS

1 Point
4 Greasy dirt
9 West Indian sorcery
12 Cut of a plant
14 Largest organ in the body
15 Mohammedan priest
16 Around: prefix
17 Diminish
18 Coarse file
19 Gaseous element
21 Delicious beverages
23 Purposes
25 Enclosure for pigs
26 Silence forcibly
29 Cunning
31 Pries into oshers' affairs
36 Mimic
37 South African antelope
39 Painter's stand
40 Joyous song
42 Shrub
44 Punish
45 Weepy vegetable
47 Relating to place
49 Point of compass
50 Stuffed
52 Walk in water
53 Deserter
54 Clumsy boat
56 Mark left by blow
58 Share
62 Embellish
65 Carry
66 Burst forth
68 Wading bird
70 Dry
71 Electrical miracle
72 Square of three
73 Pronoun
74 Expression of contempt
75 Old horse

DOWN

1 Venomous serpent
2 Holly
3 Sticky mud
4 Gland: rare
5 Primary vein of a leaf
6 Czar of Russia
7 Measures
8 Rears
9 Persian poet
10 Game fish
11 Malignant spirit
13 Evergreen tree
15 Babylonian war god
20 A single time
22 River in England
24 Choir seat
26 Lively dance
27 Superfamily consisting of the true bees
28 Cold
30 Settle an income upon
32 Simpleton
33 Willow
34 Feather
35 Driving icy particles
38 The number ten
41 Old weight for wool
43 Part of automobile
46 Trim
48 Give temporarily
51 Appliances for drying
55 Mohammedan scriptures
57 Lacerated
58 Kind of wine
59 Former Philippine governor
60 Primary color
61 Undraped
63 Precipitation
64 Feminine name
65 Japanese porgy
67 Dessert
69 Side of triangle

SOLUTION OF YESTERDAY'S PUZZLE

R	O	S	E		S	T	O	A	T		D	A	B	S
E	T	T	A		T	E	R	M	S		O	R	A	L
S	T	U	T	T	E	R		E	A	R	N		N	O
T	O	M		O	A	R		E	R	A		T	E	E
		B	E		L	A	I	R	S		T	O		
G	A	L	M	S		C	O	S		W	E	I	R	S
A	L	E		E	D	E	N		M	A	L	L	E	T
L	O		D	E	E	D		M	A	L	L		B	O
I	N	T	E	R	N		C	O	R	K		B	E	N
F	E	R	N	S		R	I	D		S	H	A	L	E
		I	T		C	A	D	I	Z		E	N		
T	I	P		S	O	N		F	E	N		A	S	S
A	T		R	O	B	S		I	N	G	E	N	U	E
R	E	T	E		R	O	D	E	O		C	A	R	E
A	M	I	D		A	M	A	S	S		U	S	E	S

(Copyright, 1929, Associated Press.)

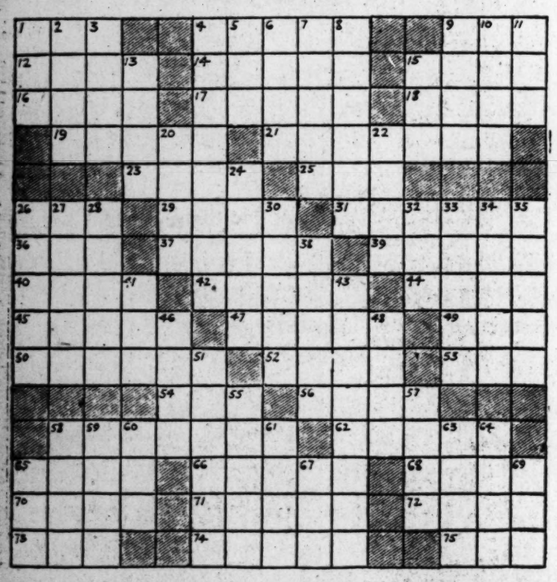

WORK ON BRIDGE

Continuing the series of "Misplayed Hands I Have Met," we have today the following case of attempting a hopeless finesse.

South Declarer, with a Spade contract. West's opening lead was the Queen of Hearts, which Declarer won. Declarer then exhausted the Spades and led the Jack of Diamonds from closed hand, finessing. East won with the Queen of Diamonds, and East and West then took two Heart tricks and later won another trick. So Declarer was held to three-odd and failed to go game althou h he was able to discard a losing Club on one of Dummy's high Diamonds.

Can you tell from the hint given in the opening line of this article, and from the description given, how the hand should have been played?

THE CORRECT PLAY.

After winning the first trick, Declarer should have led two rounds of trumps, winning the second in Dummy. Then he should have led a small Diamond from Dummy in order to make an extra trick if East held the Queen; if West held it, this play would not gain anything, but it would not cost anything either. The lead of the Jack of Diamonds by South was the hopeless finesse because Declarer did not have the Ten in either hand.

When leading a high card for a combination finesse (that is, with the idea of passing it if second hand does not cover), an essential for the success of the play is for Declarer to have in one of his hands the card immediately below the card led. With the Ace in one hand do not lead the Queen from the other, unless you have the Jack; and for the same reason do not lead the Jack for a finesse unless you have the Ten.

Hamburg, Germany (A.P.).—Dr. Carl Muck, former conductor of the Boston Symphony Orchestra, received the first of the Johannes Brahms medals. The medals commemorate the 100th anniversary of the Hamburg Philharmonic Society founded by Brahms.

WOODWARD & LOTHROP
10TH 11TH F AND G STREETS

Milton C. Work's New Book

Contract Bridge for All

Containing the Latest Official Laws of This Fascinating Game

You, too, can cast consternation into the souls of your opponents, however worthy they may be. This system you will find is equally safe, sane, simple and sound for expert and beginner.

$2

Books, Aisles 23-25, First Floor

BUCK ROGERS, 2429 A. D. — *The Automatic Sentinel* — *By Phil Nowlan and Dick Calkins*

Z-ZZIP-P
MY CONCEALED OPPONENT REVEALED HIS POSITION TO ME, AND—
A TREE TOAD! HE'S CHIRPED HIS LAST CHIRP
I NEATLY DROPPED THE MONGOL SNIPER.
©JOHN DILLE CO.
AT THIS MOMENT OM-KA-ZORIL AT WORK IN HIS LABORATORY LOOKED UP AND SAW—
HO! GOLDEN DRAGONS TO ARMS!
LT. STEVE CALKINS AIR CORPS RET
105.
(TO BE CONTINUED)

ELLA CINDERS—It's All Right Now — *By Bill Conselman and Charlie Plumb*

Ella threw Jim a broad hint from the stage, and he caught it on the first bounce—
I'VE BEEN A BLIND PUP—I CAN SEE THAT, NOW THAT MY EYES ARE OPENED! I GOTTA GET TO ELLA QUICK!
I SUPPOSE IT WAS SHAMELESS OF ME TO PLAY ALARM CLOCK FOR JIM BLUNT, BUT I HAD TO WAKE HIM UP TO HAVE MY OWN DREAMS COME TRUE! I WONDER IF HE'LL COME BACKSTAGE TO SEE ME?
5-8
ELLA!
JIM!
Reg. U S Pat Off., Copyright 1929, by Metropolitan Newspaper Service
AT LAST!
Ella and Jim have found one another!
Isn't Romance wonderful
????

GASOLINE ALLEY — *The Flowers of Spring, Tra La*

WELL, PHYLLIS, HOW DID YOU LIKE HER?
HOW DID I LIKE WHOM?
WHY MISS TOTSY MY NEW SECRETARY.
OH HER! SHE MUST BE A GOOD SECRETARY FROM WHAT YOU SAY. OTHERWISE I'D SAY SHE WAS JUST ORDINARY.
LILACS AND HONEYSUCKLE, SPRINGTIME AND GENTLE ZEPHYRS! YOU'VE FINALLY STARTED TO USE THAT AFTER SHAVING TOILET WATER I GOT YOU FOR YOUR BIRTHDAY HAVE YOU? I WONDER WHY?
AH SUCH OVERPOWERING SWEETNESS! WALT, YOU MUST HAVE A NEW STENOG OR SOMETHING!
AW, I GO FALL IN THE DITCH!
Reg. U. S. Pat. Off.; Copyright, 1929, by The Chicago Tribune.

(All rights protected by the George Matthew Adams Service. Trade Mark Registered U. S. Patent Office.)

MINUTE MOVIES — *By Ed Wheelan*

ED WHEELAN'S MYSTERY "THRILLER"
THE CASTLETON CASE
— EPISODE EIGHT —
WHILE IRA CASTLETON WAS VISITING MME. COMA, THE MEDIUM, INSPECTOR STRAIGHT CALLED IN AN OLD-TIME FRIEND FOR CONSULTATION
—AND SO, HAZEL, I MUST CONFESS THIS CASE HAS ME COMPLETELY STUMPED, ESPECIALLY NOW THAT OLD CASTLETON TELLS ME THAT HE HAS SEEN AND HEARD THE SPIRIT OF HIS LOST DAUGHTER, BUT SOMEHOW, IN SPITE OF THAT, I STILL BELIEVE THE GIRL IS ALIVE!!
IF SO, THEN SHE'S BEEN KIDNAPED, AND WHOM DO YOU SUSPECT, BILL?"
HAZEL KNUTT, THE FAMOUS LADY DETECTIVE, HAD HELPED INSPECTOR STRAIGHT ON NEARLY ALL IMPORTANT CASES EXCEPT HIS OWN SPECIAL CASE OF "LOVE AT FIRST SIGHT".....
HAZEL DEARIE
WELL, I DID SUSPECT FRANK SCARETTI, THE GANGSTER, WITH WHOM HELEN CASTLETON WAS IN LOVE, BUT WE GAVE HIM THE THIRD DEGREE AND COULD LEARN NOTHING!!
WHEN DO YOU EXPECT MR. CASTLETON BACK FROM HIS VISIT TO "MME. COMA"? IF I'M NOT MUCH MISTAKEN, HE'LL HAVE SOMETHING VERY INTERESTING TO TELL US!!!
JUST THEN THERE WAS A KNOCK AND THE DOOR OPENED
NISTER CASTLETON, SIR!!
SEND HIM IN, KELLY!
SEE THE "SPIRIT MESSAGE HERE TOMORROW
6 8

BOBBY THATCHER — *Blue Skies* — *By George Storm*

LULU, I KNOW ALL ABOUT WHY YOU DIDN'T WEAR THE BRACELET
OH BOBBY WHAT YOU MUST HAVE THOUGHT OF ME—
I—I—HAVE THE BRACELET WITH ME!
I WISH YOU'D GIVE IT TO ME NOW—
I'M SURE GLAD YOU'RE NOT THE ONE WHO THREW IT AWAY—
IT'S THE PRETTIEST BRACELET I'VE EVER SEEN. I'LL ALWAYS KEEP IT, AND PUT IT AWAY THIS TIME WHERE MAMA WON'T FIND IT AND SOME DAY SHE'LL FEEL DIFFERENTLY.
© McClure Newspaper Syndicate
669

THE GUMPS — *Look Out Below*

POOR TOM CARR— HE LOOKED SO PALE WHEN I SAW HIM COMING OUT OF THE BANK— HE LOOKED SO LONELY GETTING OUT OF THAT BIG CAR— HE HAS AGED TEN YEARS— I WONDER WHAT WILL BECOME OF HIM—
IT'S PRETTY TOUGH— POOR FELLOW!
I WISH THERE WAS SOMETHING WE COULD DO TO HELP HIM BEAR HIS GRIEF— IF WE COULD JUST BRING MARY BACK—
BUT WE CAN'T—
THAT'S ONE THING ABOUT OLD MISTER WORLD— ALL HIS TROUBLES ARE DIVIDED UP— EVERYBODY GETS HIS SHARE— YOU— I— AND THAT OLD BABY IS CERTAINLY GENEROUS ABOUT HANDING IT OUT— HE DON'T WAIT FOR BIRTHDAYS OR CHRISTMAS EITHER— AND IT ALL DEPENDS ON WHERE YOU HAPPEN TO STAND WHAT YOU GET—
SIDNEY

REAL ESTATE LOANS

REAL ESTATE LOANS NEGOTIATED. PROMPT. COURTEOUS. J. A. BAKER, with R. Latane Lewis, Realtor, M. 6945. 1422 F st. nw. Res., Col. 5850.

WE BUY 1st deed of trust notes on vacant ground, building lots and acreage; also buy second deeds of trust notes on improved property. Fulton R. Gordon, Continental Trust Bldg., Main 5231.

PLENTY OF MONEY. QUICK ACTION. BRODIE & COLBERT 1702 Eye St. Realtors. Main 10109.

QUICK MONEY TO LEND 2D AND 3D TRUSTS; $200-$4,000 —ON MD. AND D. C. HOMES; 3 DAYS TO COMPLETE TRANSACTIONS; COURTEOUS SERVICE. C. F. WARING 1416 F ST. NW. MAIN 9172.

MONEY TO LOAN

LOANS procured on automobiles quickly, confidentially and reasonably. See Harry Yaffy, 934 K st. nw.; Metropolitan 3049.

PLENTY of money to loan on autos and trucks; cheapest and quickest service. Monk, 931 N. Y. ave. nw. Frank. 6900.

LOANS procured on autos; you use your car; quick action, cheapest rates, no indorsement and strictly confidential. Mr. Rubin or Mr. Jacobson, 905 N. Y. ave. nw. Natl. 2453.

LOANS and refinancing, money loans on autos; everything confidential. For quick action see Mr. Berman, 913 N. Y. ave. nw.; Met. 2803.

BANKRUPTCY NOTICES

IN THE SUPREME COURT OF THE DISTRICT of Columbia. Holding a Bankruptcy Court. In the matter of Cornelius T. Naughton, bankrupt. In Bankruptcy, No. 2080. Notice is hereby given that the above-named bankrupt has filed his petition praying for a discharge from all his debts in bankruptcy and that his creditors and other persons in interest are required to enter their appearance in opposition, if any so desire, in the clerk's office of said court, on or before the 10TH DAY OF JUNE, 1929. FRED J. EDEN, Referee in Bankruptcy.

AUCTION SALES

THOS. J. OWEN & SON, Auctioneers. 1431 Eye Street Northwest.

TRUSTEES' SALE OF VALUABLE BRICK DWELLING KNOWN AS PREMISES 3020 PARK PLACE NORTHWEST.

By virtue of a certain deed of trust duly recorded in liber No. 5912, folio 353 et seq., of the land records of the District of Columbia, and at the request of the party secured thereby, the undersigned trustees will sell at public auction in front of the premises on MONDAY, THE 13TH DAY OF MAY, A. D. 1929, AT 4:30 O'CLOCK P. M., the following-described land and premises, situate in the District of Columbia and designated as and being lot 151 in square 3050 in Oppenheimer's subdivision of lots in block 1, "Whitney Close," and of lots in Zepp and Zepp's subdivision of part of Pleasant Plains, as per plat recorded in the office of the surveyor for the District of Columbia in liber 51 at folio 86.

TERMS: Sold subject to a prior deed of trust for $4,000.00, further particulars of which will be announced at time of sale; the purchase price above said trust to be paid in cash. A deposit of $500.00 required. Conveyancing, recording, etc., at purchaser's cost. Terms to be complied with within thirty days, otherwise deposit forfeited and the property may be advertised and resold at the discretion of the trustees.

WILLIAM S. PHILLIPS,
THEODORE MICHAEL,
Trustees.
2.4.6.8.10.13

THOS. J. OWEN & SON, Auctioneers. 1431 Eye Street Northwest.

TRUSTEES' SALE OF DETACHED BRICK RESIDENCE KNOWN AS PREMISES 1308 FLORAL STREET NORTHWEST.

By virtue of a certain deed of trust, being instrument No. 64, recorded April 27, 1929, among the land records of the District of Columbia, and at the request of the party secured thereby, the undersigned trustees will sell at public auction in front of the premises on MONDAY, THE 13TH DAY OF MAY, A. D. 1929, AT 3 O'CLOCK P. M., the following described land and premises, situate in the District of Columbia and designated as and being lot 32 in square 2778 in the Lynchburg Investment Corporation's subdivision of part of "Girl's Portion," called "Sixteenth Street Heights," as per plat recorded in the office of the surveyor for the District of Columbia in liber 42 at folio 8; subject to the building restriction line as shown on said plat also subject to covenants of record.

TERMS: Sold subject to a prior deed of trust for $8,000.00, further particulars of which will be announced at time of sale; the purchase price above said trust to be paid one-third in cash, balance in one and two years, or all cash at option of purchaser. A deposit of $500.00 required. Conveyancing, recording, etc., at the purchaser's cost. Terms to be complied with within thirty days, otherwise deposit forfeited and the property may be advertised and resold at the discretion of the trustees.

JESSE H. HEDGES,
F. ELIOT MIDDLETON,
Trustees.
LOUIS OTTENBERG,
Attorney for party secured,
Wilkins Building. 2.4.6.8.10.13.

AUCTION SALES

THOS. J. OWEN & SON, Auctioneers. 1431 Eye Street Northwest.

TRUSTEES' SALE OF VALUABLE DETACHED FRAME BUNGALOW KNOWN AS PREMISES 6115 NORTH DAKOTA AVENUE NORTHWEST.

By virtue of a certain deed of trust duly recorded, in Liber No. 5708, folio 170, et seq., of the land records of the District of Columbia, and at the request of the party secured thereby, the undersigned trustees will sell, at public auction, within the office of Thos. J. Owen & Son, 1431 Eye street northwest, on FRIDAY, the seventeenth day of May, A. D. 1929, at two o'clock p. m., the following-described land and premises, situate in the District of Columbia, and designated as and being lot 71 in William M. Terrell's subdivision of lots in square 3339, as per plat recorded in the office of the surveyor for the District of Columbia in Liber 77, folio 67.

TERMS: Sold subject to a prior deed of trust for $4,000, further particulars of which will be announced at time of sale; the purchase price above said trust to be paid in cash. A deposit of $300 required. Conveyancing, recording, etc., at purchaser's cost. Terms to be complied with within thirty days, otherwise deposit forfeited and the property may be advertised and resold at the discretion of the trustees.

CHARLES DALY, Jr.
JOHN G. JAEGER,
Trustees.
8,10,13,15,17

THOMAS DOWLING & CO., Auctioneers, 1115 Eye Street Northwest.

TRUSTEES' SALE OF BRICK DWELLING NO. 1246 IRVING STREET NORTHWEST.

By virtue of a certain deed of trust, duly recorded in liber No. 6055, at folio 108, among the land records of the District of Columbia, and at the request of the party secured thereby, the undersigned trustees will sell, at public auction in front of the premises, on FRIDAY, the 17th day of May, A. D. 1929, at 1 o'clock p. m., the following described land and premises, situate in the District of Columbia, and designated as and being lot numbered twenty-seven (27), in James Ray's subdivision of part of block numbered twenty-three (23) "Columbia Heights," as per plat recorded in liber county 9, at folio 120, in the Surveyor's Office of the District of Columbia.

TERMS: Sold subject to a prior deed of trust for $6,500, balance terms easy and announced at sale. A deposit of $300 required. Conveyancing, recording, &c., at the purchaser's cost. Terms to be complied with within 30 days, otherwise deposit forfeited and the property may be advertised and resold at the discretion of the trustees.

W. REGINALD LEWIS.
FRED S. SCHOW,
my8.10.13.15.17 Trustees.

RESORTS

Virginia.

PLANNING A TRIP? Ask for Free Booklet on Virginia. Virginia Conservation & Development Commission, Richmond, Virginia.

Cape May, N. J.

CAPE MAY—A season at Landsend Apartments is like an ocean voyage; waves roll up to veranda; four rooms, $250; ten-room cottage, $400. Hughan, 171 W. 12th st., New York. Rockwell, Cape May.

Virginia.

SPRING IS CALLING!
Pack up your troubles and come for an interesting and recreational week-end to
JAMES MADISON HOTEL
ORANGE, VA.
Best hotel in famous Piedmont section. Beautiful drive, over perfect roads. Fishing—Golf—Tennis.

New York

Saranac Inn P. O., N. Y.
SARANAC INN
Golfing Center of the Adirondacks

New Hampshire.

BRETTON WOODS White Mountains New Hampshire
THE MOUNT PLEASANT, Open June 27th.
THE MOUNT WASHINGTON, Open July 3d.
New York Office: 2 West 45th Street, Room 508

SCHOOLS AND COLLEGES

LEARN ANOTHER
LANGUAGE
by our easy conversational method, famous for 51 years. Private or class instruction. Moderate rates.
FREE TRIAL LESSON
Berlitz School of Languages
1115 Connecticut Avenue
Tel. Decatur 3932

RESORTS RESORTS

VACATION TRIPS
Rail and Motor Tours
In the Southern Appalachian Mountains

In especially arranged rail and motor tours, the Southern Railway provides a new vacation recreation, combining rail and motor transportation for the individual and for parties, into the mountain sections of Virginia, North Carolina, Eastern Tennessee and North Georgia.

These tours will take you adventuring by rail and motor into regions of scenic beauty and historic interest. Each trip begins and ends with a railway journey, in which you enjoy the speed and comfort of rail travel. The motor trips are over established State highways.

For booklets, information and rates, call on Ticket Agents.

SOUTHERN RAILWAY SYSTEM
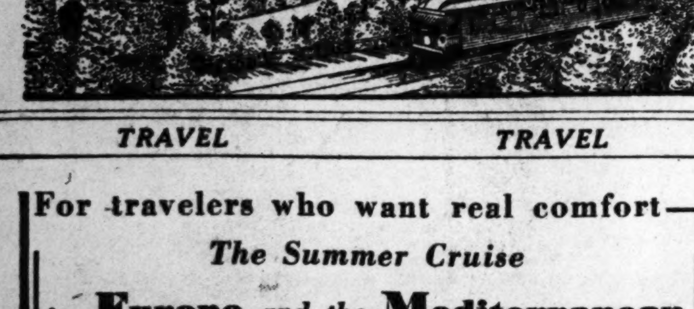

TRAVEL TRAVEL

For travelers who want real comfort—
The Summer Cruise
to Europe and the Mediterranean
by Cunard-Anchor s.s. California from New York July 2

The Same Room on the Same Ship from New York back to New York . . . 58 days of comfort and leisurely travel on the VACATION CRUISE!

No need to worry about changes of hotels . . . train schedules . . . packing and unpacking . . . No difficulties over a homeward sailing from Europe at the peak of the well-known trans-Atlantic "Homeward Rush". The Vacation Cruise brings her passengers back from Havre and Southampton in their own rooms.

The leisurely traveler who expects rest and relaxation on his summer vacation as well as the thrill of a visit to the most interesting sections of the Old World, will find that this Cruise fills the bill.

LAZY DAYS AT SEA . . . GOOD COMPANY . . .
ADY COMFORTABLE SHIP WITH A CUISINE
EAVES NOTHING TO BE DESIRED . . .
GHT WAY TO SPEND A VACATION

58 Days Cruise . . . $800 up

COOK & SON
and F Streets

THE METAL MARKET.

New York, May 7 (A.P.).—COPPER—Steady; electrolytic spot and future, 18.
IRON—Steady; unchanged.
TIN—Steady; spot and future, 44.00@44.12.
LEAD—Spot: New York, 7.00; East St. Louis, 6.75@6.85.
ZINC—Quiet; East St. Louis spot and future, 6.55@6.60.
ANTIMONY, 8.87@9.00.
London, May 7 (A.P.).—STANDARD COPPER—Spot, £78 15s; futures, £75 12s 6d; electrolytic, spot, £84 5s; futures, £84 15s.
TIN—Spot, £198; future, £200 5s.
LEAD—Spot, £24 7s 6d; future, £24 2s 6d.
ZINC—Spot, £26 7s 6d; future, £26 12s 6d.

CHICAGO GRAIN.

Chicago, May 7 (A.P.).—Millions of bushels of Canadian and Argentine wheat pressing for sale at 4 to 6c a bushel below United State wheat led to a record-breaking fresh collapse today of grain prices here. Corn and rye as well as wheat shared at times in the general smash. Efforts to have the United States Government ships take domestic wheat to foreign markets at cut rates were of no apparent effect in stopping the downward plunge of wheat prices, which went 28c below the season's top figures.

Chicago closing quotations on wheat were nervous, 2½ to 3¼@3⅜c under yesterday's finish. Corn closed irregular at ¼ decline to ⅜c advance, oats ⅛@¼c off to ¼c gain, and provisions unchanged to a rise of 20c.

Initial severe downturns today of wheat values here were largely owing to the fact that before trading had opened in Chicago the Liverpool wheat market showed a decidedly sharper setback than was looked for. This was ascribed to withdrawal of buyers there pending new depelopments in regard to slashing of railroad freight rates in the United States and Canada as a means of finding an outlet for surplus stocks before the beginning of harvest operations that are almost at hand in Texas.

Increased tension in the Chicago wheat market speedily ensued owing to the fact that Winnipeg prices made a specially striking exhibit of weakness, the slashing of values there being compared with 48 hours previous because of a holiday on the Winnipeg Exchange yesterday. Thus, Winnipeg quotations today were off in some cases as much as 9c a bushel, and not everybody remembered that this was a period of two days.

Furthermore, the action of the Winnipeg market served to emphasize reports that 76 lake ships loaded with wheat were practically embargoed at Montreal, that the Montreal elevators were crowded with the largest amount of wheat ever accumulated there, and that railroad tracks there were also embarrassed with unloaded wheat ears. Estimates were current that taken as a whole Canada already has 12,000,000 bushels of Canadian wheat waiting at Canadian seaports, 15,000,000 bushels at United States lake ports and 11,000,000 bushels at United States Atlantic ports, a total of 38,000,000 bushels immediately ready for any seaboard demand before the United States begins to move the domestic surplus down to the same point of availability.

Under such circumstances, relatively little notice was taken of word that moves were in progress to utilize United States Shipping Board vessels to carry wheat abroad from Gulf of Mexico ports at actual cost. Meanwhile previous speculative sellers were enabled by the sharp price breaks here to collect profits on an enormous scale. This action led at times to rallies, but for the most part the upturns were short-lived.

Corn and other grain showed considerable weakness because of sympathy with wheat, but recovered from the effects. Cash demand for corn was active, receipts being the smallest witnessed in some time.

Provisions advanced in line with the hog market.

Cash grain:
WHEAT—No. 3 hard, 1.06¼@1.06½; No. 4 hard, 100¼.
CORN—No. 3 mixed, 87; No. 2 white, 90.
OATS — No. 3 white, 46@46½; sample grade, 42.
RYE—No. 4, 89¼.
BARLEY—54@64.

GRAIN AND PROVISIONS FUTURES:

	High.	Low.	Close.
Wheat—			
May	1.07¾	1.05	1.05¾
July	1.12⅜	1.09⅜	1.10⅜
Sept	1.15⅝	1.12¾	1.13½
Dec	1.19¾	1.17¼	1.17⅞
Corn—			
May	.86½	.84¾	.85¾
July	.90½	.89¼	.90⅛
Sept	.93¼	.91⅜	.92½
Dec	.86⅜	.84⅞	.85¾
Oats—			
May	.47¼	.46⅜	.47
July	.45¼	.44⅜	.45
Sept	.43⅜	.43	.43¼
Dec	.45⅜	.45	.45¼
Rye—			
May	.92	.89¾	.90¾
July	.91⅝	.89¼	.90½
Sept	.94	.91⅝	.92⅝
Lard—			
May	.....	.....	11.62
July	11.97	11.85	11.92
Sept	12.30	12.20	12.27
Ribs—			
May	.....	.....	12.50
July	.....	.....	12.70
Sept	.....	.....	13.25
Bellies—			
May	12.55	12.40	12.52
July	13.12	12.90	13.10
Sept	13.80	13.60	13.80

LOCAL PRODUCE MARKET.

POULTRY—Alive: Turkeys, top, 30@35; broilers, large, 38@40; chickens, medium, 40@42; broilers, small, 45@48; Leghorns, broilers, 35@38; large fowls, 32@33; small fowls, 32; ducks, 20@25; geese, 15@20; young keats, 50@80; Leghorns, fowls, 30; small, 28. Dressed: Turkeys, 35@40; chickens, roasting, 40@42; fowls, 36@37; chickens, 42@45; geese, 28@30; keats, 80@1.00.

BUTTER—Country packed, 27.

EGGS—Average receipts, 29; hennery, 36@38.

LIVE STOCK—Calves, 15. Lambs, 17@18.

APPLES—Supplies light; demand light; market dull. Barrels: Virginia, U. S. No. 1, 2½ inches up, Winesaps, 6.00; U. S. No. 1, 2¼ inches up, Winesaps, fine quality and condition, 5.50@6.00; U. S. No. 1, 2½ inches up, Yellow Newtowns, 6.00@6.50; U. S. No. 2, 2½ inches up, Yellow Newtowns, 4.50@5.00. Boxes and bushel baskets: No sales reported.

ASPARAGUS—Supplies, moderate; demand, moderate; market, firm. Delaware, doz.-bunch crates, partly white, large size, 3.00@4.00, mostly around 3.50; small to medium size, 1.50@2.50, mostly around 2.00. Eastern Shore, Maryland, doz.-bunch crates, green, long, large size, 4.00@5.00; small to medium size, 2.00@3.00, few higher; South Carolina, doz.-bunch crates, green, long, large size, 4.00@4.50; medium size, 2.50@3.00; small size, 2.00.

CABBAGE—Supplies, moderate; demand, light; marekt, slightly weaker. Norfolk section, Virginia, ½-bbl. crates, pointed type, 1.25@1.40.

CELERY—Supplies, very light; no early sales reported.

LETTUCE — Supplies of Western stock, moderate; demand, light; market, firm. Arizona crates, Iceberg type, 4-5 dozen, 4.50@4.75, mostly 4.50; 6 dozen, mostly 4.00.

ONIONS—Supplies, moderate; demand, light; market, dull. Texas, standard crates, yellow Bermudas, mixed, No. 1 and No. 2, 1.90@2.00.

POTATOES — Supplies, liberal; demand, light; market, firm. Old stock: Michigan, 150-lb. sacks, Russet Rurals, U. S. No. 1, 2.50. New stock: Florida, double-head barrels, Spaulding Rose, U. S. No. 1, 8.25.

STRAWBERRIES — Supplies, liberal, not cleaned up; demand, moderate; market, slightly weaker, prices declining. North Carolina, 32-qt. crates, various varieties, 2.50@4.00, mostly 3.00@3.50; Norfolk section, Virginia, no early sales reported; Eastern Short, Maryland, 32-qt. crates, various varieties, early sales, 5.00@5.50; later sales, 4.50@5.00.

GRAPEFRUIT — Supplies, moderate; demand, moderate; market, firm. Florida, boxes, No. 1, medium size, 4.00@4.25.

STEAMSHIPS

THE Duchess REGAL
Cabin Class Fleet
offers luxury at low rates

To EUROPE

FIRST rate ships in beauty, service and cuisine! Don't miss a chance to enjoy such unusual rates. Gymnasiums, shops, hairdressers, jolly orchestras. Just a few of the attractions on the Duchess of Atholl . . . of Bedford . . . of York . . . of Richmond. The Empresses and Cabin "M" Ships also sail from Montreal or Quebec to Liverpool, Belfast, Cobh, Glasgow, Plymouth, Cherbourg, Southampton, Antwerp, Hamburg . . .

Down the St. Lawrence
Apply local agent or
Canadian Pacific
C. E. PHELPS, General Agent.
905 15th St. N. W., Washington, D. C.

CURB TRANSACTIONS OF YESTERDAY

TUESDAY, MAY 7.

Sale.	Trade.	High	Low	Close
	A			
3,000	Acoustic Prod	5½	5¼	5½
100	Aero Sup rts	3⅝	3⅝	3⅝
600	Aero Underwriters	38⅞	38⅞	38⅞
100	Agfa Ansco	39⅞	39⅞	39⅞
100	Agfa Ansco pf	90	90	90
2,100	Ainsworth Mfg	48	45⅜	47⅜
200	Ala Gt So Ry	145¼	145¼	145¼
40	Alab & Gt S pf	145½	145½	145½
2,100	Alexander Indust	18⅝	18	18⅛
13,000	Allied P & L	58⅜	56⅛	56⅛
300	Allied P & L 1st pf	77	77	77
500	Allied P & L pf	44	43½	44
200	Alpha Port Cem	49	48⅞	49
100	Alum Co Am	255	255	255
100	Alum Co Am pf	107⅛	107⅛	107⅛
100	Aluminum Goods	32⅛	32⅛	32⅛
1,900	Alum Ltd	141	136	136
200	Am Br Bov B	19	18⅛	18⅛
1,400	Am Cit P & L	41	40⅛	41
5,200	Am Cit P & L pf	27	26¾	27
13,000	Am Col Alcohol	47	43⅜	46
5,500	Am Com Pow A	26	25¼	26
500	Am Com Pow B	28⅞	28⅛	28⅞
3,000	Am Com Pow war	8½	7¾	8¼
1,700	Am Con Oilfields	½	½	½
3,000	Am Cyan B	61⅛	59¼	59⅞
1,300	Am Cyana rts	10¼	9⅞	10⅛
100	Am Cyana pf	120¾	120¾	120¾
300	Am Dept Stores	18⅜	17⅞	18
25	Am Dist T cvt pf	110¼	110¼	110¼
14,500	Am & Fgn Pow war	90¼	84¾	85½
5,000	Am Gas & El	156	154	155
200	Am G & El pf	105½	105½	105½
100	Am Lgt & Tr	245	244	245
1,200	Am Maracaibo	4¾	4⅝	4⅝
200	Am Nat Gas	12	12	12
500	Am Solv & Chem	32¾	32⅝	32¾
200	Am S & Ch ptc pf	50	48⅞	50
100	Am St Pub Ser A	27	27	27
22,500	Am Super P A	164	156⅜	157¼
3,000	Am Super Pow B	163⅞	158	158
600	Am Superp 1st pf	99⅛	99	99⅛
100	Am Superp cvt pf	92	92	92
82,500	Am Sup rts	9¼	8⅜	8⅝
78,000	Am Sup n	32	30⅜	30⅝
200	Am Thread pf	3¾	3¾	3¾
100	Amsterdam Trad	30½	30½	30½
2,600	Ang-Am Oil	14⅞	14⅝	14¾
300	Ang-Am Oil n v	14⅛	14	14
500	Ang-Am Oil v cod	15	15	15
800	Ang-Chil C Nitra	38½	37¼	38½
1,200	Arcturus Radio T	52	51	51
3,000	Argo Oil	4⅝	4⅜	4⅜
4,500	Arizona Globe	¼	⅛	⅛
15,100	Ark Nat Gas	7⅜	6⅞	7¼
200	Ark Nat Gas pf	8¼	8¼	8¼
1,500	Asso Dye & Pt	24⅛	23	23½
21,200	Assoc El Ind	12⅝	12¼	12¼
2,200	Asso Gas & El	57¼	57	57
2,100	Assoc G & E rts	9⅛	8⅞	9
200	Asso Laundries A	11⅛	11	11
100	Asso Rayon	23⅞	23⅞	23⅞
300	Asso Rayon pf	72⅛	72	72
200	Atl Fruit & Sug	1⅛	1	1
300	Atlantic Lobos	1⅞	1¾	1⅞
400	Atlas Plywood	56	55	56
100	Atlas Port Cem nw	52	52	52
1,800	Auburn Auto	218	210	218
200	Autom Vot Mach	10¼	10¼	10¼
600	Aut Vot Mch cvt	22	21⅛	21⅛
3,000	Aviat Corp Am	74⅞	70⅛	73⅛
29,000	Aviation Corp	22⅞	22	22
200	Aviation Credit	19⅛	19¼	19½
	B			
150	Babcock & Wilcox	122¼	122¼	122¼
100	Bahia Corp	11¾	11¾	11¾
100	Bahia Corp pf	11½	11½	11½
1,300	Bell Aircraft vtc	22¾	20⅞	21
14,500	Bendix Av	85⅞	83	83⅞
2,500	Bendix new	167¾	162	163¾
1,100	Beth Steel rts	7	6⅞	6⅞
100	Bingham Mines	55½	55½	55½
100	Blauner's	52	52	52
100	Blaw Knox	39	39	39
2,000	Bliss Co	50½	49⅛	49⅛
700	Bridgeport Mach	4	3½	4
2,000	Briggs & Stratton	36	35	35⅞
3,000	Bright Star B	16⅛	16	16⅛
200	Brill A	22⅞	22¾	22¾
100	Brill B	8½	8½	8½
100	Brillo Mfg	18⅛	18⅛	18⅛
100	Bristol Myers	96	96	96
800	British Celanese	8½	8⅜	8⅜
100	B'way Dept 1 pf	90	90	90
200	Bruce Co	49	48	48
100	Buckeye Pipe Line	70⅞	70⅞	70⅞
800	Budd Mfg	52⅞	51⅛	52
200	Budd Mfg rts	26	25	25
1,000	Buff, N & E Pow	68	67	67½
1,000	Buff, N & E P A	56	56	56
2,000	Bullard Co	54⅜	52⅞	53
400	Bulova Watch	32¼	31⅞	32¼
100	Bulova Watch pf	49	49	49
7,200	Burma Corp. Ltd	4	4	4
100	Buzza Clark	7¾	7¾	7¾
	C			
1,800	Cam Co vtc	7	6⅞	7
100	Cam Co pf	31	31	31
3,000	Can Marc Wireless	9	8⅜	8⅞
200	Capitol Admin	76⅝	75⅞	76⅝
2,100	Carib Syn new	4	3⅞	4
100	Carman & Co A	31	31	31
200	Carman B	31	30¾	31
400	Carron & Reyn pf	100	100	100
140	Casein Co XD	228	220	228
400	Caterpil Tr new	82⅛	82	82
300	Central At States	15⅞	15⅛	15⅛
1,800	Cent Pub Serv A	44⅞	44⅜	44¾
400	Cen States Elec n	81½	80½	81⅛
400	Cen States El war	32	30	30
100	Cen Sts El cvt pf	132⅝	132⅝	132⅝
100	Cen Sts El pf war	110	110	110
600	Centrifugal Pipe	8⅞	8½	8⅞
400	Checker Cab new	71⅞	71¼	71¼
100	Chesebro Mfg	170	170	170
300	Chief Cons	3	3	3
2,600	Cities Serv new	29⅞	29⅛	29⅜
2,900	Cities Service	116¾	116⅜	116¼
200	Cities Serv pf	98⅛	98	98⅛
200	Colgate Palmolive	70	70	70
400	Colombian Syndi	1⅛	1⅛	1⅛
800	Colon Oil	9⅞	9	9¼
500	Colt Pat Firearms	39⅛	39	39
1,800	Columbia Pic	31	29⅛	31
100	Col Auto Parts	31	31	31
12,500	Col G & E rts	4	3⅝	3⅞
200	Col Elec & Pow	60	59	60
200	Comwealth Pow pf	101½	101⅜	101½
400	Comstock Tun n	1	1	1
7,300	Cons Aircraft	40⅝	39⅜	39⅞
3,800	Cons Cop Min	13	12¾	12¾
400	Cons Dairy Pr n	40⅛	40	40⅛
3,800	Cons Film Ind	24⅞	24⅛	24½
800	Con Gas & El Balt	100¼	100	100
800	Cons Instrument	31	30⅝	30⅞
3,800	Cons Laun Corp	18¼	18	18¼
1,000	Cons Nev Utah	⅛	⅛	⅛
2,200	Cons Ret Stores	31	30	30
800	Cons Royalty	7⅞	7⅛	7⅞
500	Cons Theater	22⅝	22⅜	22⅝
1,800	Conti Diamond	36⅛	35⅜	35⅜
3,400	Conti Oil vtc	23⅞	23¼	23¼
100	Cuneo Press	38	38	38
400	Cooper Bessem	45⅜	43½	43½
400	Cooper Bessem pf	50⅜	50⅛	50⅜
200	Courtaulds Ltd	19¾	19⅜	19¾
1,500	Creole Syndic	8⅞	8⅜	8⅞
100	Cresson Gold	¾	¾	¾
100	Crowley Milner	49	49	49
100	Crown Central	1⅞	1⅞	1⅞
100	Curtiss Ae & Exp	41	41	41
6,800	Curtiss Flying	28⅛	27⅝	27⅝
	D			
500	Daniel Reeves	40	40	40
1,500	Darby Pet	15¾	15	15
500	Davega Inc	32½	31	32⅛
125	Deere & Co	612	600½	600½
3,300	DeForest Radio	16⅜	16⅛	16⅜
100	Derby Oil	4	4	4
4,800	Douglas Aircraft	41½	40¼	41¼
200	Dubilier Cond	6⅝	6½	6½
25	Duke Power	174¾	174¾	174¾
3,200	Durant Motor	12⅞	12⅝	12⅞
	E			
100	East St Pow B	46¾	46⅜	46⅜
400	Ed Bros Stores	22⅛	22	22
78,400	El Bond & Share	95⅞	91⅜	94
500	El Bond & Sh pf	106¼	106⅛	106¼
33,800	Electric Invest	133⅞	125	128
500	Elec Invest pf	99¼	99	99
2,500	El P & Lt opt war	44½	43	43
100	Emp G & F 8% pf	107⅞	107⅞	107⅞
2,800	Empire Pow	53⅜	52	52⅜
800	Eng Pub Ser war	26¼	26	26¼
3,500	Evans Wallo Lead	15⅞	14⅛	15⅜
	F			
2,800	Fabrics Finishing	19⅛	19⅛	19⅛
5,800	Fairchild Avia	25⅜	23	23½
200	Fajardo Sugar	92¼	90¼	92¼
9,000	Falcon Lead Min	¼	¼	¼
200	Fandango Ltd	4½	4⅜	4⅜
1,400	Fansteel Prod	14	13⅞	14
800	Federal Wat A	48¼	48	48¼
100	Federated Metals	33	33	33
7,500	Fiat deb rts	11⅝	11	11⅝
3,400	Fiat Co rcpts	28⅜	27	27⅜
200	Film Insp Mach	4	3½	3½
400	Firemen's Fund In	113	110	113
450	Firestone T & R	283	280½	283
3,100	First Nat Copper	1⅛	1	1
100	Fla P & L 7% pf	100⅛	100⅛	100⅛
28,700	Fokker Aircraft	57⅞	54⅝	55⅝
2,800	Ford Motor A	64	61	61
675	Ford Mot Can	102½	100	102½
3,800	Ford Mot Ltd	18⅜	18	18⅜
200	Ford Motor rts	85¼	80	80
100	Foremost Da Pro	15¼	15¼	15¼
500	Foremost Dairy pf	22	22	22
1,400	Foremost Fabrics	30	29	30
300	Founda Foreign	15¼	14⅞	14⅞
4,800	Fox Theater A	29⅝	28⅝	29⅝
6,200	Freshman Chas	11⅛	11	11⅛
	G			
10	Gal Sig Oil pf	88	88	88
400	Gamewell Co	76	75⅝	75⅝
200	Garlock Packing	23⅛	23⅛	23⅛
2,600	General Alloys	19⅜	18⅛	18⅞
500	Gen Am Inv Co, n	85½	84	85½
2,000	Gen Bak, new	8¼	8	8
1,900	Gen Bak, pf	71⅞	70⅛	70⅛
1,800	Gen Bronze	46	45	46
2,500	Gen Elec Eng rcts	14⅞	14⅛	14⅜
100	Gen Fireproofing	36½	36½	36½
1,800	Gen Ldy Mach, new	26⅜	25⅜	25⅜
100	Gen Necessities Co	1½	1½	1½
200	Gen Print Ink	47½	47⅛	47⅛
100	Gen Pub Ser	39⅜	39⅜	39⅜
1,800	Gen Realty & Util	19⅛	18⅜	19⅛
1,400	Gen Realty & U. pf	91⅜	91¼	91¼
800	Glen Alden Coal	128½	126	126
1,800	Goldberg Stores	23⅜	23	23⅜
4,800	Golden Center Min	7¾	7⅝	7¾
2,100	Golden Coin	1¼	1⅛	1¼
3,900	Goldman Sachs Tr	108⅝	107½	107¾
2,800	Gold Seal, new	26⅛	25½	26⅛
300	Gorham Mfg rts	1⅛	1	1
400	Gorham Mfg, A	36	35⅜	36
100	Gorham Mfg v t c	78⅜	78⅜	78⅜
3,400	Gotham Knitbac	12⅞	12⅝	12⅝
1,800	Gramaphone Corp	84½	83⅞	83⅞
3,800	Granite City Steel	45⅞	44⅞	44⅞
100	Greenfield T & D	17	17	17
400	Grigsby-Grunow	125½	123⅝	123⅝
100	Ground Gripper	36½	36½	36½
200	Ground Grip, pf	37½	37½	37½
1,000	Guardian Fire	69⅛	68½	68⅜
2,900	Gulf Oil Corp, Pa	165⅞	162⅝	162⅝
	H			
200	Hall Lamp	25¾	25⅜	25⅜
1,400	Hall Print Co, new	29⅛	28⅜	29
400	Hap Candy, Inc	3⅜	3⅜	3⅜
1,400	Haygart Corp	67⅝	66⅜	66⅜
1,000	Hazeltine Corp	48	47⅛	48
200	Hecla Min	19	19	19
1,900	Helena Rubinstein	20⅝	20	20⅝
600	H Walker G & W	73	71	72⅛
100	Hollinger Gold Min	7⅞	7⅞	7⅞
500	Homsokla Oil	4⅞	4⅞	4⅞
100	Hood Rubber	20¼	20¼	20¼
200	Household Fin, pf	49½	49¼	49½
2,000	Houston Gulf Gas	18⅜	18	18⅜
900	Hud Bay M & S	18½	18	18
3,900	Humble Oil & Ref	123½	119½	119½
....	Huyler S, Del	25⅛	25	25⅛
	I			
100	Imp Chem	8½	8½	8½
100	Imp Oil, Can, n	29½	29½	29½
100	Industrial Finance	34½	34½	34½
500	Ins Co, N Am	81⅞	80⅜	81⅞
500	Insurance Sec	28	28	28
4,000	Insurance Shares	23¼	22⅞	23¼
3,800	Intercon Petrol	2¼	2	2¼
400	Inter Perfume	18½	17¼	18⅜
600	Int Petroleum	54⅜	53½	53⅜
900	Int Projector, new	23⅞	23	23
200	Int Text Book Co	21	21	21
200	Int Utilities, A	43¼	43¼	43¼
1,000	Int Utilities, B	16⅜	15¾	15¾
1,000	Invest Equity	53	51⅞	53
100	Iron Cap Copper	5⅛	5⅛	5⅛
4,800	Irving Air Chute	39⅜	38⅛	38⅜
300	Isotta Fras Co	10⅜	10⅜	10⅜
4,400	Ital Superpower	17	15¼	17
800	Ital Super deb rts	10⅝	9⅝	10½
	J			
100	Jonas Naumburg	13½	13½	13½
100	J Naumburg, pf	46½	46½	46½
	K			
400	Kan C Pub S ctfs	7	7	7
500	Ken-Rad	28⅜	27	27
100	Kermath Co	17⅛	17⅛	17⅛
200	Kerr Lake Mines	½	½	½
2,900	Keystone Aircraft	39⅛	37⅞	38
200	Kimberly Clark	48½	48⅛	48⅛
400	Kinney Co n	32⅜	32¼	32⅛
600	Kirby Pet	1⅛	1⅛	1⅛
100	Knott Corp	31½	31½	31½
2,100	Kolster Brandes	6¾	6⅝	6⅝
	L			
2,200	Lake Superior	21	17½	18⅜
400	Lakey Fdy & Mch	27⅛	27⅛	27⅛
100	Land Co Florida	5⅛	5⅛	5⅛
100	Lefcourt Real n XD	27⅛	27⅛	27⅛
200	Lefcourt Realty p	38⅜	38⅜	38⅜
200	Lehigh Coal & Nav	160	158⅝	158⅝
2,800	Leonard Oil	5	5	5
200	Lerner Stores	46⅞	46⅞	46⅞
2,000	Libby McN & Libby	14⅛	13⅝	13⅝
300	Lily Cup	20⅝	20	20⅝
800	Lion Oil	38⅞	38½	38
200	London Tin reg	15⅛	15⅛	15⅛
200	Lone Star Gas	72⅝	72⅛	72⅝
800	Long Is Lt new	60	58	60
10	Long Is Lgt pf	109½	109½	109½
2,600	Louisiana L & E	12⅞	12	12
	M			
400	MacMarr Stores	38⅝	35	35
200	Magdalena Syndic	⅛	⅛	⅛
100	Magnin Co	36	36	36
800	Mangel Stores	35⅛	34½	34½
100	Mangel Stores pf	102½	102½	102½
25	Manhat Rub Co	46	46	46
12,800	Marconi Int Mar	24⅞	24⅛	24⅜
2,800	Marc Wireless Eng	21¼	20¾	20⅞
100	Marion Stm Shov	28¼	28¼	28¼
20	Maryland Casualty	145	145	145
200	Md Oil Mex	2⅜	2¼	2¼
400	Mason Val Mines	1⅛	1⅛	1⅛
3,000	Mavis Bottling Co	10	9½	9⅜
300	McLellan Stores A	47½	47⅜	47½
2,400	Memphis Nat Gas	14½	14⅛	14⅛
100	Mercantile Stores	107½	107½	107½
1,900	Merritt Ch & Scott	30⅛	28⅞	30⅛
900	Mer Ch & S pf	96⅞	95	96⅞
100	Metro 5 to 50c St p	70	70	70
300	Metro Ch Stores	81⅞	81	81
200	Mexico Ohio	5	5	5
200	Mining Co Canada	4⅜	4⅜	4⅜
200	Minn Honeywell R	67⅜	67	67
300	Minn Steel	84⅞	84⅛	84½
3,600	Miss Kans P L	40⅛	38⅛	39⅛
100	Mock Judson	37⅛	37⅛	37⅛
1,100	Moh & Hud Pow	57	56	56
150	Moh & Hud 1st p	106	106	106
25	Mo & Hud 2d pf	105⅞	105⅞	105⅞
200	Moh Mining	60⅞	60⅝	60⅝
1,200	Montecatini rts	3¾	3½	3¾
400	Moody's Invest pf	48⅛	47¼	48⅛
1,100	Motor Meter	34¼	33⅛	33⅜
100	Morrell Co	75¾	75¾	75¾
2,200	Mountain Prod	18⅛	17⅝	18⅛
2,400	Municipal Service	28	28	28
	N			
3,500	Nat Aviation	84	81¼	83⅛
100	Nat Banc Service	64½	64½	64½
2,800	Nat Fam Stores	37	36	36⅜
200	Nat Fam Stores pf	38⅛	38⅛	38⅛
200	Nat Food Prod A	32	32	32
300	Nat Food Pr B	10	10	10
400	Nat Pow & Lt pf	108	107¼	108
200	Nat Rub Mach	30	30	30
800	National Screen	33	33	33
800	Nat Sugar Ref n	43⅞	43	43½
2,200	Nat Theater Sup	20⅜	19½	19½
600	Nat Trans	24½	24⅛	24⅜
300	Nehi Corp	22½	22	22½
150	Neisner Bros pf	207	205	205
800	Nelson Corp (H)	28⅛	27⅞	28⅛
300	New Bradford	4	4	4
200	New Cornelia Cop	46½	46¼	46¼
300	N J Zinc new	82¼	82	82
300	N Mex & Ariz L	6⅜	6⅜	6⅜
500	Newmont Mining	213⅞	212⅝	213⅞
100	N Y Honduras	18	18	18
600	New York Invest	45⅞	43½	43⅛
300	N Y Mdse	41	40	41
300	N Y Petroleum	19	19	19
50	N Y Tel 6½% pf	112¼	112¼	112¼
300	N Y Transit	84	83⅜	84
100	Niagara Shares	43½	43½	43½
500	Niles Bem Pond	72	68⅝	69⅞
2,100	Nipissing Mines	3¼	3⅛	3¼
100	Noma Elec	22⅝	22⅝	22⅝
3,100	Noranda Mines	54⅜	53⅝	54⅜
1,000	Noranda rts	.31	.31	.31
300	N Am Aviation	18¼	17⅜	17⅞
300	Nor Am Cement	11½	10	11½
300	N Am Util Sec	17⅞	17⅛	17⅞
200	Nor West Eng	48	37⅞	48
200	North Pipe Line	59½	59	59½
300	North Sts Pow A	166	164¾	166
3,600	Northeast Pow	51⅝	50	50⅛
300	Novadel Agene	25½	24⅞	24⅞
	O			
25	Ohio Brass B	83⅝	83⅝	83⅝
1,800	Ohio Copper	2⅜	2¼	2⅜
300	Ohio Oil	71	71	71
400	Oil Stocks A	16	15⅜	16
100	Ontaria Mfg	39⅜	39⅜	39⅜
100	Orange Crush	26⅞	26	26⅞
600	Outboard A	20½	20	20½
100	Outboard B	13	13	13
	P			
700	Pacific West Oil	18⅛	18⅛	18⅛
200	Pandem Oil	2⅛	2⅛	2⅛
200	Pantepec Oil Ven	7⅛	7	7
100	Paramount Cab	31	31	31
200	Parmele Trans	24⅛	24⅛	24⅛
40	Penney Co	360	357	357
10	Penney A pf	99⅜	99⅛	99⅛
10	Penney rts	235	235	235
300	Penn Ohio Edis	70⅜	68⅛	69⅜
200	Penn O Edis war	45½	45⅛	45½
200	Penn O Edi B war	21	20	21
120	Penn O Edi pr pf	104⅝	104⅝	104⅝
10	Penn O Edi 6% pf	93	93	93
1,700	Penn R R rts	2⅜	2⅛	2⅛
1,200	Penn Road vtc	20½	20¼	20⅜
300	Peoples Drug Store	84½	84½	84½
50	Pet Milk 7% pf	110	110	110
200	Peoples L & P A	47⅝	47	47
2,300	Perryman El	27⅛	25⅝	26¼
1,700	Petroleum Co	29½	28¾	28⅜
1,100	Phelps Dodge new	79⅛	78⅜	78⅜
200	Philip Morris	2	2	2
200	Philipe (L) B	30	29⅝	29⅝
200	Pierce Governor	30⅛	30⅛	30⅛
100	Pick Barth Co pf	15	15	15
3,500	Pitney Bowers new	24⅝	20	24⅝
300	Pitts Pl Glass	68	67	67
800	Pitts Screen & Bolt	27⅞	27⅛	27⅞
400	Pothero Sugar	6½	6⅛	6½
200	Pratt & Lambert	73¼	73	73
1,500	Premier Gold	2⅛	1⅞	2⅛
25	Procter & Gamble	375	375	375
100	Propper Silk Hos	33	33	33
	R			
1,200	Rainbow Prod A	33¾	33¼	33¾
1,600	Ray Bestos	89⅜	89	89⅛
800	Reiter Foster	5⅜	5⅛	5⅜
200	Reliance Bronze	23	22¼	23
3,300	Repetti Candy	2⅛	2	2⅛
300	Reynolds Metal	46	45	45
300	Reynolds Metal pf	76	75	75
500	Richfield Oil pf	25	25	25
40	Richman Bros	380	375	380
100	Richmond Rad	13	13	13
300	Rich Rad cv pf	29½	29¼	29½
200	Richs Inc	33⅛	33	33
300	Ritter Dental	62⅛	62⅛	62⅛
100	Riverside T & M	24	24	24
1,200	Roan Aut Cop rts	2	2	2
100	Roan Ant Co	45⅝	45⅝	45⅝
5,200	Rochester Cen Pow	44⅜	42⅛	42⅜
100	Rolls Royce pf	11	11	11
200	Roosevelt Field	15	14⅛	15⅛
300	Root Ref pf	27⅛	27⅛	27⅛
155	Royal Canadian	⅛	⅛	⅛
200	Ruberoid Co	80	80	80
600	Rudd Mfg	43⅜	43	43⅜
100	Russeks Fifth Ave	35	35	35
200	Ryan Con	7	6⅝	6⅝
	S			
1,200	Safe T Stat Co	33	31⅞	32½
700	Safe T Stat cod	34	33⅛	33⅛
800	St Anthony Gold	⅛	⅛	⅛
300	St Regis Paper	133	131¼	132
800	Salt Creek Prod	20⅛	19⅞	19⅞
100	Schulte Real Estate	24	24	24
200	Schulte United	14⅛	14	14
200	Schittler & Zand	24	24	24
100	Sec Gen Am Inv	30⅛	30⅛	30⅛
5,500	Selected Indust	25	24	24½
1,100	Select Ind 1st paid	96⅞	95⅛	95⅛
500	Selfridge Prov Stor	3⅛	3⅛	3⅛
2,300	Sentry Saf Control	21⅛	20⅛	21⅛
1,500	Servel Inc vtc	20⅛	19⅛	19⅛
100	Sharon Steel	39	39	39
900	Shattuck Denn	19⅛	19⅛	19⅛
200	Sheaffer Pen	59⅞	59	59⅞
100	Sierra Pac Elec	50⅛	50⅛	50⅛
300	Sikorsky Aviation	53	52	53
400	Silica Oil Corp vtc	40⅛	39⅜	40⅛
400	Silver Bros Isaac	75	73¼	74
700	Singer Mfg Ltd	6⅛	6⅛	6⅛
200	Smith A O XD	195	189⅜	195
300	Sonatron Tube	38	37¼	37¼
300	South A Gold & Pl	2⅜	2⅜	2⅜
200	South Asbestos	33⅞	33¼	33⅞
7,600	Southe P & L	88	85⅜	85⅜
4,500	Southe P & L war	41⅜	39⅜	39⅜
100	Sou Calif Ed B pf	25⅜	25⅜	25⅜
1,100	Sou Calif Ed C pf	24⅞	24¼	24⅜
100	So Colo Pow A	24	24	24
400	South Penn Oil	57⅛	57	57
100	Southern Grocery	22⅛	22⅛	22⅛
200	South Pipe Line	21⅛	21⅛	21⅛
300	South Stores A	9⅛	8⅜	8⅜
200	Southl Royalty	19	19	19
400	Southw Bell Tel pf	117⅜	117⅜	117⅜
100	Southw Dairies pf	99⅛	99⅛	99⅛
50	Southw Penn Pipe	68	68	68
200	Southwest Stores	17⅜	17⅜	17⅜
500	Span & Gen Cor	4⅛	4⅛	4⅛
500	Stand Invest	36⅜	36⅛	36⅜
400	Stand Motors	3⅜	3⅜	3⅜
9,600	Stand Oil Ind	59⅛	58⅛	58⅜
200	Stand Oil Kans	19⅜	19⅛	19⅜
1,300	Stand Oil Ky	39⅜	39	39⅜
100	Starrett Corp	29	29	29
200	Stein Co	31	30⅜	30⅜
100	Stein Co pf	93⅜	93⅜	93⅜
900	Stein Cosmetics	21⅜	21⅜	21⅜
1,800	Sterling Sec ctfs	33¼	31⅞	32
200	Stinnes, Hugo	10⅛	10⅛	10⅛
100	Stromberg Carlson	30	30	30
300	Stutz M Car Am	18⅛	17⅛	17⅛
100	Swan & Finch	15	15	15
200	Swift Int	33	32⅜	33
200	Syra W Mch B	20	19⅜	20
	T			
400	Taggert Corp	44⅛	43¼	43¼
100	Tampa El	63⅜	63⅜	63⅜
1,500	Texon Oil & Ld	21⅜	21	21⅛
1,800	Thompson Prod A	63⅛	59	62⅞
600	Thompson Star pf	50⅛	50⅛	50⅛
400	Tidal Osage	14	14	14
800	Tidal Osa non vot	14	13⅜	13⅜
300	Tishman Realty	63	63	63
200	Todd Shipyards	64⅛	64⅛	64⅛
400	Tonopah Mining	3⅛	3⅛	3⅛
3,600	Transamer Corp	142⅛	140⅛	140⅜
7,600	Transcont Air Trans	30⅞	30	30⅞
600	Transct Oil pf	97⅛	92	97⅛
2,100	Trans Lux D Pict	15⅜	15⅜	15⅜
300	Traveler Air Co	34⅛	33⅜	34⅛
5,800	Tri Cont Corp	33⅛	32⅛	32⅛
300	Tri Cont Corp pf	104⅛	104	104
30	Tub Art Silk B ctf	380	372	380
	U			
100	Un Am Invest	58¼	58¼	58¼
200	Un Nat Gas Can	41	41	41
1,000	Un Carb rts	2⅛	2	2
1,000	Un Chem ptc pf	45⅜	44	45⅜
7,300	Un Corp	66⅛	65⅛	65⅜
16,500	Un Corp pf	45⅜	45	45⅜
100	Un Dry Dock	17⅜	17⅜	17⅜
12,500	Un Lt & Pow A	38⅛	37⅛	37⅞
400	Un Pierce Dye Wks	40	39	39
400	Un Pie Dye Wk pf	106⅛	106⅛	106⅛
1,800	Unit Prof Shar	91	91	91
200	Un Pub Serv	19⅛	19⅛	19⅛
100	Un Porto Ric Sug	44	44	44
2,100	Union Tobacco	11⅛	9⅛	11⅛
7,600	United Carbon	85⅛	84⅛	85
1,400	United Carb vtc	71	68⅞	71
100	United Carb pf	98⅛	98⅛	98⅛
500	United Verde Ex	17⅞	17⅜	17⅞
200	United Zinc	1⅛	1⅛	1⅛
2,600	United Gas Co	27⅜	26⅜	26⅜
9,600	Unit Gas Imp	187	184⅛	186
100	Unit Milk Prod	11⅛	11⅛	11⅛
100	Unit Shoe Mach	71⅞	71⅞	71⅞
1,600	Unity Gold Min	1⅛	1⅛	1⅛
800	U S Asbestos	48⅛	48⅛	48⅛
1,100	U S Foil B	62⅛	61⅛	61⅛
2,100	U S Fgn Se pf	89⅛	89⅛	89⅛
3,800	U S Freight new	87⅝	85⅝	87
400	U S Gypsum	68	68	68
300	U S Lines	17⅛	17⅛	17⅛
2,400	Univ Aviation	21⅛	21⅛	21⅛
1,400	Univ Avia ctf	22	21	22
600	Util Pow	22⅜	22⅛	22⅜
400	Util P & L B ctf	47⅛	47	47⅛
900	Utility Shares	36	33	36
	V			
900	Vacuum Oil	124⅜	124⅛	124⅜
200	Van Camp Pack	27¼	27⅛	27¼
100	Van Cam Pa pf	28⅛	28⅛	28⅛
300	Venezuela Pet	4⅝	4⅜	4⅝
100	Vogt Mfg Co	30	30	30
	W			
100	Waitt & Bond A	25⅛	25⅛	25⅛
100	Waitt & Bond B	21⅛	21⅛	21⅛
200	Walgreen Co	87⅜	87⅜	87⅜
200	Walgreen war	60⅛	60⅛	60⅛
100	Watson (J W) Co	7	7	7
4,200	Wenden Cop Min	1⅞	1⅛	1⅞
800	West Air Exp	66⅛	66⅛	66⅛
100	West Air Exp rts	5⅛	5⅛	5⅛
100	Westl Auto Sup A	54⅜	54⅜	54⅜
1,500	Westvaco Chlor	90	88⅛	90
300	Westvaco Chl rts	3⅛	3⅛	3⅛
600	White-Nights Inc	7	6⅛	6⅛
200	White Se Ma rts	5⅛	5⅛	5⅛
200	Wildar Food Pro	23⅛	23⅛	23⅛
300	Wil-Low Cafeterias	23	21¼	23
600	Winter Benjamin	15⅝	15	15
100	Woodley Petrol	6	6	6
	Y			
200	Yell Taxi Cab N Y	32	32	32
	Z			
400	Zenith Radio	44	42	42⅛
500	Zonite Pro XD	35	34⅛	35

Sale.	Trade.	High	Low	Close
	DOMESTIC BONDS.			
	A			
$1,000	Abbott Dairies 6s, 1942	100½	100½	100½
2,000	Alabama Pow 5s, 1956	102½	101¾	102¼
2,000	Alabama Pow 4½s, 1967	93¾	93¾	93¾
5,000	Aluminum Corp 5s, 1952	101½	101¼	101¼
2,000	Aluminum Ltd 5s, 1948	98	98	98
58,000	Am Commonwealth	103½	102½	103
4,000	Am G & E 5s, 1928	96	95⅞	95⅞
21,000	Am Pow & L 6s, 2016	105½	105	105½
11,000	Am Roll M 5s, 1948	96⅞	96½	96⅝
1,000	Am Seat 6s, 1936	95½	95½	95½
1,000	Am Solv 6½s, 1936	110¼	110¼	110¼
16,000	Appalach Pow 5s, 1956	98¾	98¼	98¼
8,000	Ark Pow & Lgt 5s, 1956	96⅜	95¾	95¾
2,000	Arnold Print Wks 6s, 1941	95½	95	95½
34,000	Asso G & E 5½s, 1977	110⅜	109½	110¼
18,000	Asso G & E 4½s, 1948	135½	134⅛	134⅛
1,000	Asso G & E 4½s, 1948, ww	111¾	111¾	111¾
5,000	Asso Sim Hdw 6½s, 1933	86½	86½	86½
4,000	Atlas Plywood 5½s, 1943	90¾	90	90¾
	B			
17,000	Beacon Oil 6s, 1936, ww	111½	111	111½
4,000	Bell Tel Can 5s N B, 1957	100⅞	100⅞	100⅞
15,000	Bell Tel Can 5s, B, 1955	100½	100½	100½
	C			
6,000	Capitol Admin 5s, 1953	98¾	98⅜	98⅜
6,000	Carolina P & L 5s, 1956	99	99	99
7,000	Carolina P & L 5s n	99	99	99
4,000	Cent St El 5s, 1948	87¼	87¼	87¼
14,000	Cent St P & L 5½s, 1953	90½	90	90½
4,000	Chic Pneu Tool 5½s, 1942	99¼	98¾	98¾
5,000	Chic Ry ctfs 5s, 1927	82	81½	82
1,000	Cigar Stores Inc 5½s, 1949	93½	93½	93½
5,000	Cin St Car 5½s, 1952 A	94⅛	94⅛	94⅛
6,000	Cities Ser 5s, 1966	88¾	87⅞	88¾
6,000	Cities Ser Gas 5½s, 1942	91¼	90½	90½
9,000	Cities Ser Pow 5½s, 1957	94⅞	94⅜	94⅜
4,000	Cons Pub 6¾s, 1936	100½	100½	100½
14,000	Cont Gas & El 5s, 1958	89¼	89	89¼
5,000	Cudahy P 5½s, 1937	97	96¾	96¾
	D			
18,000	Detroit C Gas 5s, 1950	99½	99½	99½
2,000	Det Inter Bridge 7s, 1952	80¼	80	80
6,000	Det Inter Bridge 6½s, 1952	89¾	89⅛	89¾
3,000	Dixie Gulf Gas 6½s, 1937	80½	80	80½
	E			
6,000	El Paso Nat Gas 6½s, 1943	99½	99	99½
8,000	El Paso Nat Gas 6½s, 1938	100	100	100
10,000	Empire O & R 5½s, 1942	91⅜	90½	91⅜
	F			
2,000	Fairbanks Morse 5s, 1942	94½	94½	94½
1,000	Firestone Cot M 5s, 1948	92½	92½	92½
4,000	Firestone Tire 5s, 1942	94	94	94
27,000	Fla Pow & Lt 5s, 1954	92⅛	91	91¼
	G			
27,000	Gatineau Pow 5s, 1956	95⅞	95½	95½
5,000	Gatineau Pow 6s, 1941	97⅜	97⅜	97⅜
1,000	Garlock Pack 6s	97¾	97¾	97¾
2,000	Gen Vending 6s, 1937	75½	75	75½
13,000	Georgia Power 5s, 1967	97⅞	97⅜	97⅞
1,000	Grand Trunk 6½s, 1936	107⅛	107⅛	107⅛
9,000	Gulf Oil Pa 5s, 1947	101	101	101
9,000	Gulf St Util 5s, 1956	94⅜	94	94
	H			
17,000	Harpen Min 6s, 1949	87¼	86¾	86¾
1,000	Hood Rubber 7s, 1936	85	85	85
3,000	Hood Rubber 5½s, 1936	70⅛	70⅛	70⅛
5,000	Houston Gulf Gas 6½s, 1943	87⅞	87⅞	87⅞
1,000	Houston Gulf Gas 6s, 1943	88	88	88
	I			
2,000	Ill Pow & Lt 5½s, B, 1954	99½	99½	99½
14,000	Indept Oil 6s, 1939	121½	117⅛	119¾
28,000	Indianapolis Pow & Lt 5s, 1939	99	98⅞	99
2,000	Inter Power Sec 7s, 1957	95½	95½	95½
1,000	Inters Nat Gas 6s, w w, 1936	102	102	102
4,000	Inter Power 5s, 1957	93	93	93
3,000	Inter Power 5s, 1957, new	93	93	93
9,000	Invest Co 5s, 1947	95½	95⅛	95¼
	K			
5,000	Kelvinator 6s, 1946	78	78	78
1,000	Koppers Gas & C 5s, 1947	98½	98½	98½
	L			
25,000	Lehigh P S 6s, A, 2026	104	103⅞	104
11,000	Libby, McN & L 5s, 1942	93	93	93
1,000	Lone Star Gas 5s, 1942	97⅜	97⅜	97⅜
5,000	Louisiana Pow & Lt 5s, 1957	92½	92¼	92¼
	M			
5,000	Mass Gas 5½s, 1946	103⅜	103¾	103¾
1,000	Memphis Gas 6s, 1943	98	98	98
7,000	Metro Edison 4½s, 1968	97¼	96¾	97¼
14,000	Morris & Co 7½s, 1900	100	99⅞	99⅞
1,000	Munson Steam 6½s, 1937	97½	97½	97½
	N			
11,000	Narragansett 5s, 1957	98½	98⅜	98½
1,000	Nathan Strauss 6s, 1938	116¼	116¼	116¼
6,000	Nat Pow & Lt 6s, 2026	103½	103⅛	103½
4,000	Nat Public Serv 5s, 1978	80¾	80¾	80¾
2,000	Nat Trade Journal 6s, 1938	91⅛	91⅛	91⅛
6,000	Neisner Bros 6s, 1948	103	102½	102¾
25,000	New England Gas & Elec 5s, 1947	93	92⅛	93
3,000	N Y Foreign, Inc. 5½s, 1948	89	89	89
14,000	N Y Pow & Lt 4½s, 1967	92⅞	92⅜	92⅞
2,000	Niagara Falls Power 6s, 1950	105½	105½	105½
5,000	Nor Ind Pub Serv 5s, 1966	100⅛	100⅛	100⅛
1,000	Nor States Pow 6½s, 1933	101⅛	101⅛	101⅛
3,000	North Texas Util 7s, 1935	100⅛	100⅛	100⅛
	O			
1,000	Ohio Power 4½s, D, 1956	92⅜	92⅜	92⅜
2,000	Ohio River Edison 5s, 1951	99	99	99
15,000	Osgood 6s, 1938	99	99	99
1,000	Oswego Riv Power 6s, 1931	97⅝	97⅝	97⅝
	P			
13,000	Pacific West Oil 6½s, 1943	95⅞	95⅝	95⅞
2,000	Penn Ohio Edison 6s, 1950, w w	100¼	100¼	100¼
1,000	Penn Ohio Edison 5½s, 1959, B	94⅜	94	94
13,000	Peoples Lt & Power 5s, 1979	94	93⅞	94
2,000	Phila Elec 5½s, 1972	103⅜	103⅜	103⅜
1,000	Phila Elec Co 5½s, 1947	105¼	105¼	105¼
2,000	Phila Rapid Trans 6s, 1962	98⅛	98⅛	98⅛
10,000	Pitts Coal Co 6s, 1949	99½	99½	99½
2,000	Pitts Steel 6s, 1948	101¾	101¾	101¾
23,000	Potomac Edison 5s, 1956	97¼	96⅜	96⅜
1,000	Power Corp N Y 5½s, 1947	94	94	94
	Q			
7,000	Queens Boro Gas 5½s, 1952	102⅜	102	102
	R			
1,000	Reliance Bronze 6s	99½	99½	99½
3,000	Rem Arms 5½s, 1930	98	98	98
4,000	Rochester Cent Power 5s, 1953	86¾	86¾	86¾
	S			
1,000	St Louis Gas & Coke 6s, 1947	85¼	85¼	85¼
3,000	San Antonio Pub Ser 5s, 1958	96	96	96
1,000	Schulte Real Estate 6s, 1935	100¼	100¼	100¼
2,000	Schulte Real Estate 6s, 1935, ww	88	87	87
2,000	Servel Col 5s, 1948, new	81	81	81
2,000	Shawsheen 7s, 1931	95	95	95
12,000	Shawinig W & P 4½s, 1967	93¼	93	93¼
12,000	Sloss Sheff 6s, 1929	99½	99½	99½
19,000	Snider Pack 6s, 1932	95¼	93½	94
2,000	Solvay Am 5s, 1942	96¼	96½	96½
18,000	S E P & L 6s, 2025, ww	103⅜	103¼	103⅜
6,000	South Calif Edison 5s, 1944	100⅜	100⅜	100⅜
35,000	South Calif Edison 5s, 1951	101⅜	101	101
3,000	South Calif Edison 5s, 1952	101¼	101¼	101¼
6,000	South Calif Gas 5s, 1937	92¼	92	92¼
5,000	Southwest Dairies 6½s, 1938	99½	99½	99½
6,000	Southwest Dairies 6s, 1930	98	98	98
1,000	Staley Mfg 6s, 1942	98¼	98¼	98¼
2,000	Stand Power & Light 6s, 1937	97⅜	97⅜	97⅜
1,000	Sun Oil 5½s, 1939	100½	100½	100½
42,000	Swift Co 5s, 1932	100	99⅜	99⅞
	T			
2,000	Texas Power & Light 5s, 1956	98⅜	98½	98½
4,000	Thermoid Co 6s, 1934	102½	101¾	102½
	U			
29,000	United Am Inv 5s, 1948	105	102⅞	105
7,000	United Light & Ry 5½s, 1952	90½	90¼	90½
11,000	United Light & Ry 6s, 1952	100	99⅞	100
3,000	U S Rubber 6½s, 1931	99	99	99
1,000	U S Rubber 6½s, 1939	100	100	100
1,000	U S Rubber 6½s, 1940	99	99	99
38,000	Util Power & Light 5s, 1959	98	98	98
	W			
11,000	Wheeling Stl 4½s, 1953	87½	87	87½
29,000	Western Power 5½s, 1957	125	122⅛	125
1,000	Westvaco Chlor 5½s, 1937	100½	100½	100½
3,000	Wisconsin Cent 5s, 1936	97¼	97¼	97¼
	FOREIGN BONDS.			
	A			
4,000	Abitibi Pow 5s, 1953	87	86½	87
	B			
34,000	Berlin El 6½s, 1959	91	91	91
27,000	Buen Aires Prov 7½s, 1947	102⅜	102⅜	102⅜
2,000	Buen Aires Prov 7s, 1952	101	101	101
	C			
2,000	Cent Bk Ger 6s, 1951 B	85	85	85
31,000	Chile Mtge Bk 6s, 1931	97	96⅞	96⅞
1,000	Com Privat Bk 5½s, 1937	85½	85½	85½
13,000	Cuban Tel 7½s, 1941	109⅛	109½	109⅛
	D			
10,000	Danish Con 5½s, 1955	98⅜	98⅜	98⅜
2,000	Den Mtg Bk 5s, 1972 IX	95⅛	95⅛	95⅛
	F			
2,000	Fin Ind Bk 7s, 1944	100	98½	100
3,000	Frankfort 6½s, 1953	91	90⅞	90⅞
	G			
6,000	Geisenkerchen 6s, 1943	89½	89	89
17,000	Ger Cons Mun 7s, 1947	98½	96	96½
2,000	Ger Cons Mun 6s, 1947	85½	85¼	85½
	I			
2,000	Isarco Hyd El 7s, 1952	87½	87½	87½
14,000	Ital Super	77⅛	77½	77½
	K			
3,000	Kingdom Roumania 7s, 1959	84½	84⅜	84½
	L			
5,000	Lima City Peru 6½s, 1958	89	88½	88½
	M			
1,000	Mansfield M & S 7s, ww	93	93	93
2,000	Medelin Col 7s, 1951	97¼	97¼	97¼
1,000	Mendoza Pr 7½s, 1951	97	97	97
	P			
60,000	Potrero Sug 7s, 1947 ww	70	70	70
4,000	Prussia F S 6½s, 1951	92½	92	92
4,000	Prussia F S 6s, 1952	86½	85½	85¾
	R			
5,000	Ruhr Gas Corp 6½s, 1953	84½	82¾	83⅞
1,000	Russian 6½s, 1919	14½	14½	14½
7,000	Russian 6½s, ctfs N C 1919	14½	14½	14½
17,000	Russian 5½s, ctfs 1921	14⅞	14½	14½
	S			
1,000	Santiago Chile 7s, 1949	98	98	98
3,000	Silesia Prov 7s, 1958	80	80	80
6,000	Stinnes 7s, 1936 ww	93	92½	93
1,000	Stinnes 7s, 1946 ww	87	87	87
1,000	Swiss Confed 5½s, 1929	99½	99½	99½
	U			
1,000	Un Indust 6½s, 1941	85	85	85
2,000	United Steel Wks 6½s, 1947 A	84¼	84¼	84¼

XD—Ex-Dividend. XR—Ex-Rights. UR—Under Rule.

LIVE STOCK MARKET.

Chicago, May 7 (A.P.) (U. S. Department of Agriculture).—HOGS—Receipts, 19,000, including 1,200 direct; steady, with Monday's average; top, 11.45; bulk better grade, 160 to 280 pounds, 10.90@11.25; butchers, medium to choice, 250 to 300 pounds, 10.60@11.15; 200 to 250 pounds, 10.72@11.45; 160 to 200 pounds, 10.35@11.45; 130 to 160 pounds, 10.00@11.25; packing sows, 9.50@10.25; pigs, medium to choice, 90 to 130 pounds, 9.25@10.85.

CATTLE—Receipts, 8,000; calves, receipts, 5,000; light yearlings, steady to weak; weighty steers, 25c lower; spots, off more and very dull at decline; top, 15.00 paid for prime steers, few above 14.50; with choice 1,600-pound averages around 14.00 at close. Slaughter classes, steers, good and choice, 1,300 to 1,500 pounds, 13.25@14.90; 1,100 to 1,300 pounds, 13.50@15.00; 950 to 1,100 pounds, 13.50@15.00; common and medium, 850 pounds up, 10.50@13.50; fed yearlings, good and choice, 750 to 950 pounds, 13.75@15.00; heifers, good and choice, 850 pounds, down, 13.00@14.75; common and medium, 9.25@13.00; cows, good and choice, 9.75@12.25; common and medium, 8.00@9.75; low cutter and cutter, 6.25@8.00; bulls, good and choice (beef), 10.25@11.50; cutter to medium, 8.25@10.10. Vealers (milk fed), good and choice, 12.00@16.00; medium, 10.50@12.00; cull and common, 7.50@10.50; stocker and feeder steers, good and choice (all weights), 12.25@13.75; common and medium, 9.50@12.50.

SHEEP—Receipts, 11,000; steady to shade higher, shorn lambs, 13.90@14.60; woolskins, 15.50@15.85; California springers, 17.25; fat ewes, 6.50@7.25. Following quotations on shorn basis: Slaughter classes, spring lambs, good and choice, 16.25@17.50; medium, 15.25@16.25; cull and common, 13.25@15.25.

LAMBS—Good and choice, 92 pounds, down, 13.50@14.60; medium, 12.50@13.60; cull and common, 10.00@12.50; medium to choice, 92 to 100 pounds, 12.25@14.25; ewes, medium to choice, 150 pounds, down, 6.00@7.50; cull and common, 3.75@6.00.

New York, May 7 (A.P.).—CATTLE—Receipts, 60; calves, 100.
SHEEP AND LAMBS—22.10.
HOGS—35.10.
All held over. No trading.

CHICAGO STOCKS.

(Reported by W. B. Hibbs & Co.)

	Bid.	Asked.
Armour & Co. of Ill. pfd	.....	81
B. and K	75	78
Bendix	165	166
Borg & Beck Co	137½	138
Chi. City & Co. Ry. com	2¼	2½
Chi. City & Co. Ry. pfd	23	25
Com. Edison	246	248
Consumers com	11	11⅛
Consumers pfd	72	75
C. & C. Bank	797	800
Gossard	52½	53
Great Lakes Dredge	200	250
Honeywell	63½	69½
Honeywell pfd	150	.....
Illinois Brick	32	33
Libby, McNeill & Libby	13⅞	14
McCord Rad A	40	42
Middle West. Util. com	167	168½
Middle West. Util. pfd	117	118½
Middle West. Util. pr. lien	122	123½
Midland Steel	100	102
Montgomery Ward pfd	134	.....
National Leather	3⅛	3⅜
Pines Winter Front	70	73
Pub. Serv. Corp., $100 par	245	.....
Pub. Serv. 6% pfd	120	.....
Quaker Oats com	310	318
Quaker Oats pfd	109½	.....
Swift & Co	129½	130
Swift Int	33	33¼
John R. Thompson	46½	47
U. S. Gypsum	65½	66
Wahl Co	19	20
Yellow Taxi	32½	32¾

DAILY COTTON MARKET.

New York, May 7.

PORT MOVEMENT.

	Middling.	Receipts.	Exports.	Stock.
N. Orleans	18.63	2,872	9,266	256,772
Galveston	18.35	3,131	16,080	270,368
Mobile	18.10	412	2,298	17,381
Savannah	18.38	644	.....	20,737
Charleston	.....	39	.....	22,661
Wilmington	.....	.....	.....	21,404
Norfolk	18.75	272	766	64,356
Baltimore	.....	.....	.....	1,069
New York	19.65	9	.....	172,347
Boston	.....	.....	.....	2,800
Houston	18.35	621	.....	438,680
Minor ports	.....	.....	956	42,055
Total today	.....	8,000	29,336	1,330,650
Total week	.....	23,427	47,341	.....
Tot. season	.....	9,112,126	7,170,915	.....

Sales—New Orleans, 1,241; Galveston, 768; Savannah, 86; Norfolk, 13; Houston, 1,008. Total sales today, 3,116.

INTERIOR MOVEMENT.

	Middling.	Receipts.	Shipm'ts.	Stock.
Memphis	17.65	1,260	3,416	159,894
Augusta	18.25	326	682	81,163
St. Louis	.....	1,469	1,469	17,236
Fort Worth	17.60	.....	.....	.....
Little Rock	17.35	100	8	9,071
Atlanta	18.50	.....	.....	.....
Dallas	17.60	.....	.....	.....
Montgo'ery	17.85	.....	.....	.....
Total today	.....	3,155	5,545	247,354

Sales—Memphis, 2,227; Augusta, 160; Little Rock, 620; Atlanta, 400; Dallas, 1,193; Montgomery, 14. Total sales today, 4,614.

RAILWAYS ANNOUNCE CUT IN CAR SURPLUS

Service Division Reports Decrease of 14,008 in Freights on April 23.

BOND TRADING SHRINKS

By THOMAS M. CAHILL.

Class I railroads on April 23 had 244,245 surplus freight cars in good repair and immediately available for service, the car service division of the American Railway Association announced yesterday, this being a decrease of 14,008 cars, compared with April 15, at which time there were 258,253.

Surplus coal cars on April 23 totaled 113,368, a decrease of 10,921 cars within approximately a week, while surplus box cars totaled 84,462, a decrease of 2,202 for the same period. Reports also showed 25,481 surplus stock cars, a decrease of 1,407 cars under the number reported on April 15, while surplus refrigerator cars totaled 12,561, an increase of 555 for the same period.

Likens Credit to Morphine.

"Credit is like morphine," said George R. James, member of the Federal Reserve Board, in an address before the Bond Club of Washington at its last monthly luncheon for the season yesterday at the Carlton Hotel.

In his talk on "The Use and Abuse of Credit," Mr. James repeated Eugene Meyer's definition, "Credit is exactly like morphine. In the hands of those who understand its dangers as well as its benefits, in an emergency, it is a most helpful and useful invention. But either credit or morphine used habitually leads inevitably to the gutter."

Commenting on the unfortunate fact that the credit habit is growing faster than narcotic addiction, Mr. James reminded his audiences that credit is a wonderful thing when rightly used; but as a suggestion to stave off effects of its abuse, he urged that the "hiring" rather than the borrowing of money be kept ever in mind.

"Think about hiring your money as you would hire an extra man. Have a definite duty for it," was his advice. In spite of the growth of the credit evil, Mr. James remains optimistic, concluding with the assurance, "I am just as certain as we are here that the American people are going to get their feet on the ground again."

In the discussion following his speech, Mr. James cheered club members by expressing belief that bonds will again enjoy greater strength and favor, and that certain seasoned stocks are not too high, although it might be difficult for ahe average investor to tell which ones have had the proper amount of seasoning. President Kenneth S. Wales presided.

New Bond Offering Announced.

Offerings of $13,000,000 District of Columbia five-mills tax refundable Fox Metropolitan Playhouse, Inc., 6½ per cent convertible gold notes, due May 1, 1932, at price 99 and interest, yielding about 6⅞ per cent, is announced today, by Halsey, Stuart & Co., Inc., Hallgarten & Co., Graham, Parsons & Co., William R. Compton Co., and Greenebaum Sons Securities Corporation.

The National City Co., Dillon, Read & Co., Harris, Forbes & Co., Guaranty Co., of New York; Wood, Gundy & Co., Inc., A. E. Ames & Co., and Dominion Securities Corp., are offering at par and interest to yield 5 per cent, $25,000,000 Province of Ontario, Canada, 5 per cent gold bonds, due May 1, 1959.

Bond Sales at Lower Level.

Bond sales reached a lower level on the Washington Stock Exchange yesterday, declining from $6,500 on Monday, to $4,200; but stock transactions rose from 164 day before yesterday to 229 shares, in a definitely off market.

Real Estate Mortgage & Guaranty preferred was predominant in the stock division, 100 shares being traded at 7⅝, last sale prices, with 70 shares of Washington Railway & Electric preferred, following at 96⅞, fractional recession. Two $1,000 lots of Washington Railway & Electric 4 bonds, at 86 and 85⅝, fractional declines, were the heaviest sale in the bonding division. Second National Bank stock was out at 245, and Merchants Bank & Trust Co. at 154.

Life Insurance "Ace" to Speak.

Felix U. Levy, 26 years old, New York City, who sold nearly a million dollars' worth of insurance his first year in the business and brought it up to $1,350,000 his second year, will tell the District of Columbia Life Underwriters Association, how he did it at a meeting of the association at the Arlington Hotel, tomorrow evening, at 6:30 o'clock.

Committee chairmen for the national convention of the association in September were announced yesterday as follows:

John F. Cremen, general chairman; John Dolph, finance; Paul D. Sleeper, publicity; A. L. Baldwin, reservations, hotel committee; Eugene G. Adams, entertainment; Arthur W. Defenderfer, reception; H. Lawrence Choate, registration; Earl D. Krewson, banks and trusts; Frank R. Strunk, transportation; H. R. Bryarly, open session; G. Lea Stabler, golf; John L. McElfresh, near-by associations; J. A. Marr, radio; D. Fulton Harris, blind underwriters; H. O. McLean, attendance; Harold D. Krafft, secretary; Russell P. Freeman, treasurer; Edw. S. Brashears, chairman national association convention committee.

Indicative of the growing demand for fruit drinks, announcement was made yesterday that Orange Crush Co., formed in 1916, with a capital of only $20,000, showed at the end of last year, current assets in excess of $852,000.

In this instance, the announcement states, growth was accomplished through persistent reinvestment of earnings, and that the products had achieved a national recognition through a $4,000,000 advertising campaign.

Stock Split Up Is Predicted.

A stock split-up for the Western Union Telegraph Co. is highly probable in a few months, according to an analysis of the company prepared by W. E. Hutton & Co., which also points out that the possibility of competition of radio communication has been over stressed. The analysis explains it must be realized that radio communication is not new, and has for years been a possible means of communication without affecting the growth of Western Union; that there is a field of great possible growth for both means of communication, and finally that the management of Western Union is exceptionally capable, alert and aggressive.

PHILADELPHIA MARKETS.

Philadelphia, May 7 (A.P.).—WHEAT—Nominal.
CORN—No. 3, export, 99½ bid.
OATS—No. 2, white, 58@62.
POTATOES—White, nearby, 120-lb. sacks, 1.50@2.00; Fla., bbl., No. 1, 7.25; No. 2, 4.00@4.25; sweet, Southern, hampers, 1.50@2.25.
FLOUR AND HAY—Unchanged.
BUTTER—Top grades, 46@49; 92 score, 45; 91 score, 44½; 90 score, 43½; 89 score, 43; 88 score, 42½; 87 score, 42; 86 score, 41½.
EGGS—Extra firsts, 32½; firsts, 31½@32; seconds, 28½@29.
CHEESE—Longhorns, round lots, 22½@23½; single daisies, fresh, 22½@23.
POULTRY—Live and dressed, unchanged.

OIL QUOTATIONS.

Oil City, Pa., May 7 (A.P.).—Credit balance, $4.00; runs, 89,407; average runs, 48,249; shipments, 134,379; average shipments, 51,466.

PROGRAM OF PARKS AMBITIOUS FOR 1931, GRANT PLAN SHOWS

Estimate Calls for Expense of $3,563,320; Increase of 66 Per Cent.

MILLION IS PROVIDED FOR BUYING NEW LAND

New Bathing Beaches Asked Along With $40,000 to Develop Sports.

One of the most ambitious park development programs to be outlined for the Capital in several years is embodied in estimates for the fiscal year 1931 submitted yesterday by Col. U. S. Grant 3d to Daniel J. Donovan, District auditor and budget officer.

The program framed by Col. Grant and embodied in his estimates calls for an increase of approximately 66 per cent over the appropriations provided for public buildings and parks in the appropriations act for the next fiscal year.

It calls for the expenditure of $3,563,320 as compared with the $2,139,400 appropriated for 1930. This is an increase of $1,423,920 for 1931 over 1930 fiscal year.

For purchase of new park lands and recreation centers $1,000,000 is provided in the estimates, the same amount as appropriated for 1930.

New Bathing Beaches Scheduled.

Improvement of several parks already purchased, new bathing beaches, roadways for the approaches to Arlington Memorial Bridge, and the development of several recreational centers are among the things which would be provided for out of the increased appropriations asked for in the estimates.

The program of perk improvements and the amounts estimated for each include, Meridian Hill Park, $100,000; Anacostia Park, roads and grading, $56,000; recreation field, $7,500, and roads for section E, $17,500, a total of $80,000; improvement of new reservations recently acquired, $35,000; new walks for Lincoln, Folger, McPherson, Stanton, Farragut, Marion and Judiciary Parks, $25,000.

Improvement of Rock Creek and Potomac Parkway would cost, under the program, more than $500,000. This amount would be used to build seawalls, to complete four roads, including the contemplated entrance into the park from Florida avenue and completing roads which will serve as approaches to the Arlington Bridge.

P Street Bridge Included.

Of the total, $205,925 would be used for grading roads which are not now in good condition, and $20,000 would provide for a temporary bridge across P street. Two and a half miles of roads in Rock Creek Park would be lighted under an item for $3,000 contained in the estimates.

Col. Grant proposed an appropriation of $116,000 for the development of the Takoma Park Recreation Center, $96,000 for the improvement of Foundry Branch Park, and $31,000 for the improvement of a portion of the Burroughs Recreation Center.

An appropriation of $45,000 for the maintenance of two bathing pools and $90,000 for the construction of two more bathing pools also is provided for in the estimates.

An item of $40,000 is included in the estimates for the development of sports under the direction of the officer in charge of public buildings and grounds. Of this $5,000 would be used to provide band concerts.

Increases Park Police Force.

Construction of a field house in East Potomac Park to cost $231,000 also was included in the program.

These items, together with general expenses and provision of $162,120 for the park police force, which would be increased by five men, make up the total.

Appropriation of $629,000 was requested for the Washington aqueduct and other work being done under the same control. The appropriation for 1930 for this work was $621,000. The estimates for 1931 include $180,000 for continued reclamation of the Anacostia River and flats. This is the same amount appropriated for the work for 1930. The $8,000 increase requested in the total appropriation was the estimated increase in the cost of treating and pumping the additional water it is estimated the city will consume during 1931.

Data on Summer Milk Price Sought

Takoma Park Women's Club Moves to Ascertain if It Will Be Reduced.

Milk producers and distributors of the District of Columbia will be asked to make an early decision as to whether the price of milk will be reduced here during the summer months of this year, as has been the case heretofore, according to a resolution adopted yesterday at a meeting of the Takoma Park Women's Club.

The resolution requests that the District of Columbia Federation of Women's Clubs take the matter up promptly for the purpose of ascertaining whether a decision has been reached to give the householders the benefit of the reduction in production and transportation costs during the summer months.

The resolution was presented by Mrs. Mary L. White, of Lamond, Md., and copies of it were ordered sent to the newspapers of Washington and nearby Maryland, and civic organizations of Takoma.

New District Justice Guest of Associates

The District Supreme Court justices yesterday had A. A. Wheat, who was recently named as the seventh justice of the court, as guest at a luncheon in the court building.

Justice Wheat has been acting as solicitor general since the inauguration of the Hoover administration and is not expected to be inducted into the judgeship until Charles Evans Hughes, jr., has been sworn in as solicitor general. The new justice will probably be assigned to condemnation of land cases now pending in the court.

North Carolinian Likely To Win Bridge Contract

Grier Lowrance, contractor, who submitted the lowest bid for constructing the water gate and the plaza to the Arlington Memorial Bridge, is expected to be awarded the contract, it was learned yesterday.

Mr. Lowrance submitted a bid of $328,700 and promised to do the work in 180 days. He is located at Statesville, N. C.

SINGING MOTHERS OF DISTRICT PARENT-TEACHERS

Singing mothers of the District of Columbia Congress of Parents and Teachers, at the thirty-third annual convention in the Washington Hotel.

$3,000,000 SOUGHT FOR CENTER PLANS

District Official Urges City to Ask Congress for That Sum Immediately.

REFUSE BUREAU REPORTS

An urgent deficiency appropriation of $3,000,000 to provide for beginning the development of the Municipal Center was urged on the District Commissioners yesterday by Maj. L. E. Atkins, assistant engineer commissioner in charge of District housing.

The deficiency appropriation would be asked for when Congress meets in regular session in December, Maj. Atkins proposed, and would be followed by a request for a second appropriation of $3,500,000, to be provided in the regular District estimates for the fiscal year 1931, which also are to be submitted to the next session of Congress.

Congress also will be asked for a $500,000 urgent deficiency appropriation in December to provide for beginning the new trash incinerator, if recommendation of Maj. D. A. Davison, Assistant Engineer Commissioner, is followed. In this case, also, the balance of the money needed to complete the project would be asked for in the regular District estimates for 1931. The balance would be $350,000.

Must Pass Budget Bureau.

These recommendations of District officials were made known yesterday, when Daniel J. Donovan, District auditor, made public additional estimates submitted by District executives.

The recommendations must pass the scrutiny of the District Commissioners and the Bureau of the Budget before they can get to Congress, which may or may not approve of the plans finally worked out by District officials.

The $6,500,000 proposed by Maj. Adkins for the municipal center would provide for purchase of the land, which lies between Judiciary Square on the north, Pennsylvania avenue on the south, Third street on the east and Sixth street on the west.

In addition to this amount Atkins proposed an appropriation of not less than $500,000 to provide for beginning construction of the courts buildings, which would be the first unit built under the municipal center development plans. Annual appropriations of $1,500,000 for carrying forward construction of the buildings would be asked thereafter until 1934, at the end of which time it is estimated the project could be completed at an estimated cost of $5,000,000.

Refuse Department Reports.

Plans for development of the new incinerator were disclosed in the estimates for the District Refuse Department. The entire plant would cost $850,000 and the first $500,000 to be asked in the urgent deficiency bill would provide $245,000 for the purchase of two sites, $25,000 for the study and preparation of plans, and $230,000 toward construction of one incinerator. Of the $350,000 balance that it is proposed will be put in the regular appropriation bill, $80,000 would provide for purchase of equipment.

General increase in the appropriations for the refuse division is made necessary by the continued growth of the city, Morris Hacker, superintendent of the department, declared in his estimates.

Aside from the incinerator funds sought, the refuse division estimates total $1,721,240 as compared with appropriations for the 1930 fiscal year, amounting to $1,613,900. Efficiency demands an increase of three in the number of foremen employed by the division, Hacker said. He asked $5,040 for their salaries and $141,200 for personnel in general, as compared with $138,900 appropriated for 1930.

The growth of the city, the development of the street paving program and other factors, such as the necessarily longer hauls to dumps, since open dumps have been closed, Hacker said, made increased appropriations necessary for both the trash and garbage collection and disposal services. He asked for $550,000 for trash and $1,025,000 for garbage, as compared with $500,000 and $975,000, respectively, provided in the 1930 appropriations act.

Police Chief Repairs His Auto After Crash

Maj. Henry G. Pratt, superintendent of Washington police, found it necessary to repair his own car early yesterday morning after it was in collision with a machine driven by John H. Loveland, of the Wardman Park Hotel, at Seventeenth and K streets northwest.

The tire of Maj. Pratt's car was knocked from the wheel. The chief of police, instead of calling for service, removed his coat and, with the assistance of Loveland, made the necessary repairs, enabling him to get to his office only a few minutes later than usual.

Merchants Postpone Meeting.

The meeting of the Merchants and Manufacturers Association which was to have been held at the Willard Hotel Thursday night to hear two speakers on economics has been indefinitely postponed, it was announced yesterday.

Aged Cabby, Convicted As Drunk, Shown Mercy

Tried and convicted of being intoxicated while driving a horse-drawn vehicle before Judge Robert E. Mattingly in Police Court yesterday, Julius Adams, colored, 74 years old, pleaded with the court not to penalize him.

Granting his request, the court remarked:

"Now if you ever come back to this court again——"

"I hope you'll hang me," the negro interrupted.

He was freed on his personal bond after a $100 fine was suspended. Policeman S. Schymkezy arrested Adams at Fifteenth and H streets northeast.

DISTRICT EMPLOYE KILLS SELF BY SHOT

T. H. Peach, Garbage Disposal Plant Head, Found by Wife Dying in Tub.

HE EXPIRES IN HOSPITAL

Using a .32-caliber revolver, Thomas H. Peach, 48 years old, superintendent of the garbage disposal at New Jersey avenue and K street southeast, fired a bullet into his right temple while lying in the bathtub at his home, 2813 Channing street northeast, yesterday afternoon, according to Assistant Coroner J. D. Rogers, who signed a certificate of suicide in the case after receiving reports of the tragedy from police of the Twelfth Precinct.

Peach died at Casualty Hospital shortly after 6 o'clock last night, three hours after he fired the shot. Police were told by Mrs. Nellie Peach, the widow, that she heard the shot and ran to the bathroom where she found her husband sprawled in the tub with blood streaming from his head. The gun was on the floor.

Police said that Peach had been drinking. Intoxication is believed to have induced him to take his life. Beyond this, no reason for his action has been established, police said.

Peach had been in the employ of the District for a number of years. He is survived by the widow. Funeral arrangements have not been completed.

300 to Take Part In Massed Chorus

Celebration of Music Week to Be Held at Community Center Tonight.

Three hundred local singers will take part in the massed chorus concert tonight at 8:20 o'clock at the Central Community Center. The concert, which will be presented in observance of National Music Week, is sponsored by the Church Music Council and the District of Columbia Federation of Music Clubs.

Sylvia Lent, talented violinist of the Capital, will be the soloist of the occasion and will play a number of selections. George H. Wilson, pianist will accompany her.

Mrs. Herbert Hoover and others in official circles are expected to attend. Vice President Curtis is a patron of the concert, as are a number of other Government officials and their wives.

Boy Scouts Are Made Defendants in Action

The Boy Scouts of America, their agent, J. Wallace Talley, of 307 Yuma street northwest, and the Mayflower Taxicab & Sightseeing Service, Inc., were made defendants in damage suits totaling $10,000, filed in the District Supreme Court yesterday on behalf of Ulrich S. Lyons and his wife, Mrs. Flossie G. Lyons, of 4315 Chesapeake street northwest. The complaints were based on a traffic accident of last December 10.

The plaintiffs declared they were passengers in an automobile driven by Talley. At Seventeenth and K streets northwest the Boy Scouts' agent, it was charged, failed to give the right of way to a taxicab of the codefendant and they were injured in the resulting collision. Each plaintiff, through Attorney Thomas Patterson, asked damages of $5,000.

Circus Leaves Capital While Youth Dreams

Bringing to a close its two-day engagement in Washington with its performance last night, the Hagenbeck-Wallace Circus folded its tents over the city's dreaming youth in the early morning hours and departed for York, Pa., its next stand.

Memories of man-eating tigers roaming the jungles and thundering hoofs guided by bespangled heroes remain, however, to be talked of by the youngsters and their elders.

NO DELAY IS SEEN IN BUILDING HERE

Colpoys Says Trades Seeking Pay Increases Have Not Threatened Walk-Out.

RODMEN'S STRIKE DENIED

Despite the fact that Edwin H. Rosengarten, president of the Master Builders Association of Washington, has written President Hoover asking his interest in building trade wage disputes in the District of Columbia, there is no danger of the Federal building program being delayed or hampered by the controversy, it was learned last night.

While several of the unions in the building trades are seeking increased wage scales, there has been no threat of a walkout, and agreements on new scales are near, according to John B. Colpoys, editor of the Trade Unionist and former Department of Labor conciliator.

Colpoys took occasion to deny that reinforced concrete rodmen walked out on the job at the new Internal Revenue building recently as had been reported, stating that he had been informed that no men were at work when the supposedwalk-out took place, but that later after a new scale had been agreed upon the men went to work on this job.

Hoover Defers Answer..

Rosengarten's letter to President Hoover asked that he interest himself in the wage disputes between the contractors and the unions, but it was learned that the President had deferred any reply to the Master Builders' head pending a study of the situation by Department of Labor officials.

"We are now confronted in Washington on the part of labor," Mr. Rosengarten's letter declared, "for substantial increases in the wage scale, affecting buildings in the course of construction and all future work. The cost of building, already high, will be augmented for and future work by the increased scales. It appears not only to those of us directly interested, but to those less directly concerned, that some steps must be taken in defense of the taxpayer, the home builder and even the labor unions themselves, as it is clear that construction ultimately will be brought to a standstill because of the extreme cost involved.

"Aside from the problem above set forth as to the great cost of building facing us, a study of the wage scale, both for skilled and unskilled labor, agreed upon three years ago, and of the decreased cost of living, will convince the unprejudiced that wage increases are without warrant.

"May we ask your thought on the matter, and whatever aid you may feel able to give in the matter affecting the great construction program of the Government, as well as all future public and private building in the District of Columbia."

Sees False Patriotism.

That only a small percentage of the builders in Washington are opposed to the demand of labor for increased wages, was the assertion of Mr. Colpoys, who said that negotiations between the reasonable contractors and the men were progressing and settlements were to be expected shortly.

"The unions connected with the building trades would have asked this increase to meet the present high standard of living regardless of whether or not there was a Federal building program," Colpoys said. "The possibility of a delay in this program is simply being used by the contractors and builders as a false claim of patriotism to cover their desire to evade giving the workmen a living wage."

With the rodmen's dispute settled, contractors today were to discuss terms with the cement finishers. This union, whose men receive $1.12½ per hour, is asking $1.25 for its members. Plumbers, tilesetters, marble-setters and cutstone workers are also reported asking for higher wages.

Signing of agreements by the contractors and building trades unions in New York City for new wage scales and a five-day week is taken in Washington as an indication of the trend of the final settlement here, as most of the unions are anxious to have the five-day week in effect.

Garrison Holds Fete Tonight.

The Gen. Hamilton Smith Hawkins Garrison, No. 17, Army and Navy Union of the United States, will hold its annual May festival tonight at 7:30 o'clock at Stanley Hall Theater Auditorium at the United States Soldiers' Home. Maj. W. L. Peak, national commander of the organization, and several members of Congress are scheduled to make addresses.

PARENT-TEACHERS HEAR SPEECHES ON RELATIONS IN HOME

Woman Engineer Tells Envoys at Convention to Employ "Scientific" Methods.

ASSOCIATION PROGRESS RELATED BY PRESIDENT

Cooperation in Recreation Is Held One of Mainstays of Fireside Ties.

How to apply scientific methods in home relations was the topic of an address by Mrs. Lillian Gilbreath, consulting engineer of Montclair, N. J., at last night's session of the thirty-third annual convention of the National Congress of Parents and Teachers, held at the Hall of Nations, Washington Hotel.

Among the things which must be done, she said, is to "conserve and develop beauty and furnish leisure and interest with which to enjoy it" in the home.

The meeting was followed by a recreation hour in which the delegates were taught new games and methods of recreation by Miss Louis C. Woody, field leader, Recreation Playground Athletic League of Baltimore.

The spirit of cruelty is the worst enemy of the human race, declared United States Assistant Attorney General George R. Farum, who was the principal speaker at the humane education luncheon held in connection with the convention. "The greatest need of education today," said Mr. Farum, "is a greater education of the heart."

The luncheon was presided over by Mrs. Jennie R. Nichols, chairman of humane education.

Law Enforcement Is Topic.

A plea to back President Hoover in his law enforcement program was made by Mrs. William Tilton, legislative chairman of the national group, in a conference with the State presidents. She said "Prohibition is simply one of the new controls needed for the new day."

That children should not be permitted to view motion pictures too often and then only should be shown pictures suitable to their years was the declaration of Mrs. Thomas J. Walker, chairman of the committee on motion pictures, Philadelphia Council of Home and School Associations, who spoke at the roundtable conference on public welfare yesterday afternoon. "Little children do not need thrills," continued Mrs. Walker, "and overstimulation may produce serious after effects."

Progress of the National Congress of Parents and Teachers throughout the country was related by Mrs. S. M. N. Marrs, national president, in her annual report. She stated that in a number of colleges credit courses are given in the educational aspects of the Parent-Teacher movement.

The Congress will inaugurate a correspondence course in its educational program next year. Mrs. Marrs announced that the total membership of the Parent-Teacher Association is now approximately 1,500,000 members and that a child welfare program was in progress in its thousands of branch associations.

Recreation Called Home Builder.

Recreation and play are two of the greatest home builders in the world, according to J. W. Faust, chairman of the committee on recreation, who conducted a round-table conference on "Recreation and the Home Life." He advocated a family play hour, an hour set aside on the same evening each week for parents and children to enjoy family play.

The place of art in the home and the school was discussed in an interesting round-table conference on "The Contribution of the Fine Arts to the Development of Worthy Home Membership." Henry Turner Bailey, director of the Cleveland School of Fine Arts spoke on art, and Prof. Peter W. Dykema, professor of musical educa- of Columbia University, also spoke.

After the afternoon sessions the delegates visited the Capitol and Library of Congress.

The work of the National Congress of Parents and Teachers in all its phases will be discussed at a meeting this morning in the Washington Hotel. A rural life luncheon will be given.

An address on "The School and Worthy Home Membership" will be given tonight by Dr. Jesse H. Newton, director of the Lincoln School, Teachers College, Columbia University. At the conclusion of this meeting the delegates will visit the Lincoln Memorial and the Washington Monument by moonlight.

Curtis and Musicians Invited to Hobo Feast

Vice President Curtis and all unemployed musicians in the District of Columbia have been invited to attend a hobo musicale and jungle lunch this afternoon and evening at 406 Thirteenth street northwest, "the hobo's retreat."

Th affair will begin at 5 o'clock and terminate at 7. James Eads Howe, "millionaire hobo," in announcing the event, apologized for the early starting and closing hour by explaining that electric lights have not yet been installed in the building.

Rum-Smuggling Warrant In District Sustained

Issuance of the first search warrant charging liquor smuggling in the District was upheld in an opinion handed down yesterday by United States Commissioner Needham C. Turnage in the case of David Tavan and Michael Tilton, who were arrested in February at 1438 Parkwood place northwest.

Tavan and Tilton were bound over to the grand jury in bail of $2,000 each. They were arrested after an investigation by Baltimore customs officers and Warren A. Heddens, special prohibition agent, and accused of smuggling Scotch whisky into the city. The Government was represented in the case by Assistant District Attorney Harold W. Orcutt.

Great Expansion for City Visioned by Center Speaker

The Washington of 2000 A. D. was envisioned by Charles Elliott, city planner, during an illustrated lecture last night at the Jewish Community Center.

Mr. Elliott said that plans are being made to keep pace with the growth of Washington in accordance with transportation facilities. He predicted that the future growth of the National Capital will follow the direction of the Potomac, Anacostia and other waterways. An elaborate park system is being planned along these rivers, he said, and plans are also being made to develop Rock Creek Park, he added.

The speaker described a traffic system providing for three separate lanes of traffic on all streets, one overhead, and elimination of intersections. He confined his talk to transportation and park improvements and did not attempt to predict the future development of buildings.

Maj. Brainard Resigns For Curtiss Position

Lieut. Col. Turner Will Head Marine Corps Air Group.

MAJ. E. H. BRAINARD.

Maj. E. H. Brainard, chief of the Marine Corps Aviation, has resigned from the service to become vice president of the Curtiss Flying Service, it was announced yesterday at the Bureau of Aeronautics.

Before severing his connections with the Marine Corps on May 31, Maj. Brainard expects to take what leave is due him. As vice president of the Curtiss concern he will have charge of all operations and schools.

Lieut. Col. T. C. Turner, of the Marine Corps, with station at Quantico, Va., will succeed Maj. Brainard as chief of Marine Aviation. He is expected to take over command soon, as Maj. Brainard will go on his leave of absence May 13.

Maj. Brainard's first act after taking over his new duties will be a tour of inspection of the company's 20 flying fields, scattered over the country, to study the methods employed in commercial aviation. The first year of his service with Curtiss will see the number of fields and schools doubled, it is said.

Maj. Brainard has been in command of Marine Corps Aviation since March, 1925. He entered the aerial branch of the service in 1921, when he was transferred to the Naval Air Station at Pensacola for flight training.

During the World War he served with the Fifth Artillery Brigade. He participated in the Aisne-Marne, the St. Mihiel and the Meuse-Argonne offensives. The French government cited him for gallantry in action during the Champagne offensive and awarded him the Croix de Guerre with a gold star. He also received the Navy Cross.

Col. Turner entered aviation in 1917. He became a marine in 1901 and was commissioned a second lieutenant in 1902.

REROUTED TRANSIT LINES ADVOCATED

Citizens' Committee Wants Utilities Board to Bring Orderly Transportation.

MERGER BENEFITS ASKED

Rerouting of street cars and rearrangement of bus lines to give the public of Washington more efficient service without increased cost is the goal set by the city planning committee of the Federation of Citizens Associations which yesterday called upon the Public Utilities Commission to exert its power under the law to bring about these changes.

At a meeting of the committee in the Mayflower Hotel, Maj. Clayton Emig brought the matter before the committee and pointed out that the public utilities commissioners, cognizant of their power to order rerouting, were simply awaiting an expression of public opinion before taking any action.

For that reason, Maj. Emig declared, it was time for his committee to start the movement. "Now that there is no hope for a merger of the car lines at this time," he said, "it is only proper that we ask the commission to put into effect the recommendations of all the experts who drew up the merger plans.

"Dr. Milo Maltbie, Charles Hansell and Byers M. Bachman were all agreed that rerouting was not only desirable, but necessary. They indicated that the saving to the companies would run from $800,000 to $2,350,000 per year and would furnish the city with an orderly development of transportation service along the lines of the plans for the future development of the city itself."

Abandonment of some existing tracks express service on some streets, installation of downtown loops and rerouting of buses, not only in Washington, but in nearby Maryland and Virginia to serve "Greater Washington" were among the plans suggested for the betterment of transportation conditions generally.

The public utilities act empowers the commission to compel rival companies to use the same tracks, and if refused the commission has the right to exercise its mandatory power, Maj. Emig asserted.

Others who addressed the committee meeting with pleas for uniform transportation systems aiding in the planning of the city of the future were A. Bush Brown, Mrs. Frederick DuBois and Col. Frederick Delano, chairman of the National Capital Park and Planning Commission.

Today's Happenings

Card party—Gavel Club, benefit Fidelity Chapter, No. 19, O. E. S., 719 Thirteenth street northwest, 8:15 o'clock.

Card party—Auxiliary home board of Ruth Chapter, No. 1, O. E. S., 901 Rittenhouse street northwest, 1:30 o'clock.

Meeting—American University Citizens Association, Hurst Hall, university grounds, 8 o'clock.

Meeting—Park View Citizens Association, Park View Platoon School, 8 o'clock.

Meeting—Rotary Club of Washington, Willard Hotel, 12:30 o'clock.

Meeting—Capitol Hill W. C. T. U., Waugh M. E. Church, 2 o'clock.

Card party—Benefit Congress Lodge, O. E. S., home of Mrs. Dolly George, 2129 Eighteenth street northwest, 2:30 o'clock.

Card party—Joseph H. Milans Lodge, O. E. S., Northeast Masonic Temple, Eighth and F streets northwest, 8:30 o'clock.

Meeting — All-comers men's class, Church of the Covenant, at the church, 6:30 o'clock.

Luncheon—Probus Club, Hamilton Hotel; speaker, J. A. Kamerow, on "Insurance," 12:30 o'clock.

Meeting—Mira McCoy Andrews Day Nursery Association, Hamilton Hotel, 10:30 o'clock.

Meeting—Greece-America Society of Washington, 1108 Sixteenth street northwest, 8:30 o'clock.

Meeting—Geological Society of Washington, Cosmos Club, 8 o'clock.

Card party—Chevy Chase Chapter, No. 39, O. E. S., Chevy Chase Theater Hall, 8:30 o'clock.

Dinner—Military Order of the Loyal Legion of the United States, Commandery of the District of Columbia, Willard Hotel, 8 o'clock.

Concert—United States Navy Band, band stand, Navy Yard, 7:30 o'clock.

Special meeting—All members of the City Club, at the club, 8 o'clock.

Meeting—Jefferson Junior High School Alumni Association, Jefferson Hall, 7:30 p. m.

7 INJURED AS AUTOS COLLIDE IN CAPITAL

Baby, 5 Months Old, Suffers Lacerations; Both Cars Turn Over.

WOMAN CRITICALLY HURT

Seven persons were injured, two seriously, when two automobiles collided and turned over at Fourth and K streets northeast yesterday afternoon. One of the victims was a 5-month-old baby.

John Dessey, 57 years old, of 822 Kentucky avenue southeast, the driver and only passenger of one of the cars, received such severe lacerations on one arm that a finger had to be amputated.

The six others injured are from Raven, Va. One of the passengers, Mrs. R. C. Robinson, 44 years old, was severely injured. She received lacerations and a fractured pelvis. Her husband received a fracture of the left wrist.

The four other passengers were slightly cut and bruised. They are Hazel Robinson, 22 years old, driver of the car; Chorilda Whited, 19 years old; Mrs. Thomas Silva, 23 years old, and Romano Silva, the 5-month-old baby, who received scalp lacerations.

The accident occurred when the car driven by Dessey was going east on K and the other machine emerged suddenly on Fourth street. The sharp impact of the two cars and the fair speed at which they were traveling caused both machines to capsize. Witnesses declared that only a miracle saved one or more of the occupants from death.

All the injured were taken to Casualty Hospital and received treatment from Dr. L. Jimal. The accident was investigated by Policeman O. E. Rehbein, of the Ninth Precinct.

Jewelers Select Capital Man Head

Name Arthur J. Sundlun as President at Final Conclave Session.

Arthur J. Sundlun, president of the Washington Retail Jewelers Association, was elected president of the Maryland-Delaware-District of Columbia Jewelers Association at the final meeting of the convention at the Mayflower Hotel yesterday. Baltimore, Md., was selected as the meting place of the 1930 convention.

Robert W. Little, of Cumberland, Md., was relected first vice president, and Elwood A. Davis, of Wilmington, Del., and Edward H. Mealy, of Baltimore, were reelected as secretary and treasurer, respectively. Ernest Sturmer, of Easton, Md., was chosen as second vice president.

Dr. Hugh P. Baker, manager of the trade association department of the United States Chamber of Commerce spoke on cooperative movements in various trades. The session adjourned with a luncheon and dance at the Town and Country Club at Bethesda, Md.

Children to Supply Music at Festival

Orchestra Will Be Feature of Program at Central High Saturday.

Music will have a prominent part in the program of the children's festival to be presented by the Community Center Department in the Central High School Auditorium Saturday afternoon at 2 o'clock. One of the features is an orchestra of children, 9 to 14 years old, directed by Mrs. Laura Fairchild Ward.

Members of the orchestra are: Violins, Charles Bair, Betty Ballou, Dora Clayton, Charlotte Decker, Katherine Dengler, John Cast, Norma George, Morris Gilman, Dan Hall, L. Keith Hite, Robert Hoffman, Douglas Kendall, Willard King, Harold Linsay, Katherine McLeod, Carroll Osborne, Margaret Osterwald, William Peratine, Edwin Plowman, William Powell, Daniel Rabonhorst, Hilda Ryan, Helen Sheets, Jack Smith, Miriam Stackhouse, Mary Wilson and Hazel Young; cornets, Wilson Cranford, Carl Dunnington, Stuart Kincheloe and Roger Powers; clarinets, John Graham, John C. Kelly, Albert LaCompte, Sam Maciulla and Charles Morgan; saxophones, Donald Williams and Leonard Swinburn; trombones, Richard Schayer, Carl Trometre and Frank Troutman; drums, William Dow, jr., Frederick Farnesworth and Ernest Koontz.

A piano demonstration will be given under direction of Miss Edith B. Athey. Children participating will be Margaret Rucker, Marvin Cohen, Mildred Simpson, Doris Long, Jeanne Morgan, Janice Speelman and Edith Smith. The Park View Center will be represented by the drum and bugle corps of Boy Scout Troop 49.

Truck Injures Policeman.

Emmett E. Saar, motorcycle policeman of the park police, received a fracture of the right foot when he was struck by a truck on the Benning Bridge yesterday. The identity truck driver was not learned.

LOSS OF EVIDENCE BY POLICE TO MEAN TRIAL, PRATT SAYS

Two General Orders to Whip Efficiency Into Force Are Penned by Chief.

U. S. DISTRICT ATTORNEY CITES EFFECT ON CASES

Other Rule Tells Men Things Taken Must Be Plainly Marked for Clerk.

Warning that he will not tolerate inefficiency and carelessness on the part of policemen was given yesterday by Maj. Henry G. Pratt, superintendent of police, in two general orders sent throughout the department.

The orders are in line with Pratt's policy of whipping the machinery of the department into a high state of efficiency, which will make every move count effectively. Pratt believes that the mere number of arrests made by the police annually is not so important as the outcome of those arrests.

Policemen whose careless handling of property needed in court as evidence results in the loss of the evidence or the case will have to face the trial board, he declared in the orders issued yesterday.

Order Stirred by Complaint.

"The United States district attorney," the police chief told his men, "has written this office several times complaining of the fact that property held as evidence in cases before the Supreme Court of the District of Columbia is not available when the cases are called for trial.

"This delay is caused by some of the precincts and bureaus failing to turn property into the property clerk of this department promptly and in accordance with the provisions of the manual.

"The delays complained of are unnecessary and we do not propose to have the department criticized when same can be avoided by simply complying with the rules of the department.

"In the future all cases of this kind brought to the attention of headquarters will be referred to the trial board for action."

Must Mark Articles Taken.

Officers also must mark property taken from prisoners or from other sources as believed to be the proceeds of crime, Maj. Pratt said. The marks should be adequate to permit future definite identification and a description of the marks shall be filed with the property at the time it is turned over to the property clerk for safekeeping and register, it was said. Property must be turned in within 24 hours after it is taken.

The second order dealt with reports made by precincts and bureaus concerning complaints. Reports having insufficient details regarding the property lost or stolen or inadequate descriptions of persons sought, the order said, have handicapped the department's work in the past. Hereafter details are to be given, it was ordered.

New Building Is Asked For Zoological Park

The Government provides the National Zoological Park with only about half the amount spent by other zoos for the purchase of animals, Dr. William Mann declared in estimates for the conduct of the zoo in 1931, which were made public yesterday by Daniel J. Donovan, District auditor and budget officer.

Declaring that the apes, lemurs and other small mammals now in the zoo are scattered about in five different buildings in cages which are ill-lighted and for the most part improvised, the director of the zoo asked for an appropriation of $225,000 for construction of a new exhibition building to house them. The total appropriations asked for the zoo, including salaries, road and fence repairs and other needs was set at $227,830, in addition to the amount asked for the new house.

Plane Takes Tariff Bill Copy to Business Men

The importance to the business world of the exact text of the proposed tariff act of 1929 was emphasized yesterday afternoon, when an airplane was employed to convey a copy of the bill to New York immediately after its introduction in the House.

At 12:40 o'clock, 40 minutes after the 87,000-word document was laid before the lower branch of Congress, a Ryan brougham sped from the Washington Airport over the Washington-New York Air Line bearing the complete text of the bill to interested parties in New York. The pilot was Bill Grey and he had as passengers Peter John Rabbitt and Robert J. Baggett. It was estimated that more than three hours would be saved over train time in dispatching the big book.

Grant Asks Police Aid To Protect Small Parks

Col. U. S. Grant 3d yesterday called on the District Police Department to help him keep embryonic baseball stars from using the small parks and triangles throughout the city as fields whereon to develop their baseball genius.

The playing has caused damage to the shrubbery and flower beds as well as causing considerable annoyance to the neighborhoods surrounding the parks, it was said, and Maj. Henry G. Pratt, superintendent of police, passed the word along to his precinct commands with the admonition that the police should "stop unauthorized ball playing on such parks and triangles."

Man Hurt Badly When Hit by Auto

Motorcyclist Is Slightly Injured in Collision With Car in Georgetown.

Chris E. Popalous, 39 years old, 1716 Q street northwest, was struck an automobile reported by police have been driven by Robert Buck of 1513 Caroline street northwest he was walking east on Q at Eighteenth street, yesterday.

Popalous was taken to Hospital, where he was re in a serious condition were placed against Buc

While riding a motor fifth street and Q morning, Arthur C. S old, of Argonne Apa lumbia road northw an automobile rea driven by Ferdi Chesapeake